

FEMALES

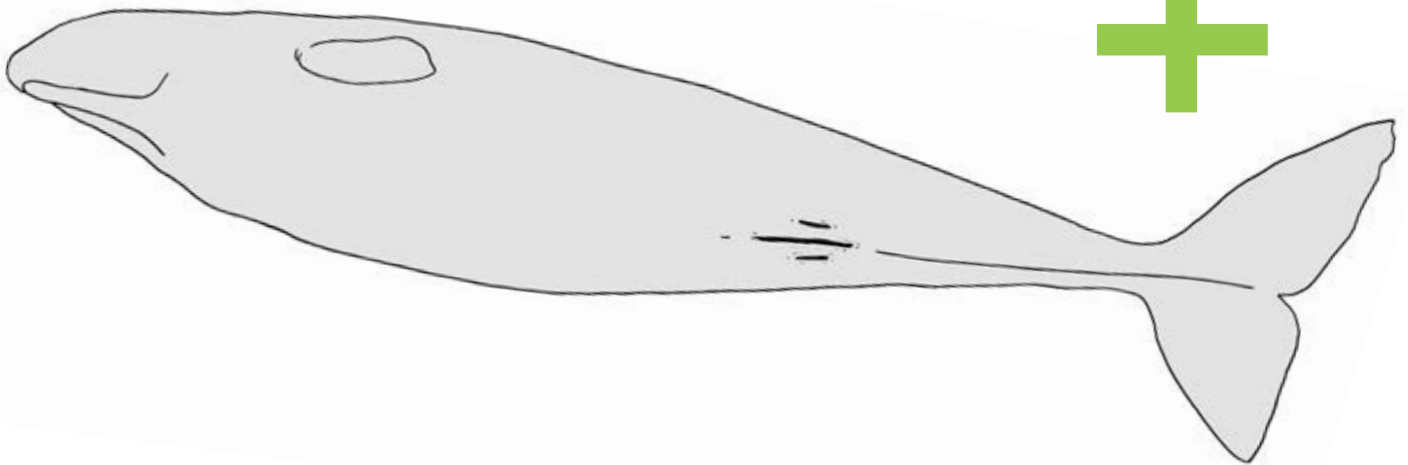
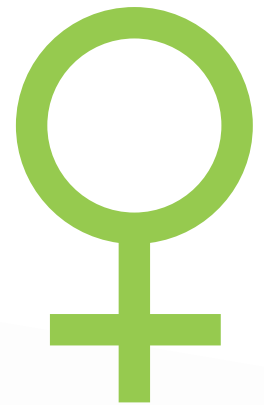

CONCEPT : François Sarano

GRAPHIC DESIGN & ILLUSTRATIONS : Marion Sarano

PICTURES : Stéphane Granzotto, Fabrice Guérin, René Heuzey, Daniel Jouannet, Bernard Kirchhofer, Vanessa Mignon, Axel Preud'homme, Véronique Sarano, François Sarano, Hugues Vitry.

© Longitude 181 - Creation 2015 / Update 2022

ADÉLIE

1ST OBS. : 2011 - 05 - 20 // LAST OBS. : 2022 - 04 - 26

| | | |
|--|--|-------------------------------|
| ADULT | SEEN | Vanessa's sub group |
| DNA | 2011 - 2012 2013 - 2014 2015 - 2016 2017 - 2018 2019 - 2020 2021 - 2022 | ADDITIONAL INFORMATION |
| ♀ | | |
| <ul style="list-style-type: none"> • White escutcheon between pectoral fins. • Convex caudal. • Eliot's mother. • Seen with Andreans. Mother ? | | |

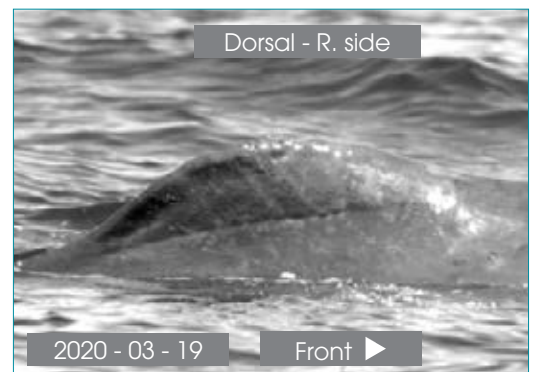
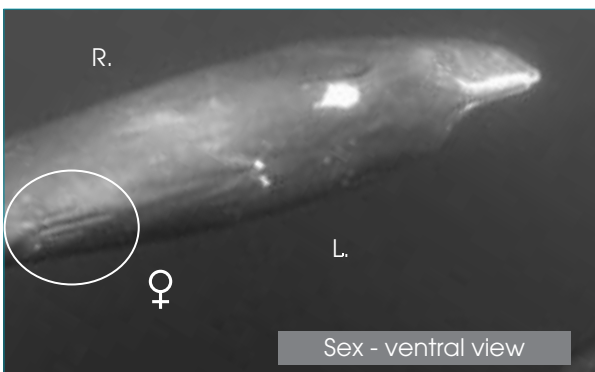
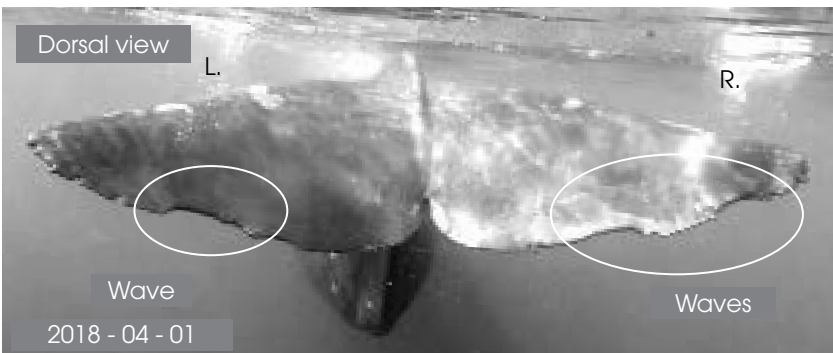
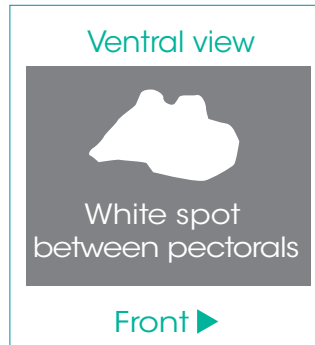
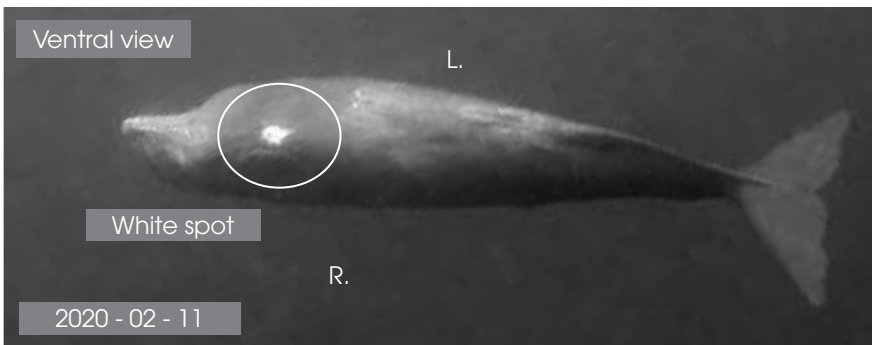
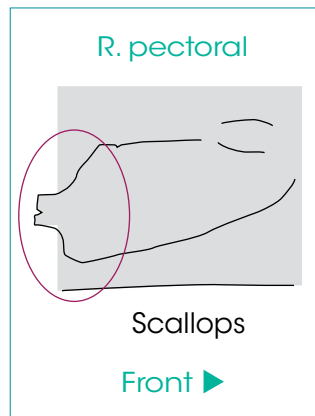
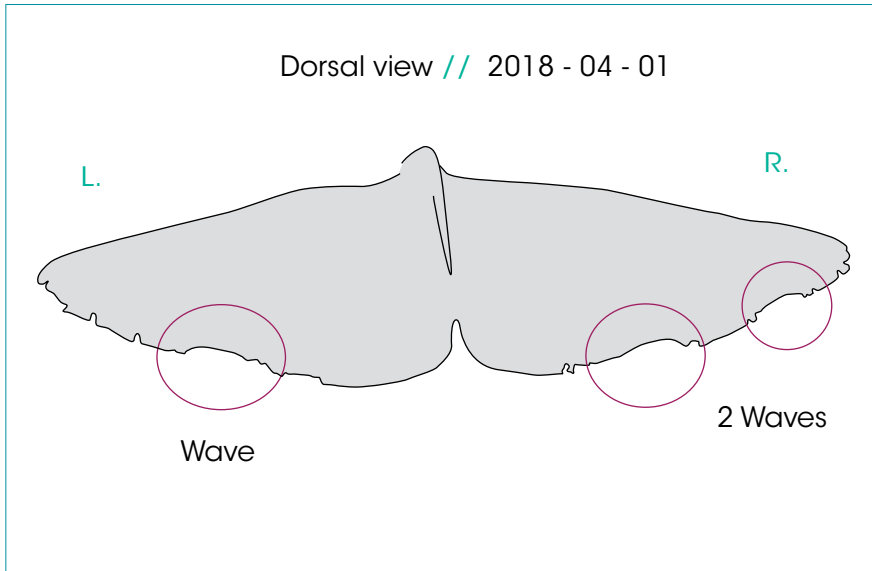
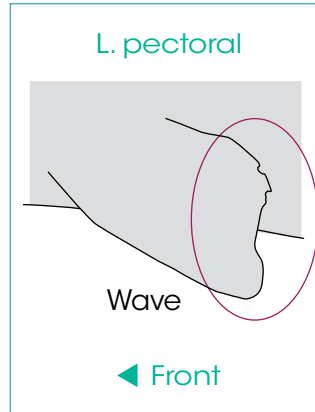

AÏKO

1ST OBS. : 2008 - 09 - 25 // LAST OBS. : 2022 - 04 - 24

| | | |
|--------------|---|--|
| ADULT | SEEN | <i>Irène's sub group</i> |
| DNA | 2011 - 2012 2013 - 2014 2015 - 2016 2017 - 2018 2019 - 2020 ? - 2022 | ADDITIONAL INFORMATION • Large female. • Only 1 distinct nick on R. pectoral in 2011. |
| ♀ | | |

L. pectoral

UNHARMED

◀ Front

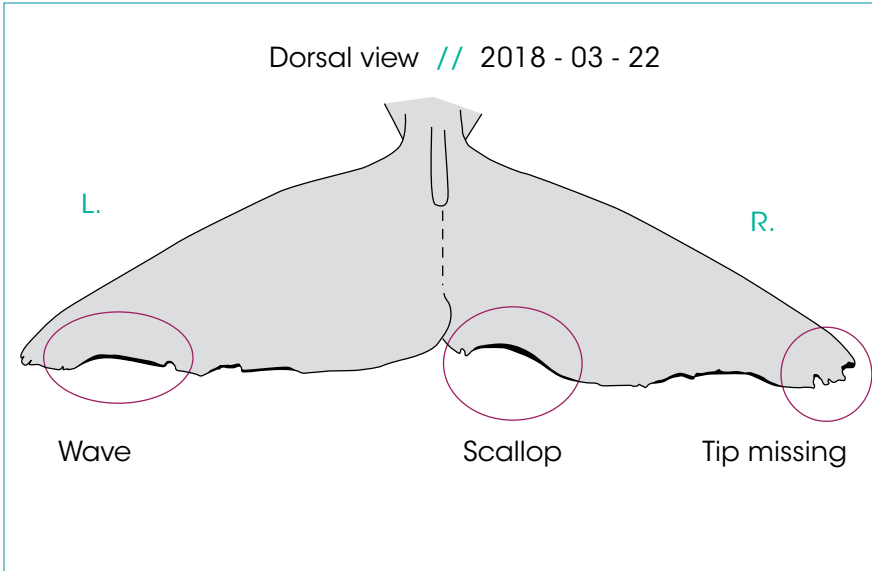

R. pectoral

2 Distinct nicks

Front ▶

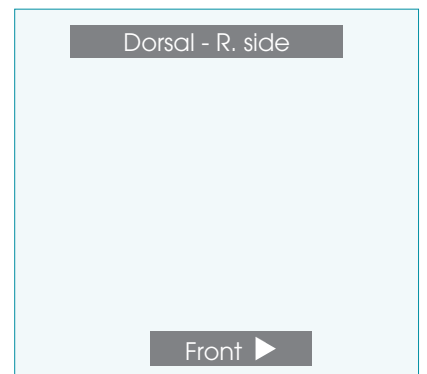
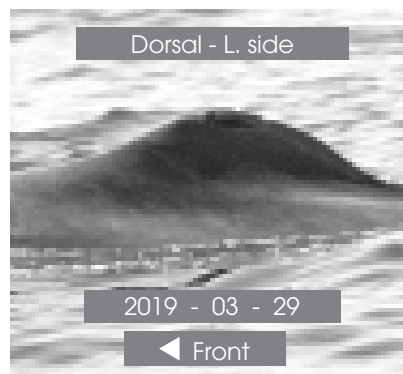
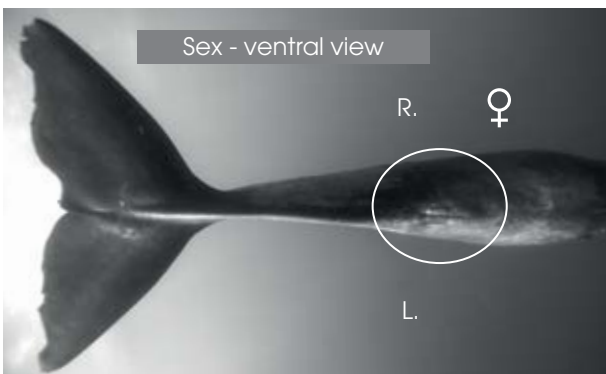
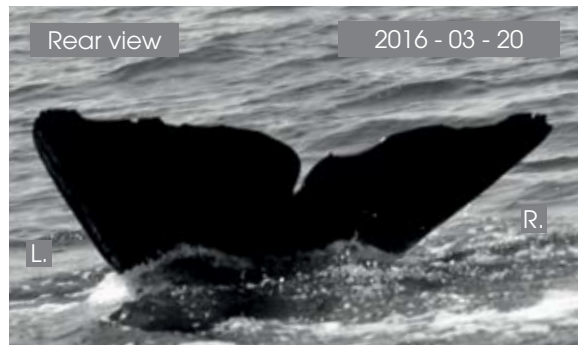
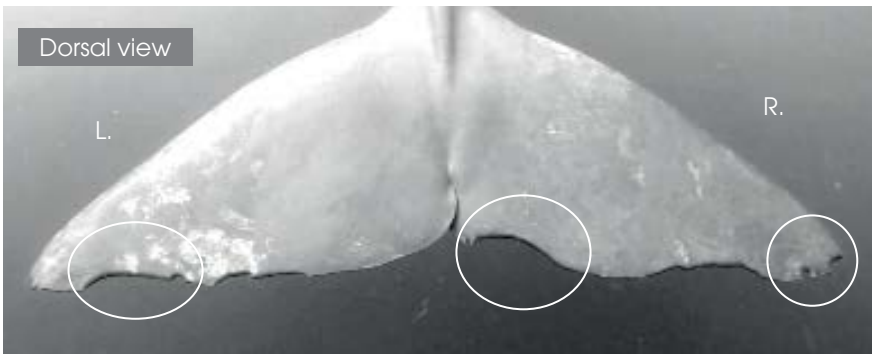
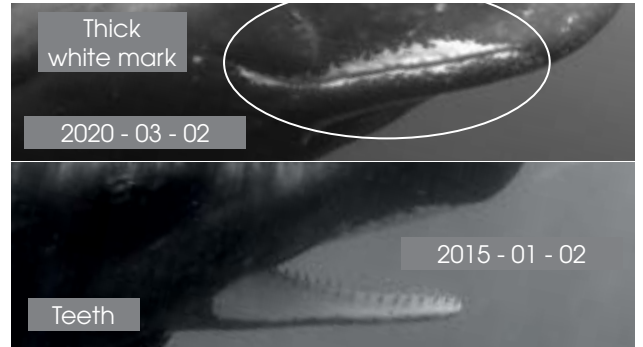
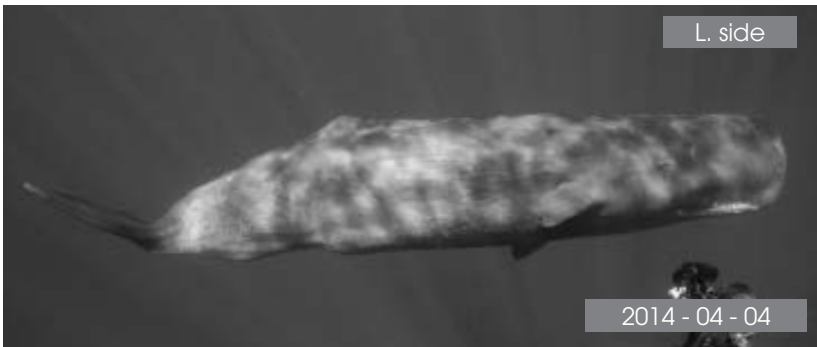

CAROLINE

1ST OBS. : 2012 - 10 - 06 // LAST OBS. : 2022 - 04 - 26

| | | |
|--------------|--|---|
| ADULT | SEEN | Vanessa's sub group |
| DNA | - 2012 2013 - ? 2015 - 2016 2017 - 2018 2019 - 2020 ? - 2022 | ADDITIONAL INFORMATION • Zoé's mother & Alexander's mother. |
| ♀ | | |

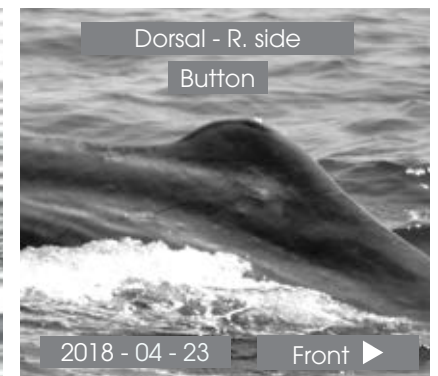
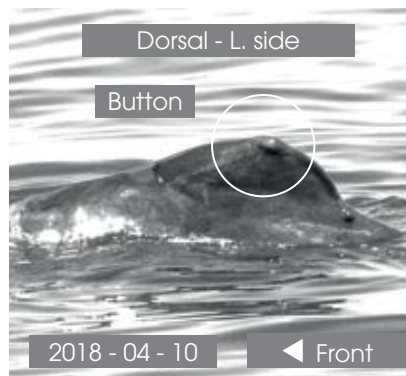
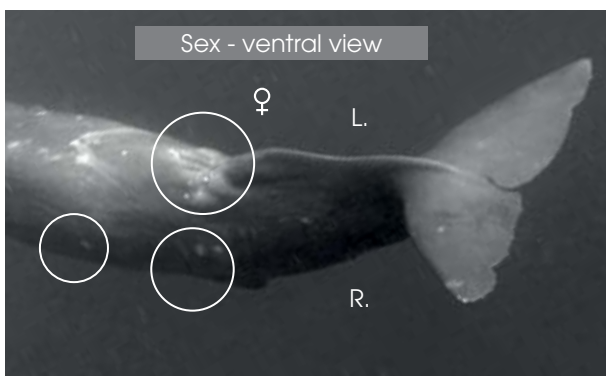
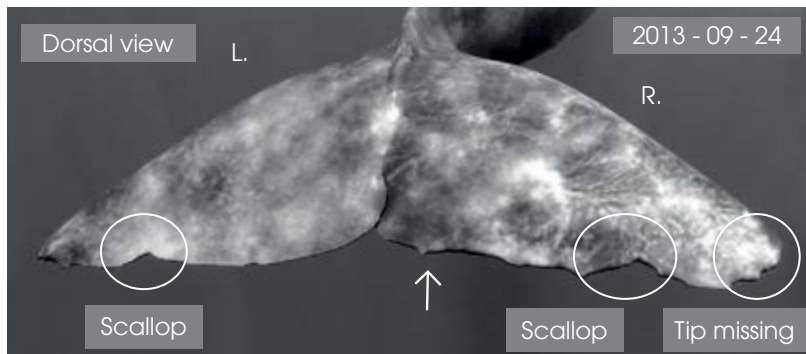
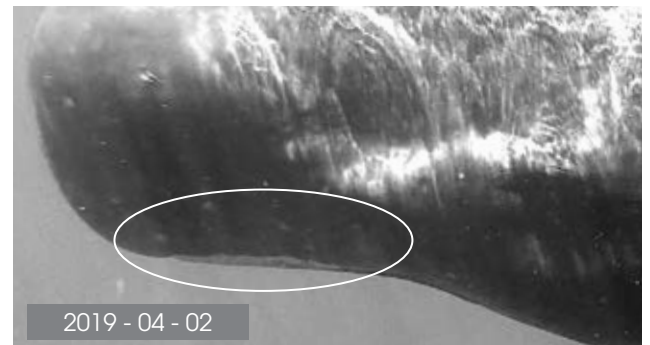
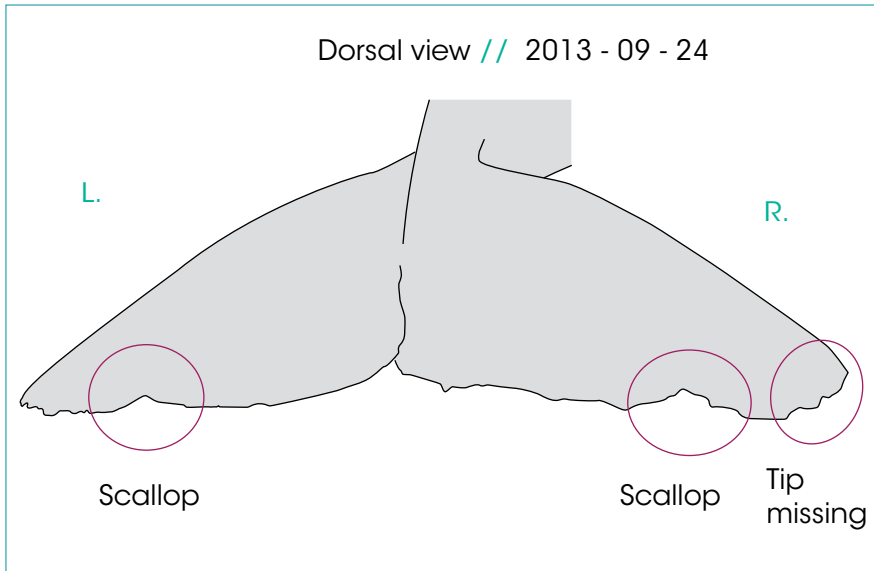
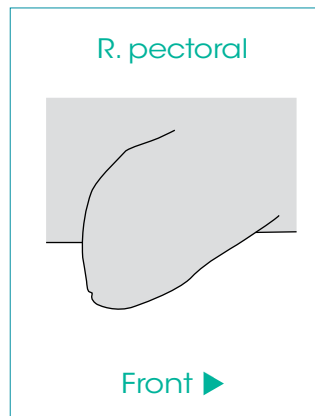
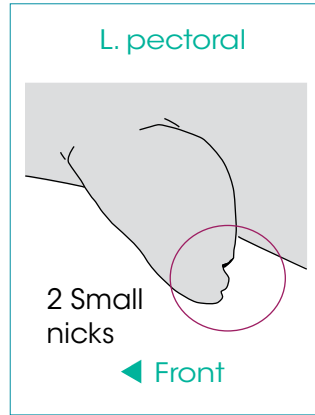

CLAIRE

1ST OBS. : 2011-05-17 // LAST OBS. : 2022-04-30

| | | |
|--------------|--|--|
| ADULT | SEEN | <i>Irène's sub group</i> |
| DNA | 2011-2012 ? -2014 2015-2016 2017-2018 2019-2020 ? -2022 | ADDITIONAL INFORMATION |
| ♀ | | <ul style="list-style-type: none"> • Very pale color of the body. • Haplotype different from the haplotype of the other adult females. |

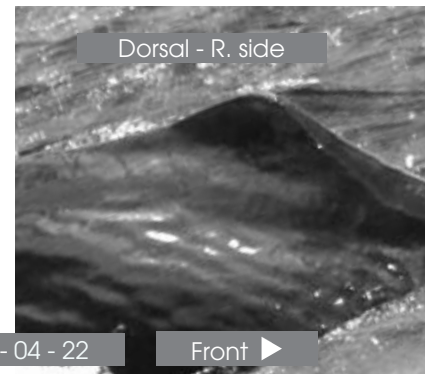
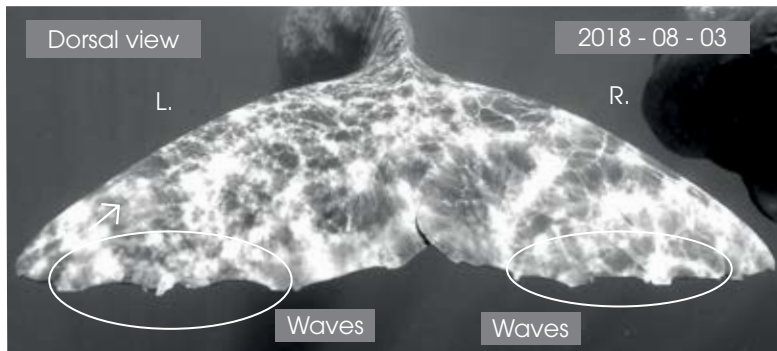
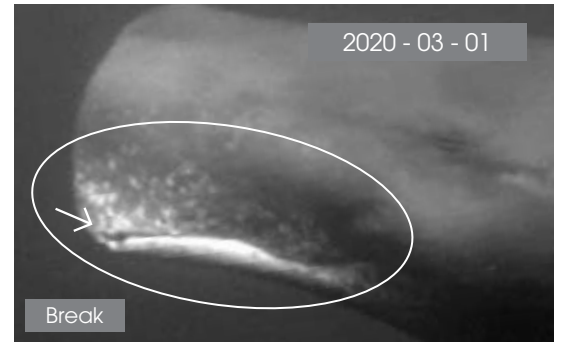
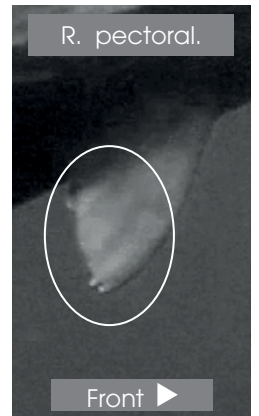
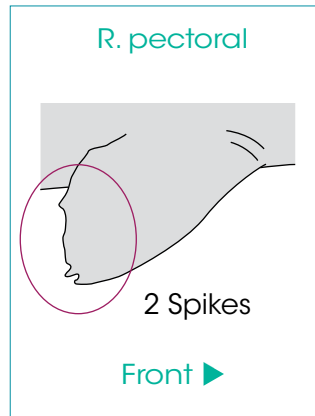
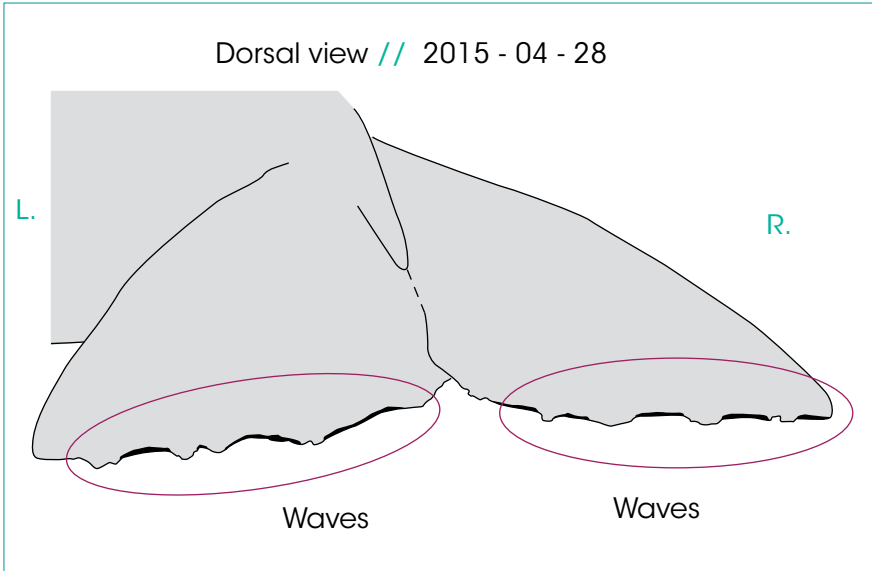
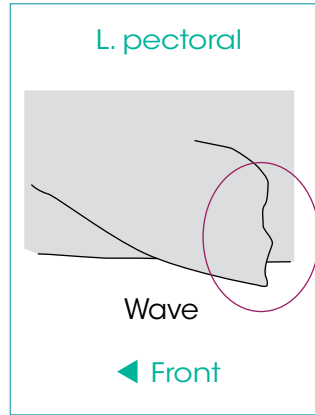

DÉLINE

1ST OBS. : 2009-02-25 // LAST OBS. : 2019-04-29 / DISPARUE

| | | |
|--------------|--|---|
| ADULT | SEEN | <i>Irène's sub group</i> |
| - | 2011 - ? ? - ? ? - 2016 2017 - 2018 2019 | ADDITIONAL INFORMATION |
| ♀ | | <ul style="list-style-type: none"> • CAUTION: do not confuse Déline's dorsal with white callus with Vanessa's dorsal. • CAUTION: caudal fin similar to Aiko's one but the pectorals are unharmed. |

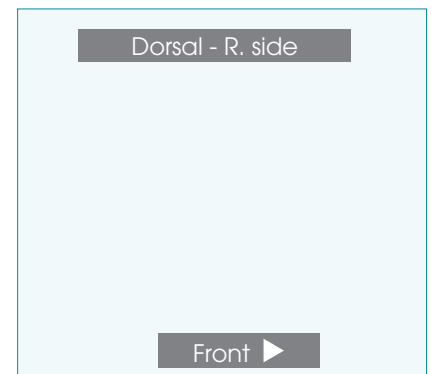
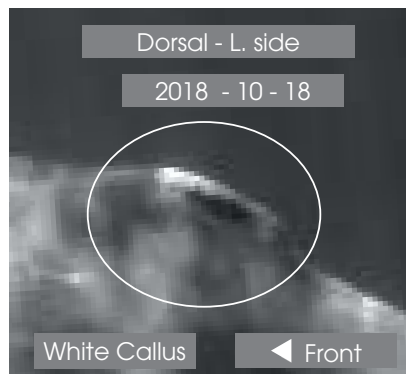
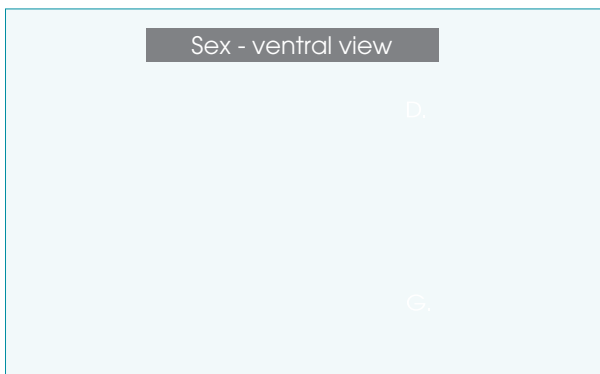
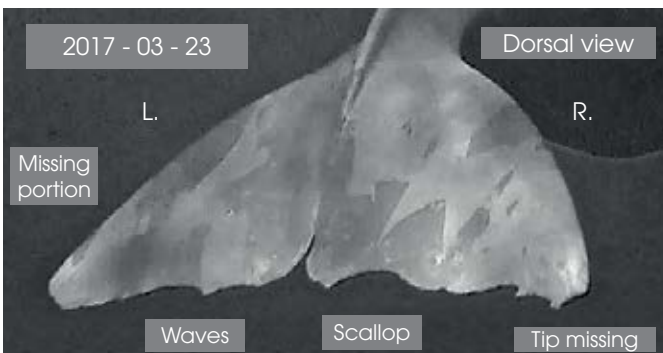
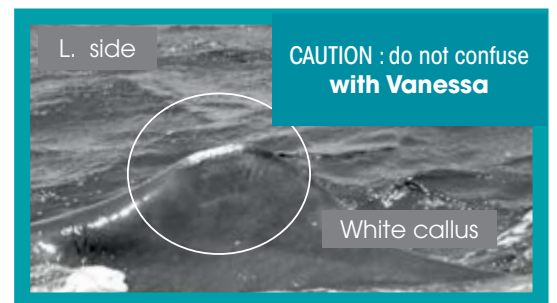
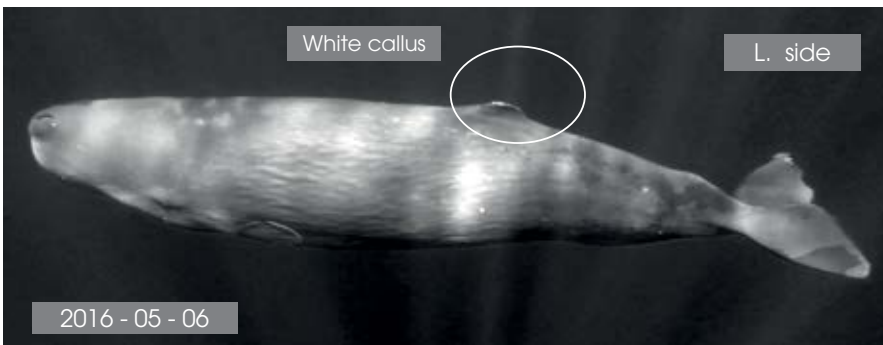
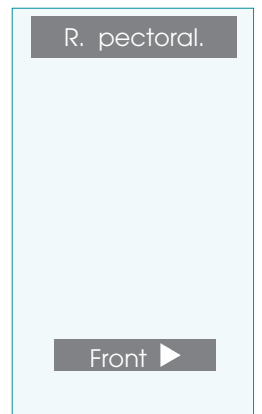
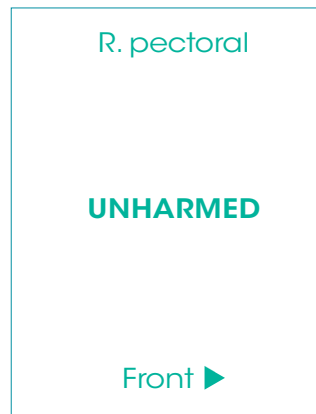
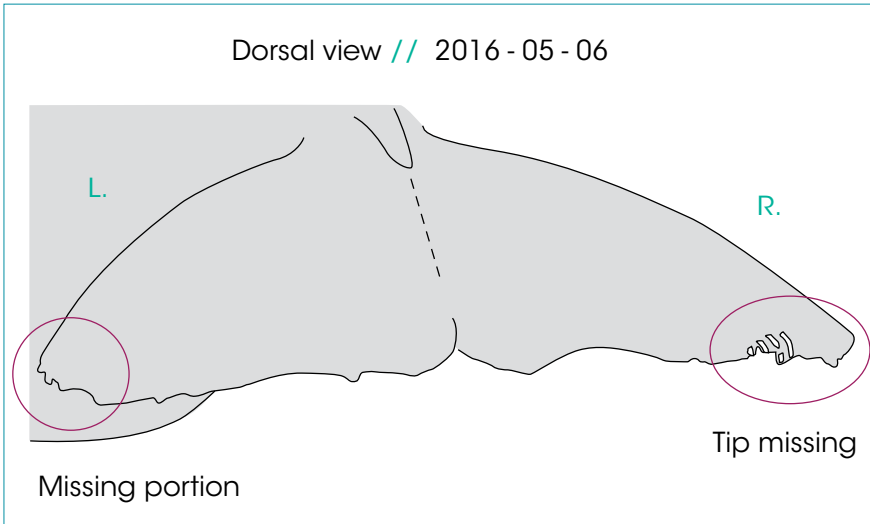
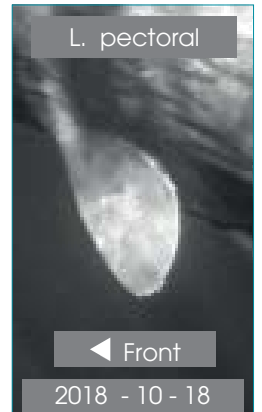
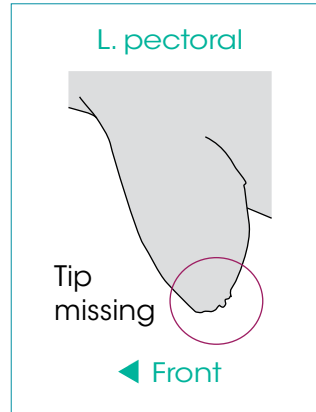

DELPHINE

1ST OBS. : 2011 - 05 - 16 // LAST OBS. : 2022 - 04 - 27

| | | |
|--------------|---|--|
| ADULT | SEEN | Vanessa's sub group |
| DNA | 2011 - 2012 2013 - 2014 2015 - 2016 2017 - 2018 2019 - 2020 ? - 2022 | ADDITIONAL INFORMATION <ul style="list-style-type: none"> • Very dark mandibular zone, without white mark. • 3 white stripes close to the navel. • Pregnant with Tache Blanche : 20th May 2011 • Pregnant with Chesna : 14th Feb. 2018 |
| ♀ | | |

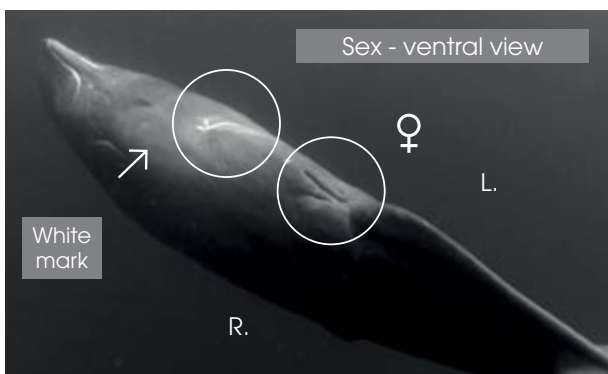
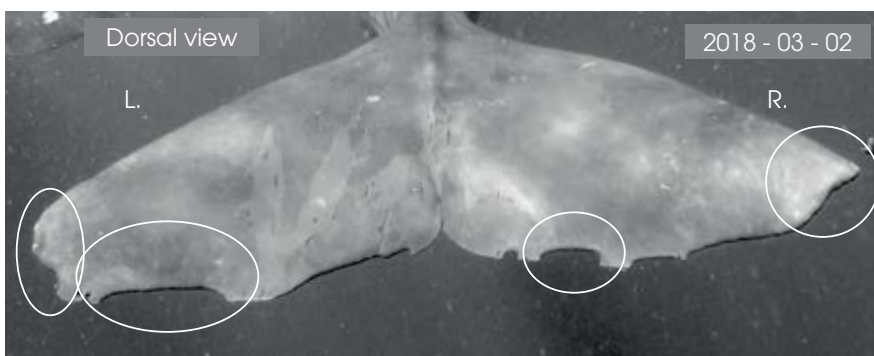
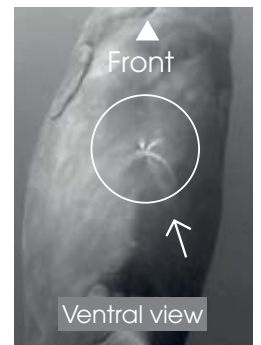
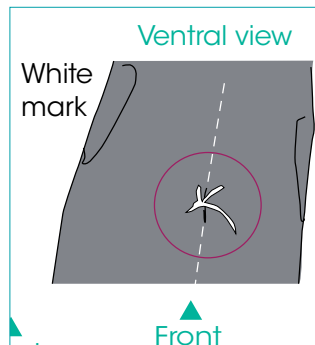
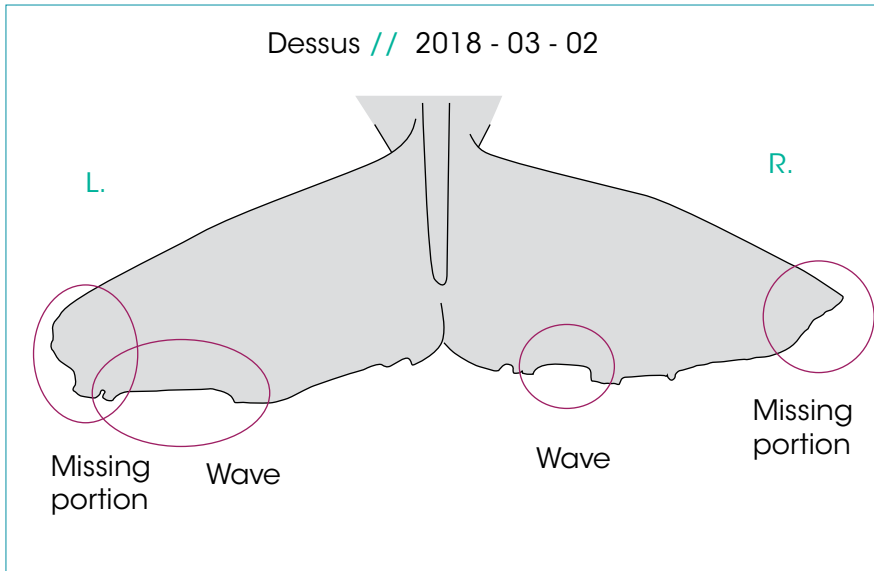
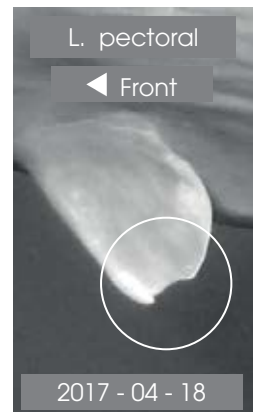
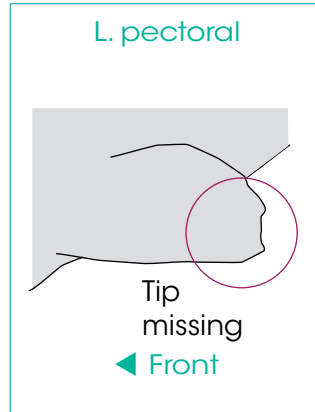

DOS CALLEUX

1ST OBS. : 2008 - 05 - 12 // LAST OBS. : 2022 - 04 - 09

| | | |
|--------------|---|---|
| ADULT | SEEN | <i>Irène's sub group</i> |
| DNA | 2011 - 2012 ? - ? 2015 - 2016 2017 - 2018 2019 - 2020 ? - 2022 | ADDITIONAL INFORMATION <ul style="list-style-type: none"> • Large callosity on the lower part of the dorsal. • Dark mandibular zone, without white mark. • Pregnant with Baptiste: 27th Feb 2017. • Mina's mother & Lucy's mother • Suckles Ali, her grandson, in 2018. |
| ♀ | | |

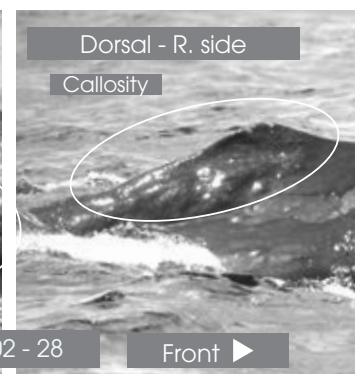
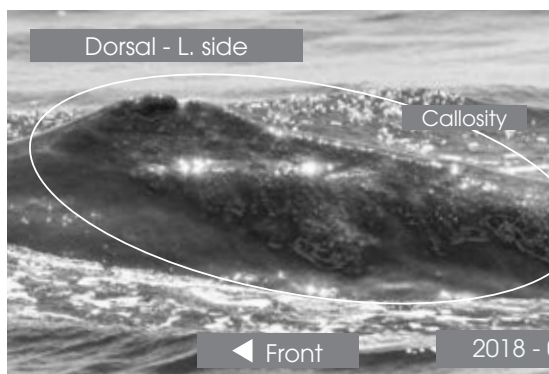
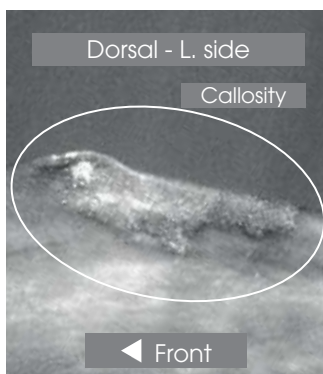
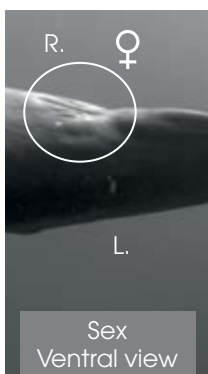
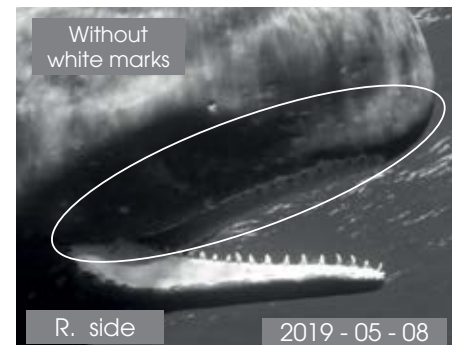
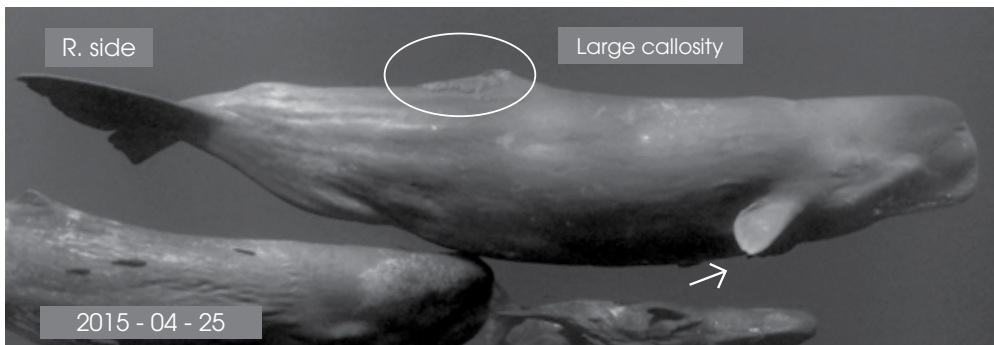
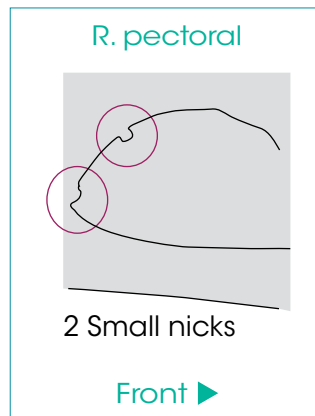
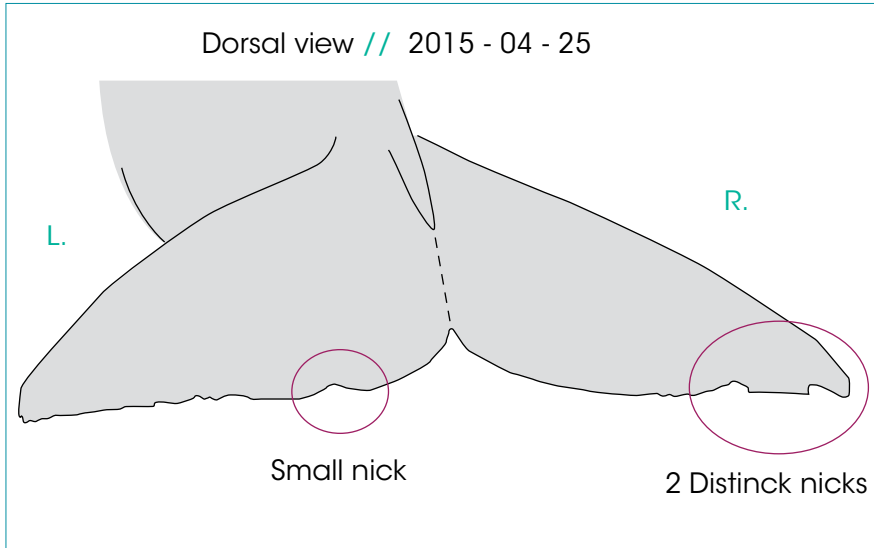
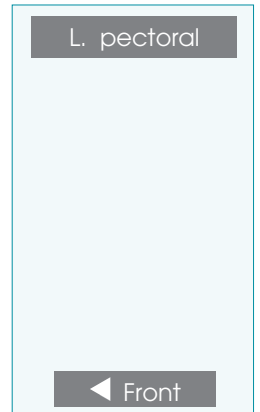
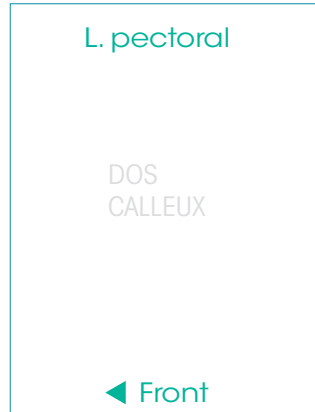

EMY 1ST OBS.: 2007-06-24 // LAST OBS.: 2022-04-27

| | | |
|--------------|---|---|
| ADULT | SEEN | Vanessa's sub group |
| DNA | 2011 - 2012 2013 - 2014 2015 - 2016 2017 - 2018 2019 - 2020 ? - 2022 | ADDITIONAL INFORMATION |
| ♀ | | <ul style="list-style-type: none"> • L. caudal tip : missing portion. • Scallop on the back side of the dorsal which was unharmed until March 2020. • Chesna's nurse & Alexander's nurse |

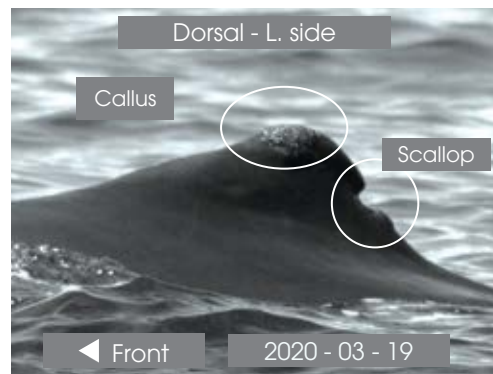
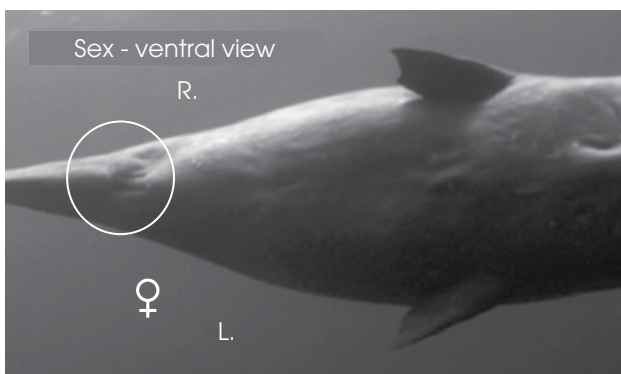
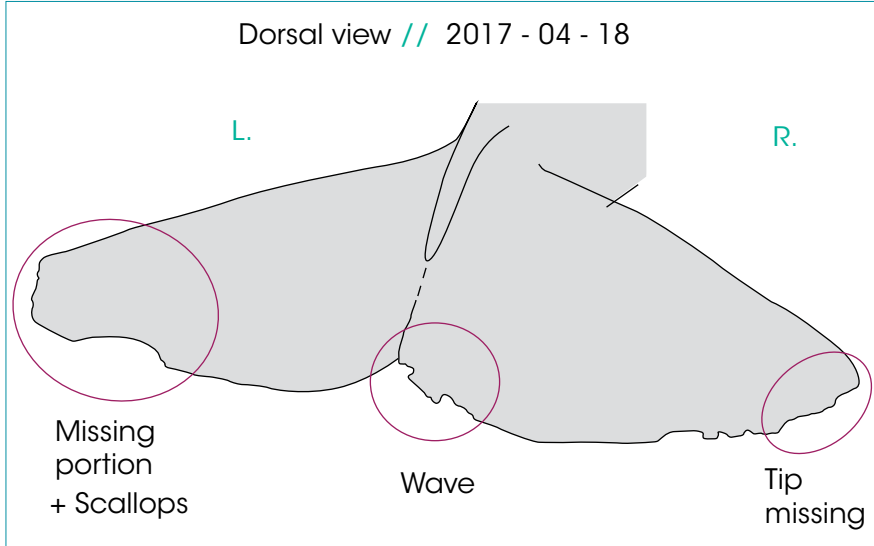
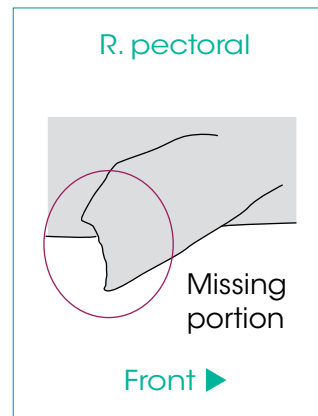
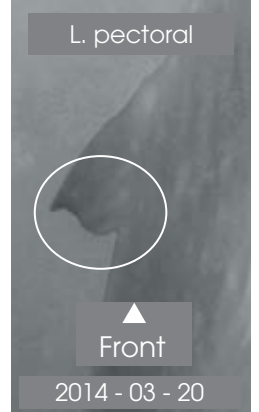
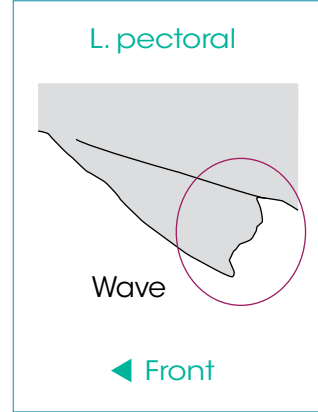

GERMINE

1ST OBS. : 2009 - 06 - 13 // LAST OBS. : 2022 - 04 - 30

| | | |
|--------------|---|---|
| ADULT | SEEN | <i>Irène's sub group</i> |
| DNA | 2011 - 2012 2013 - 2014 2015 - 2016 2017 - 2018 2019 - 2020 ? - 2022 | ADDITIONAL INFORMATION • Convex caudal. • Ventral white escutcheon. • Nurse of all juveniles, from Eliot (20 th May 2011) until Lana (2020). |
| ♀ | | |

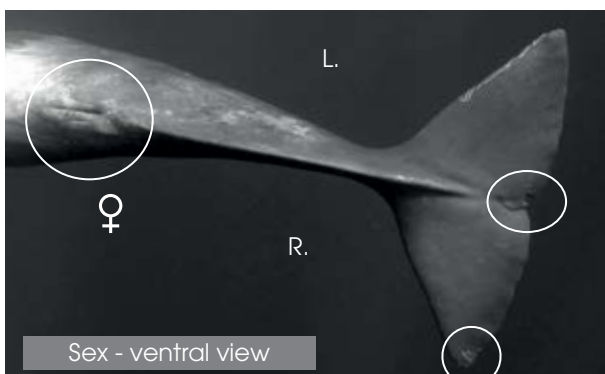
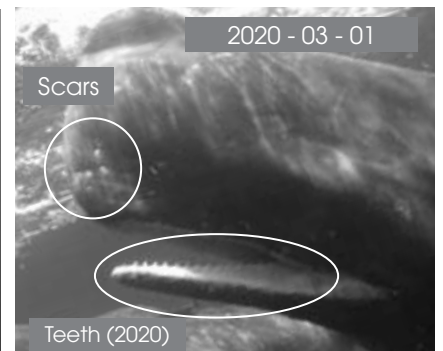
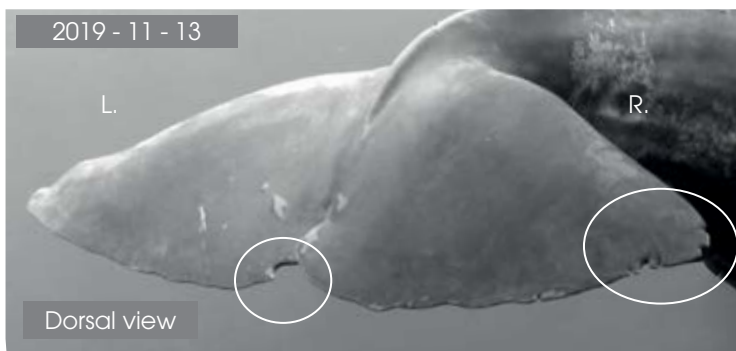
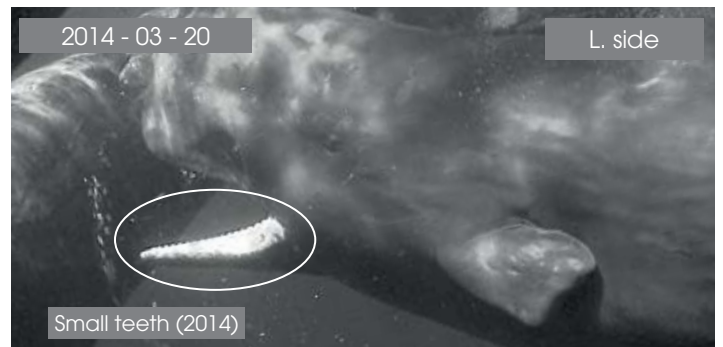
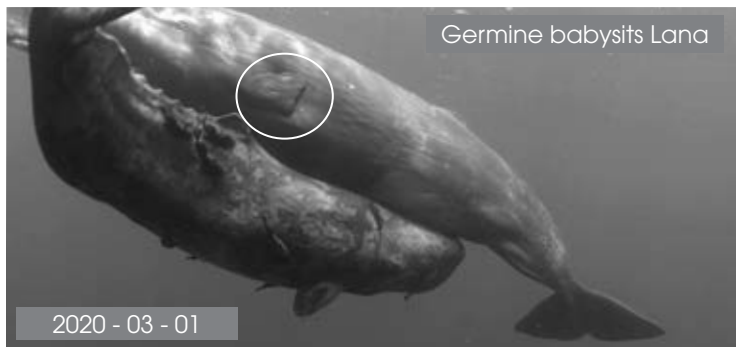
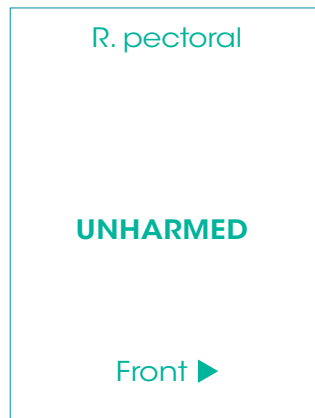
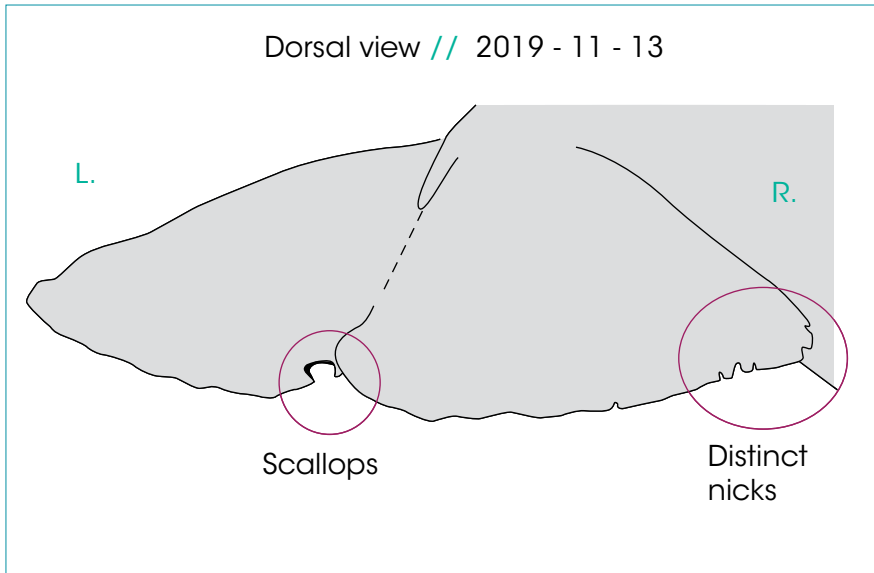
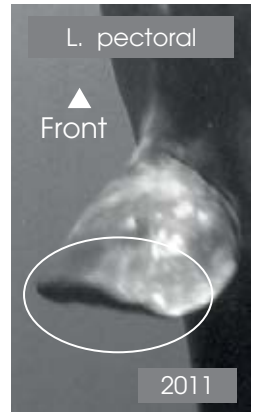
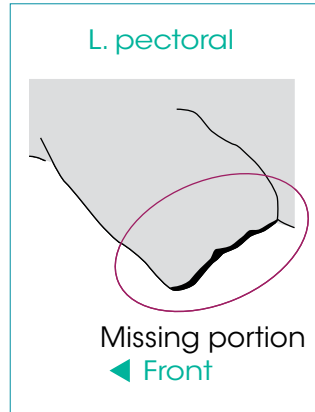

IRÈNE GUEULE TORDUE 1ST OBS. : 2009 - 01 - 18 // LAST OBS. : 2022 - 04 - 24

| | | |
|--------------|---|---|
| ADULT | SEEN | <i>Irène's sub group</i> |
| DNA | 2011 - 2012 2013 - 2014 2015 - 2016 2017 - 2018 2019 - 2020 ? - 2022 | ADDITIONAL INFORMATION |
| ♀ | | <ul style="list-style-type: none"> • Arched-shaped jaw. • Arthur's mother. Parturition: probably on 5th April 2013. • Ali's nurse. • Lana's mother. Parturition: 20-21st Feb. 2019. • Yulia's mother ??? |

L. pectoral

INTACTE

◀ Front

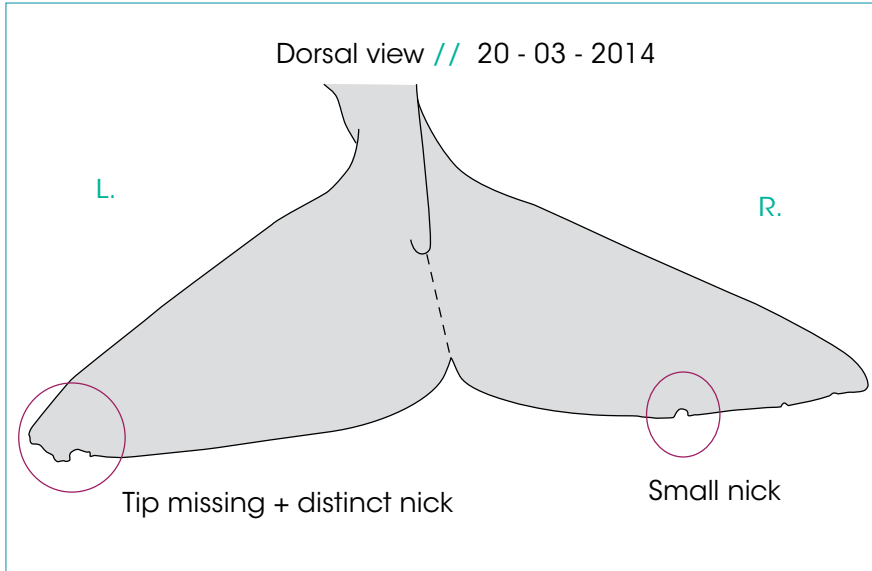
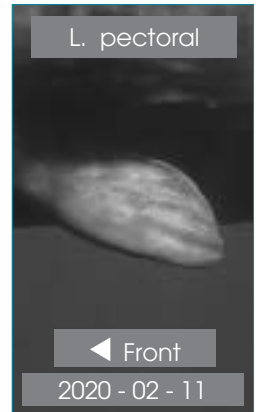

R. pectoral

INTACTE

Front ▶

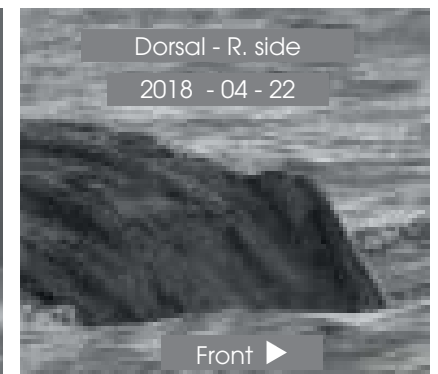
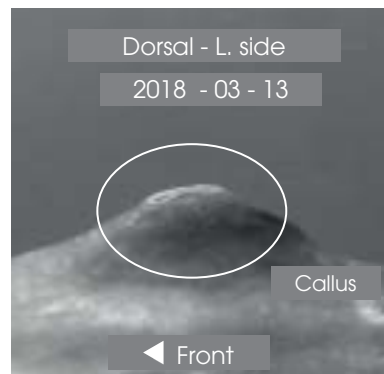
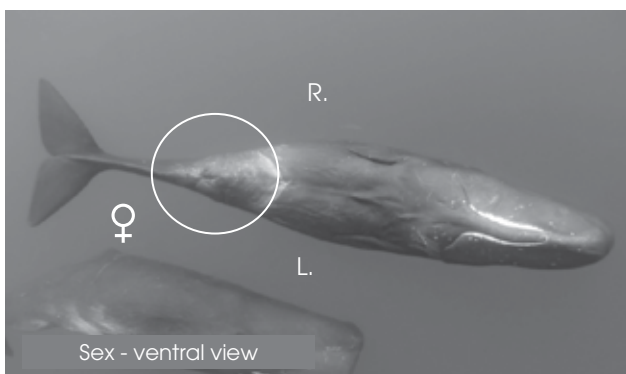
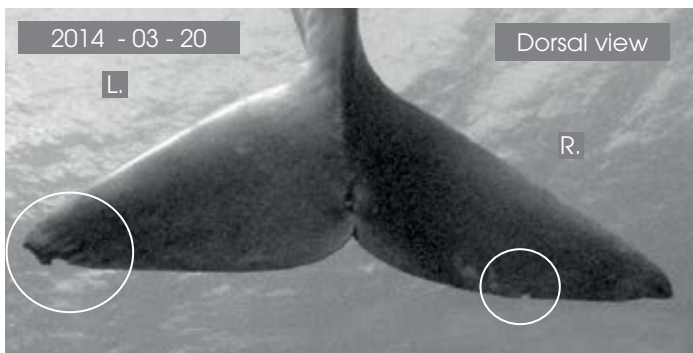
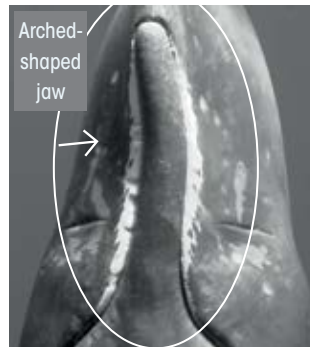

ISSA 1ST OBS. : 2009 - 02 - 25 // LAST OBS. : 2022 - 04 - 30

| | | |
|--------------|--|--|
| ADULT | SEEN | <i>Irène's sub group</i> |
| DNA | 2011 - ? 2013 - 2014 2015 - 2016 2017 - 2018 2019 - 2020 ? - 2022 | ADDITIONAL INFORMATION |
| ♀ | | <ul style="list-style-type: none"> • White spot (butterfly-shaped) close to the navel. • Wound between pectorals (17th April 2017). • Convex caudal. • Miss Taufou's mother. Probable parturition: 22th Feb 2016. • Germine's mother. |

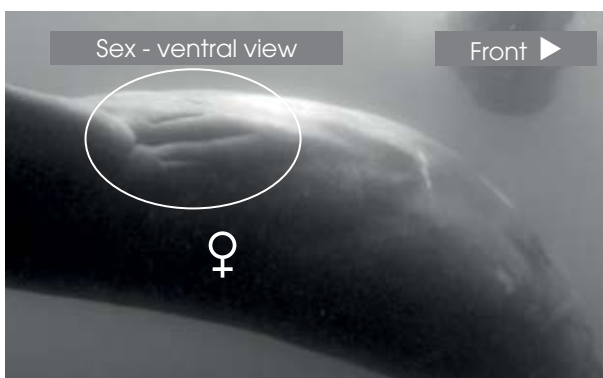
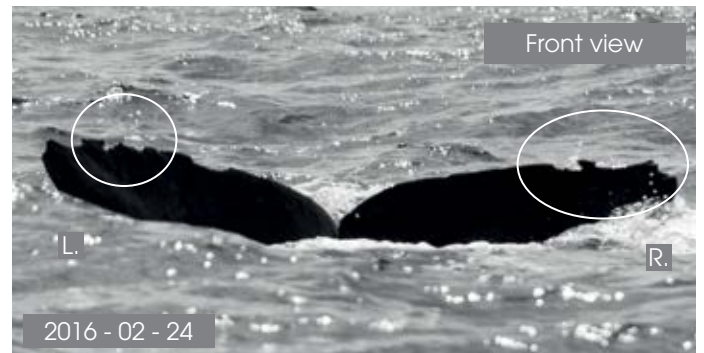
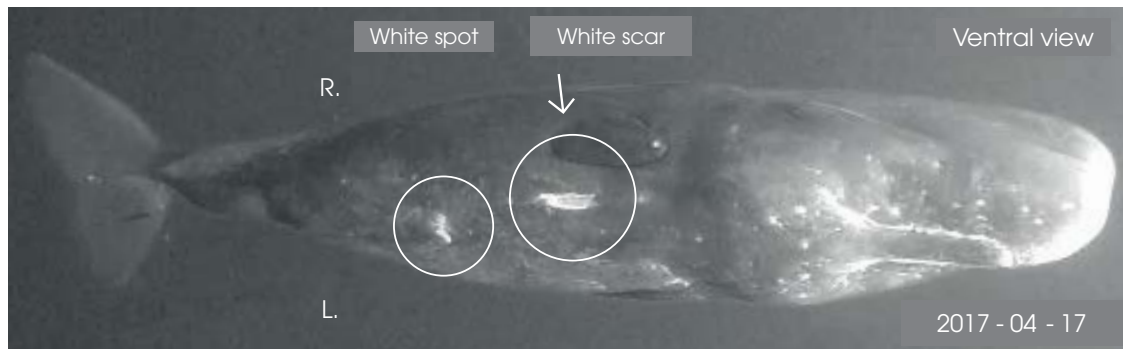
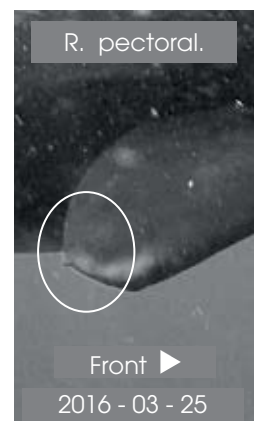
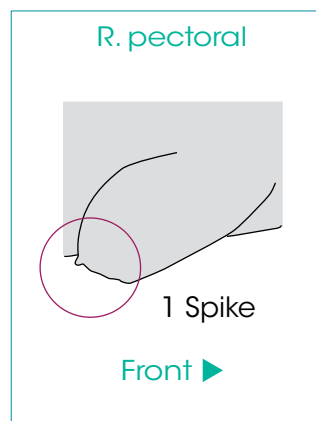
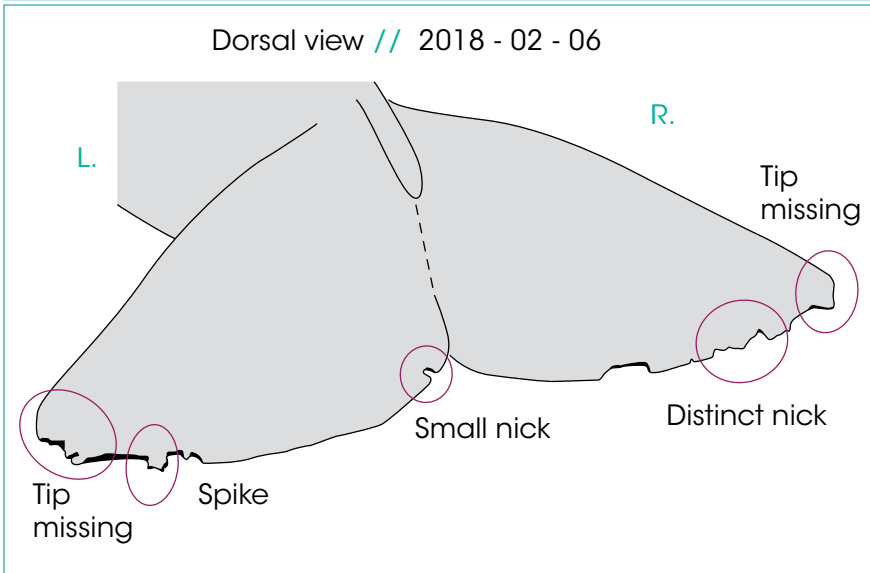
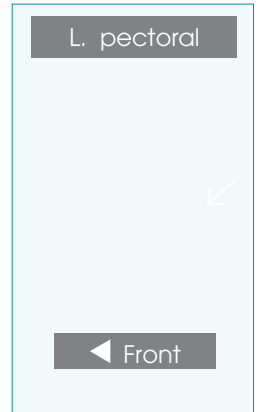

JOUE BLANCHE 1ST OBS. : 2009 - 01 - 22 // LAST OBS. : 2015 - 04 - 25 / DISPARUE

| ADULT | SEEN | |
|-------|---------------------------------------|---|
| - | ? - 2012 ? - 2014 2015 - ? ? | <p>ADDITIONAL INFORMATION</p> <ul style="list-style-type: none"> • White spot under the eye on the L. cheek. • Wounds after Agatha's disappearance - 25th April 2015 • Convex caudal. • Probable Agatha's mother. Parturition: 24th March 2014 |
| ♀ | | |

L. pectoral

L. pectoral

◀ Front

Joue blanche

◀ Front

2015 - 05 - 02

R. pectoral

R. pectoral.

Joue blanche

Front ▶

Front ▶

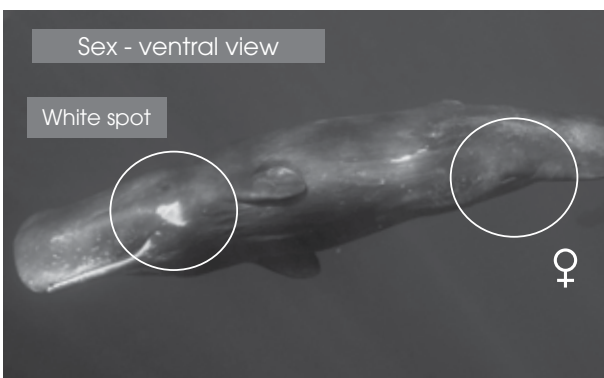
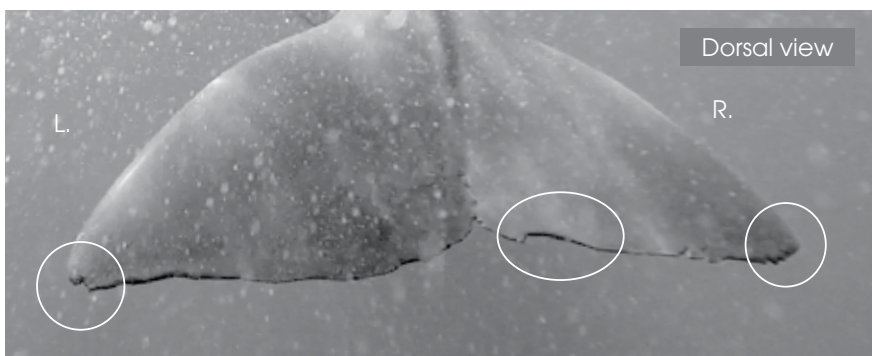
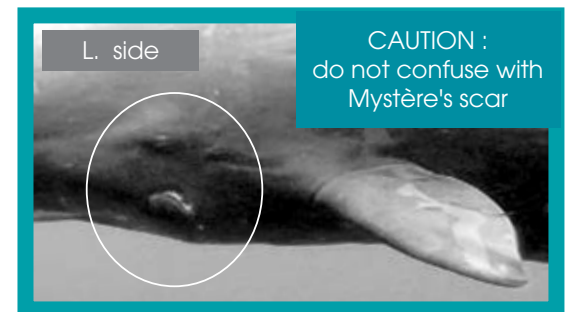
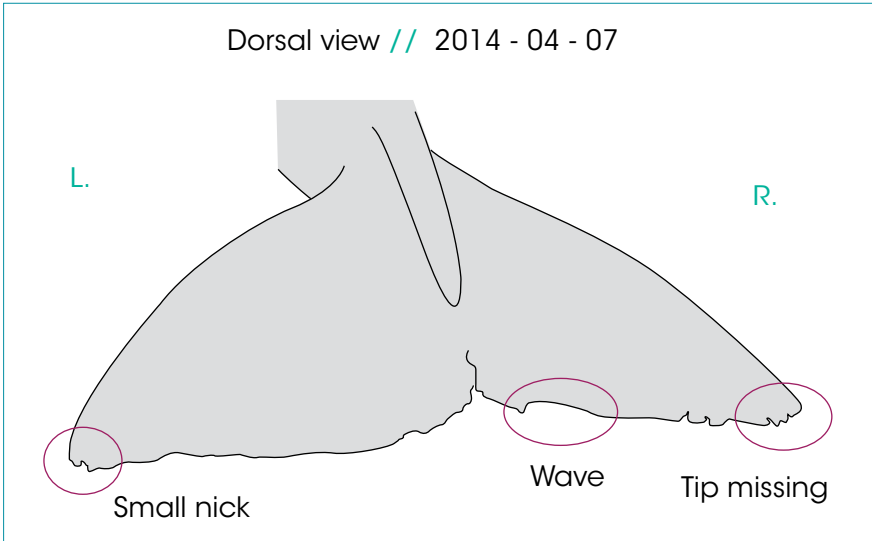

Dorsal - L. side

◀ Front

Dorsal - R. side

Front ▶

LUCY 1ST OBS. : 2009 - 06 - 13 // LAST OBS. : 2022 - 04 - 24

| | | |
|---------------|---|---|
| ADULTE | SEEN | <i>Irène's sub group</i> |
| ADN | 2011 - 2012 2013 - 2014 2015 - 2016 2017 - 2018 2019 - 2020 ? - 2022 | ADDITIONAL INFORMATION |
| ♀ | | <ul style="list-style-type: none"> • Very dark body color. • 5 distinct nicks on the L. caudal lobe. • Dos Calleux's daughter. • Roméo's mother. Parturition: beginning March 2013. • Daren's mother. Parturition: 17?/04/2018 |

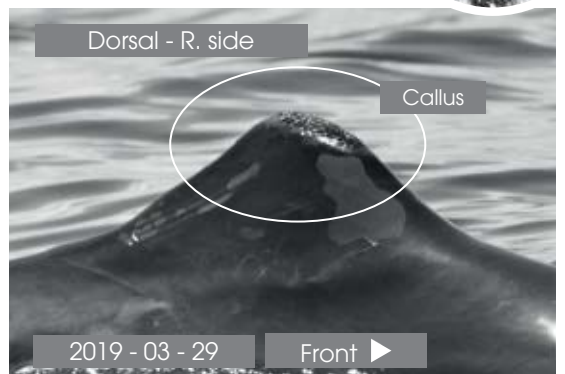
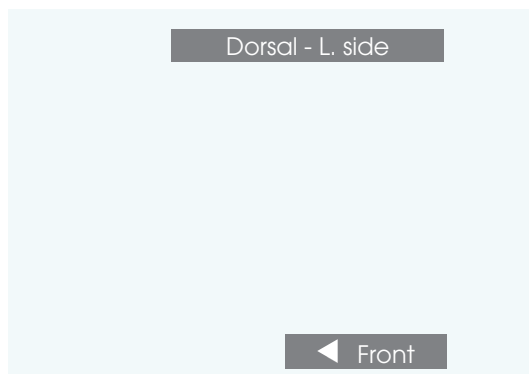
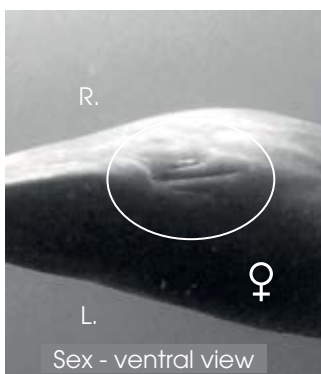
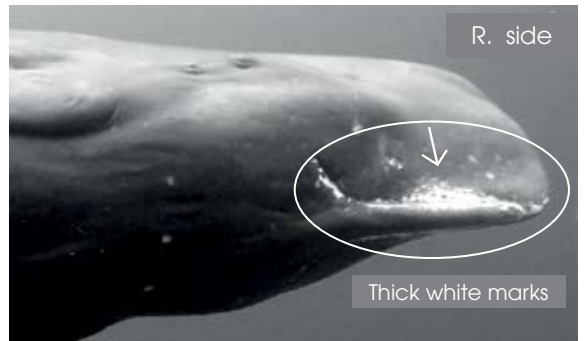
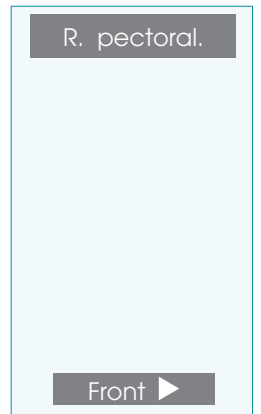
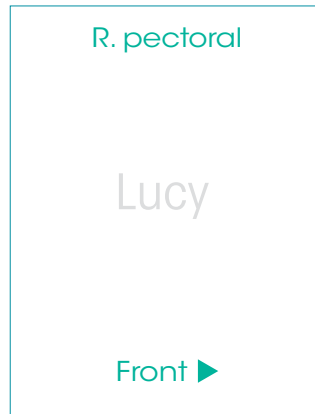
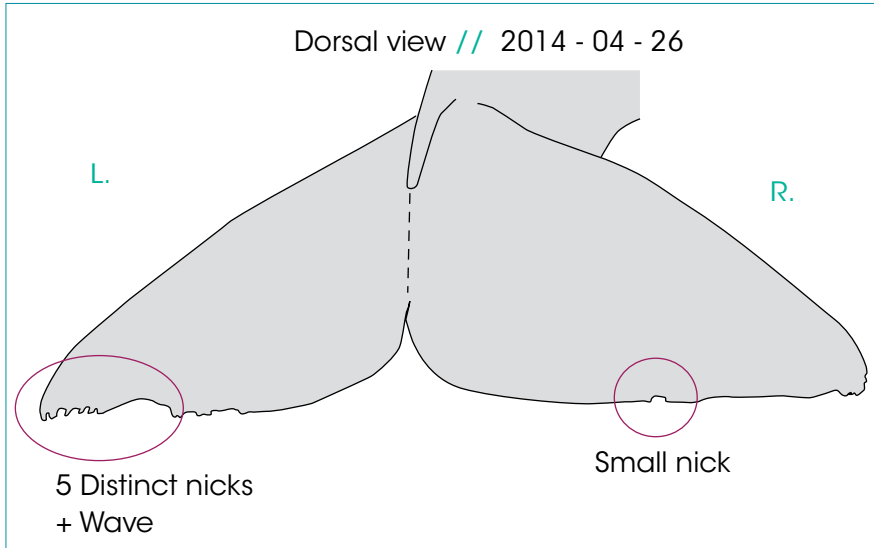
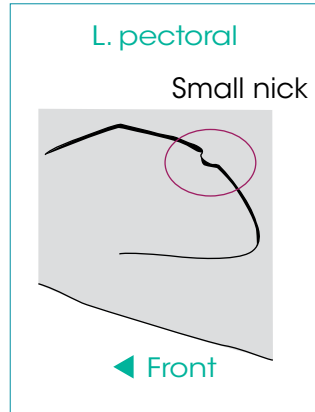

MINA

1ST OBS. : 2009 - 06 - 13 // LAST OBS. : 2022 - 04 - 30

| | | |
|--------------|---|--|
| ADULT | SEEN | <i>Irène's sub group</i> |
| DNA | 2011 - 2012 2013 - 2014 2015 - 2016 2017 - 2018 2019 - 2020 ? - 2022 | ADDITIONAL INFORMATION |
| ♀ | | <ul style="list-style-type: none"> • The 2nd scallop appeared in 2017. • Concave caudal. • Dos Calleux's daughter. • Ali's mother - parturition: beginning of Feb.2018. |

L. pectoral

UNHARMED

◀ Front

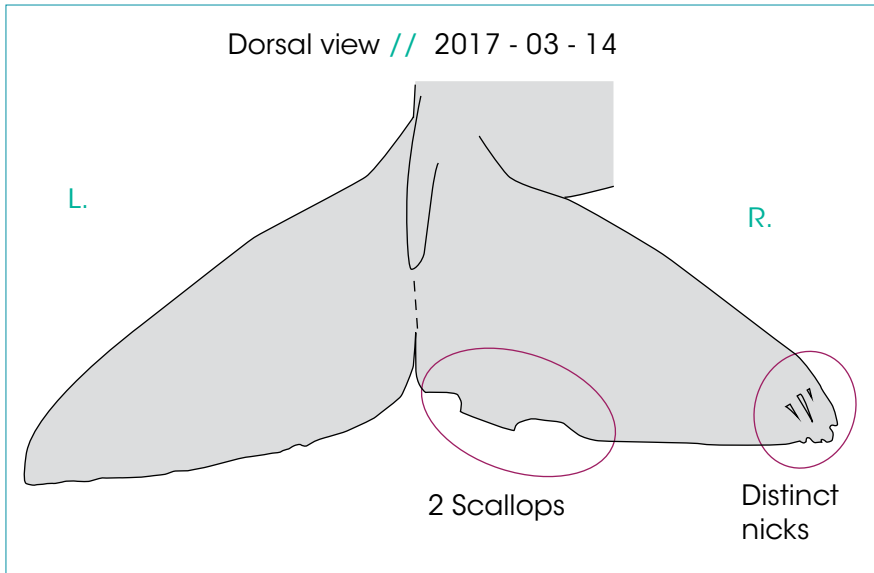

R. pectoral

Mina

Front ▶

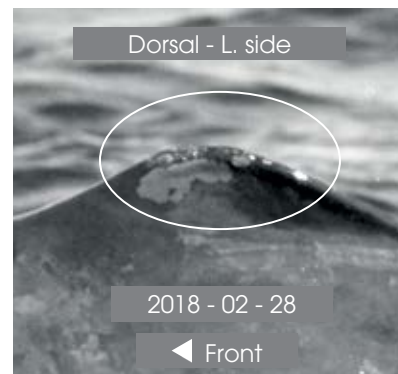
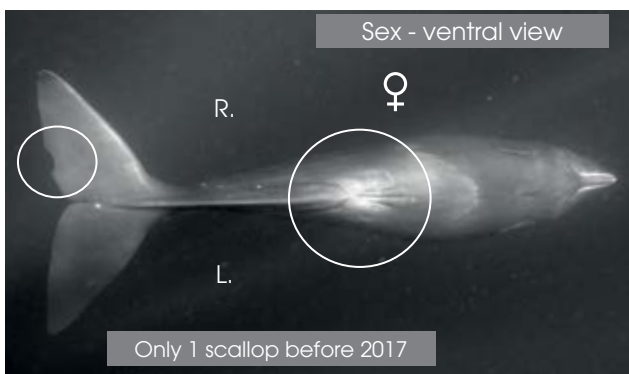
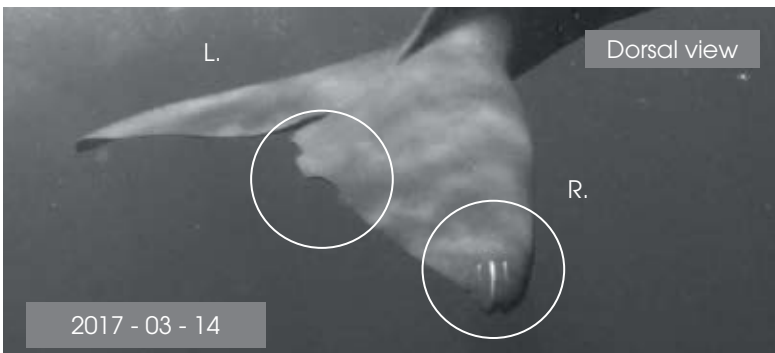
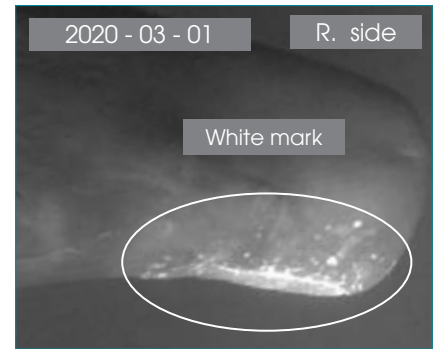
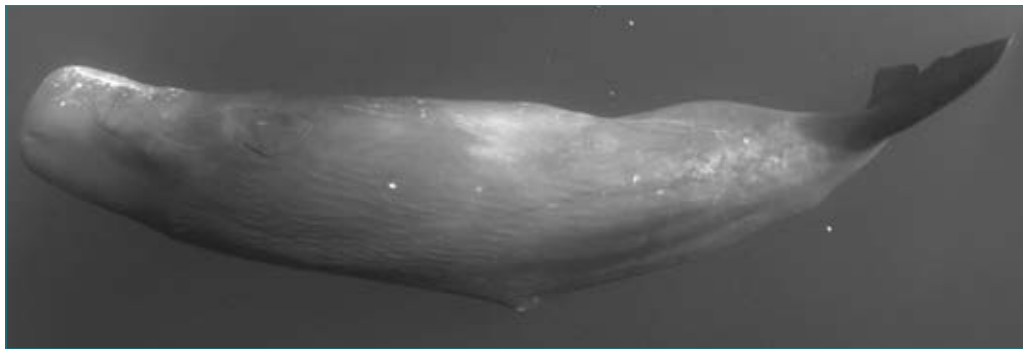
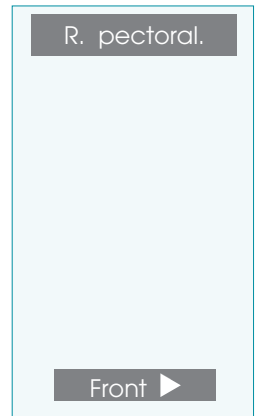

MYSTÈRE

1ST OBS. : 2011 - 06 - 22 // LAST OBS. : 2022 - 04 - 24

| | | |
|--------------|--|---|
| ADULT | SEEN | <i>Irène's sub group</i> |
| DNA | 2011 - ? ? - ? 2015 - 2016 2017 - 2018 2019 - 2020 ? - 2022 | ADDITIONAL INFORMATION |
| ♀ | | <ul style="list-style-type: none"> • 2 distinct nicks on the dorsal. • White spot close to the genital slit. • Scar on the L. cheek. • Irène's true sister. |

L. pectoral

◀ Front

UNHARMED

◀ Front

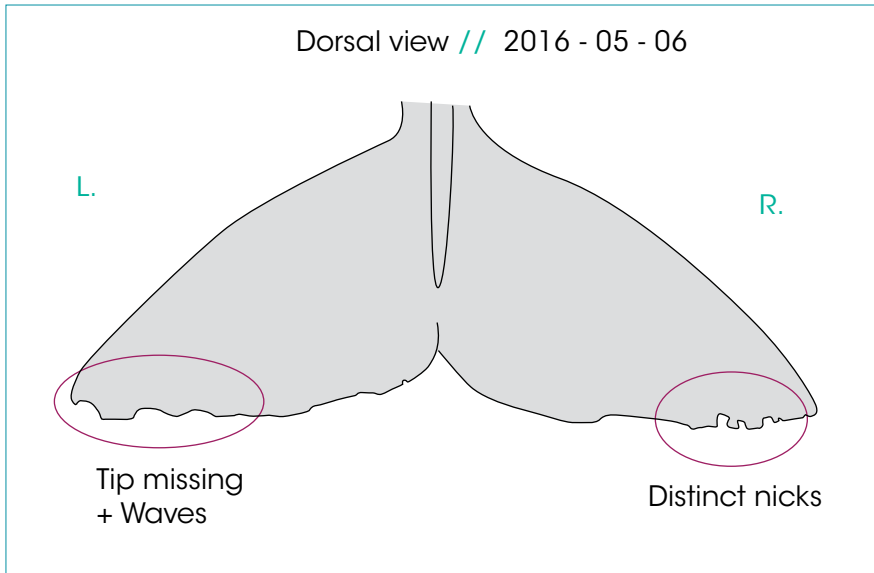
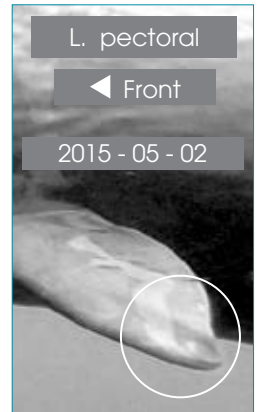

R. pectoral

Mystère

Front ▶

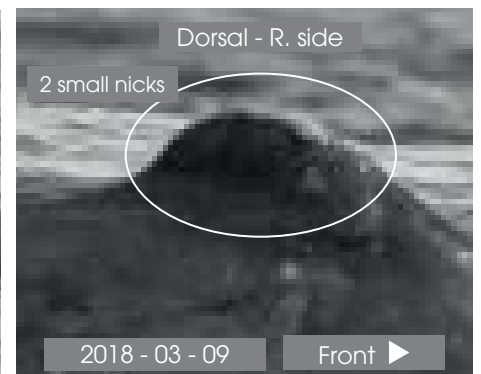
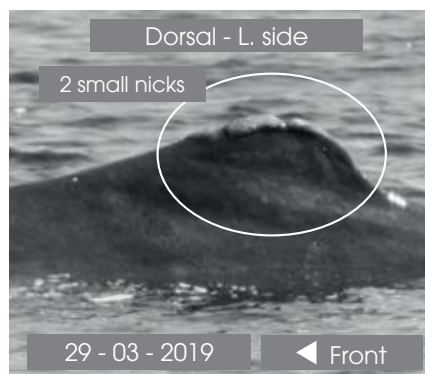
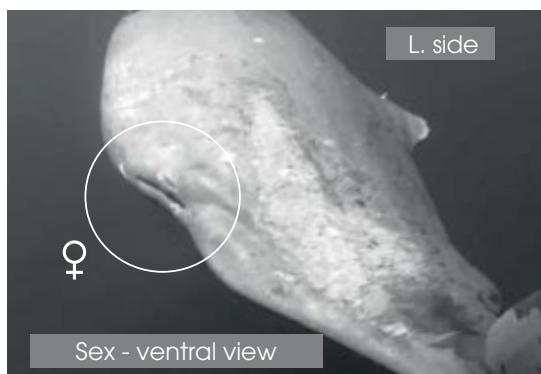
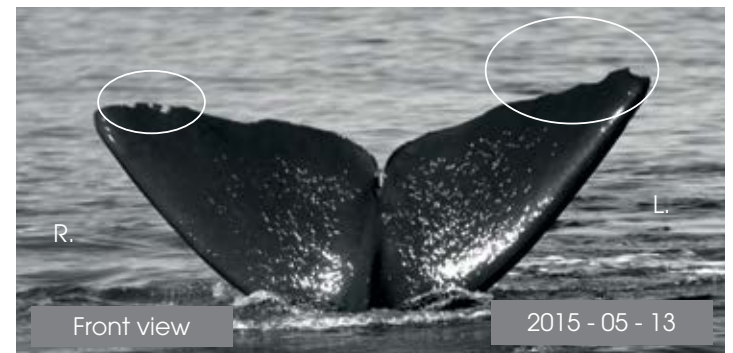
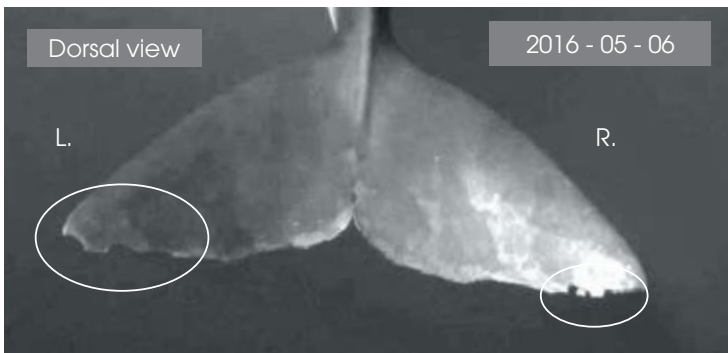
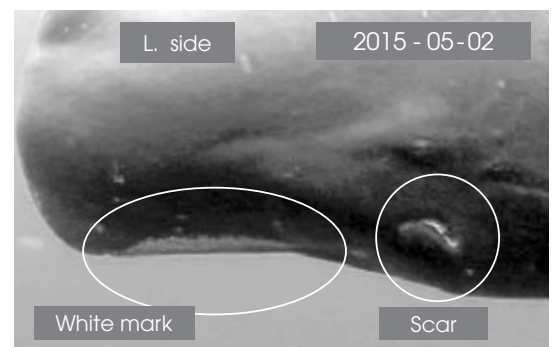
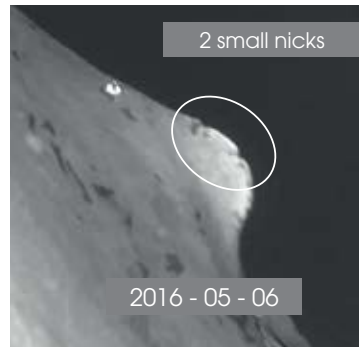
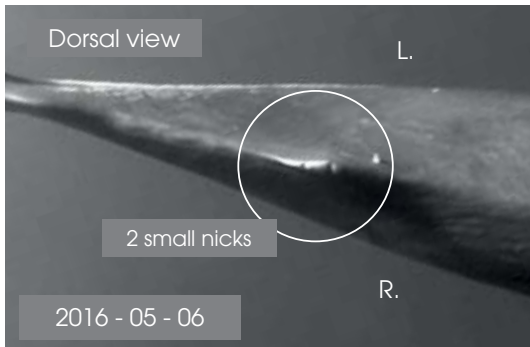
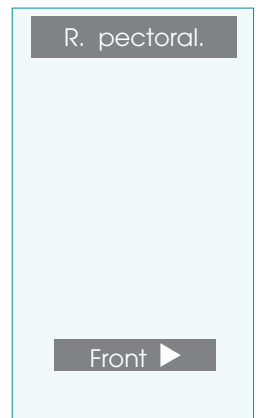

SWASTEES

1ST OBS. : 2016 - 03 - 24 // LAST OBS. : 2022 - 04 - 22

| | | |
|--------------|---|---|
| ADULT | SEEN | <i>Irène's sub group</i> |
| - | ? - 2016 2017 - 2018 2019 - ? ? - 2022 | ADDITIONAL INFORMATION |
| ♀ | | <ul style="list-style-type: none"> • Huge bulge on the nape. • Little hole in the L. caudal lobe. |

L. pectoral

UNHARMED

◀ Front

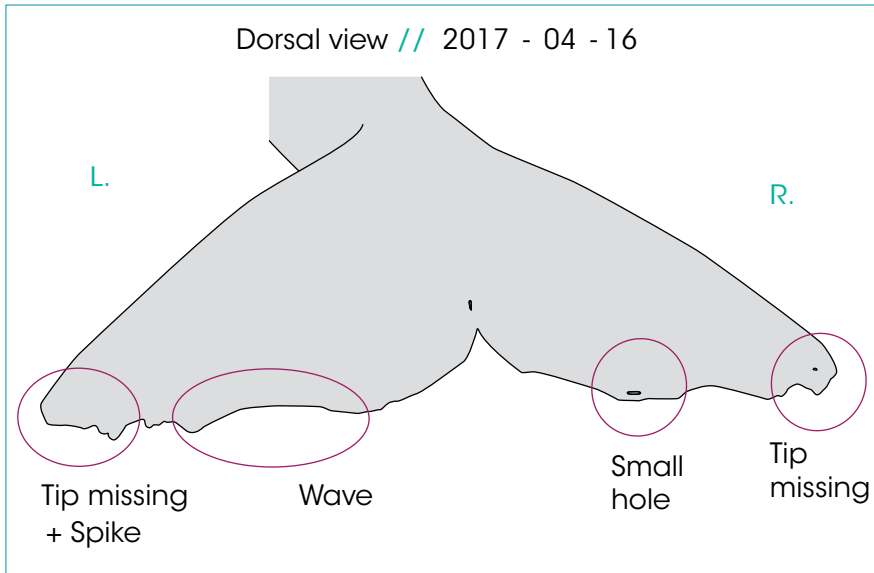

R. pectoral

Swastee

Front ▶

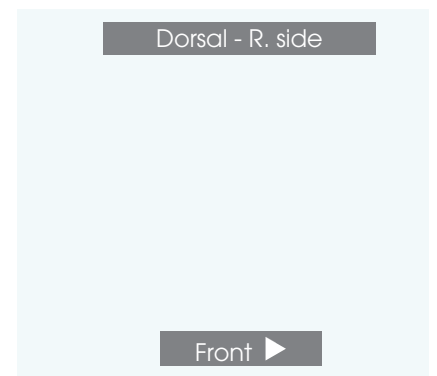
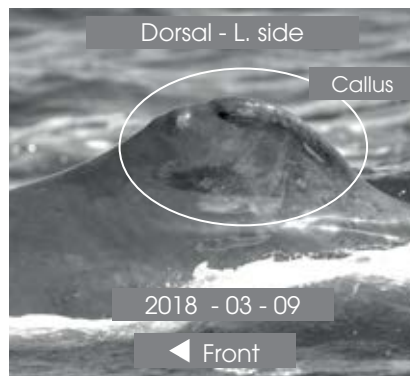
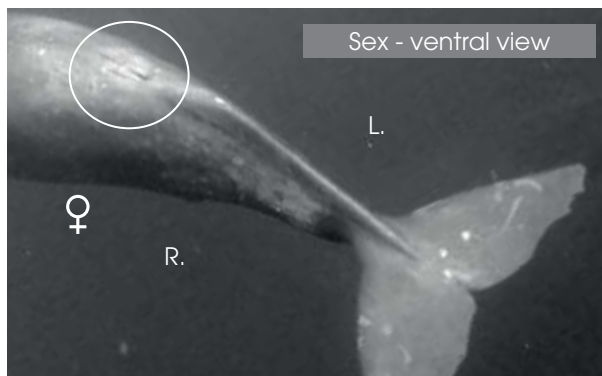
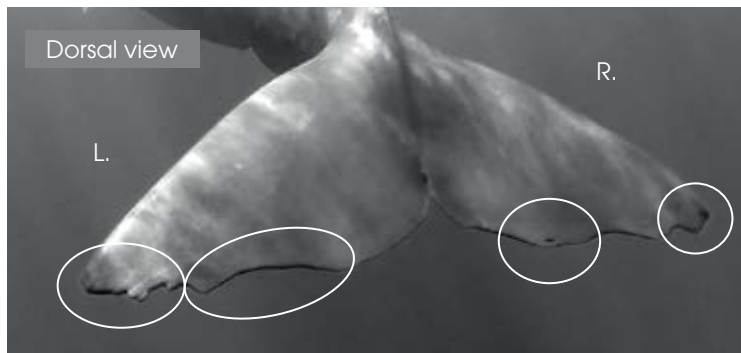
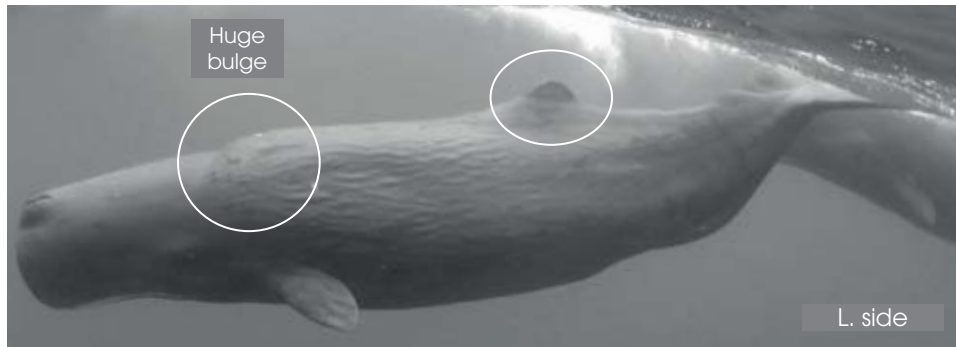
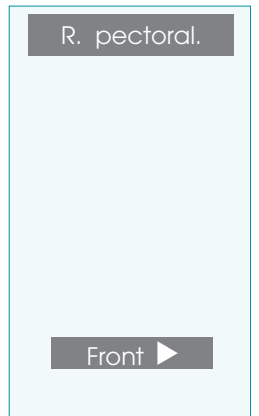

VANESSA

1ST OBS. : 2012 - 01 - 12 // LAST OBS. : 2022 - 04 - 27

| | | |
|--------------|--|--|
| ADULT | SEEN | Vanessa's sub group |
| DNA | ? - ? ? - 2014 2015 - 2016 2017 - 2018 2019 - 2020 ? - 2022 | ADDITIONAL INFORMATION |
| ♀ | | <ul style="list-style-type: none"> • White callus on the top of the dorsal, noticeable. • Once known as Piton. |

L. pectoral

UNHARMED

◀ Front

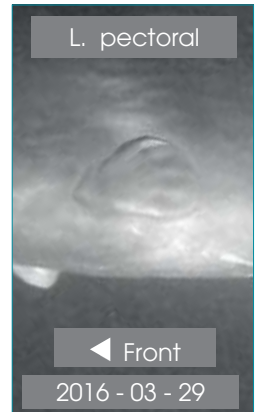

R. pectoral

UNHARMED

Front ▶

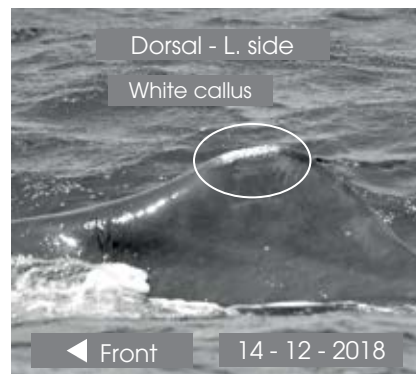
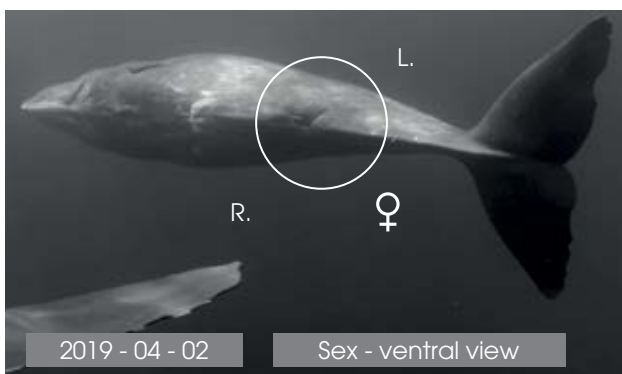
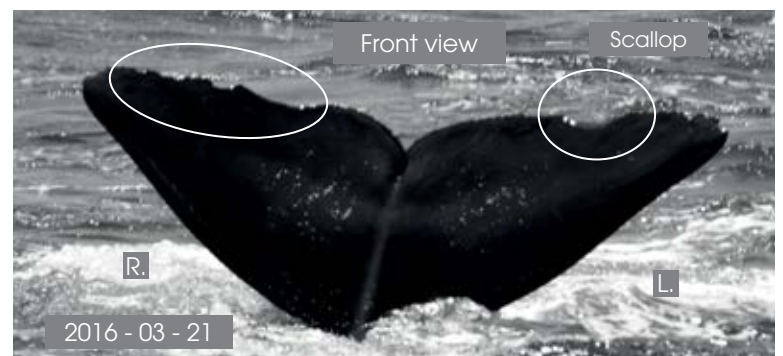
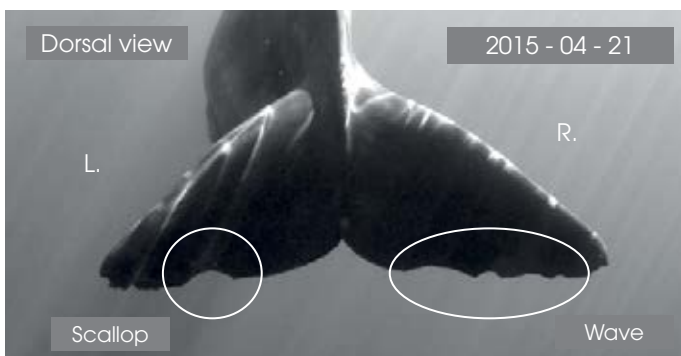
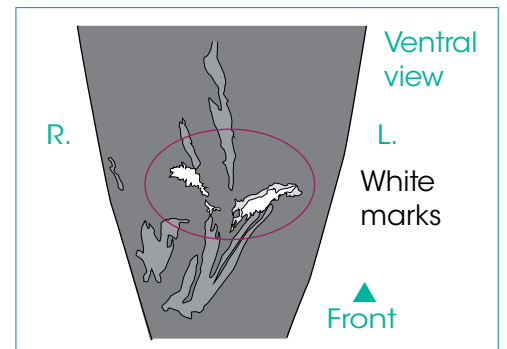
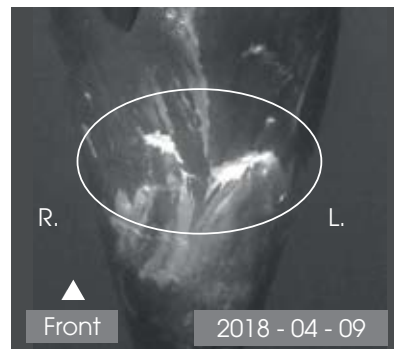
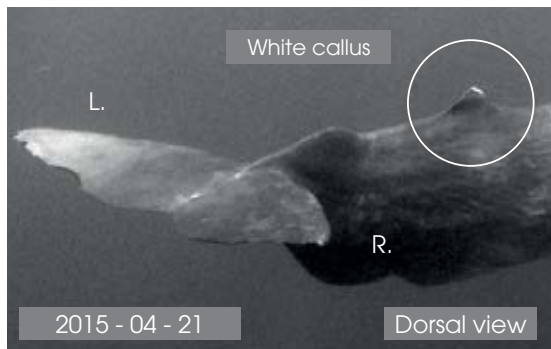
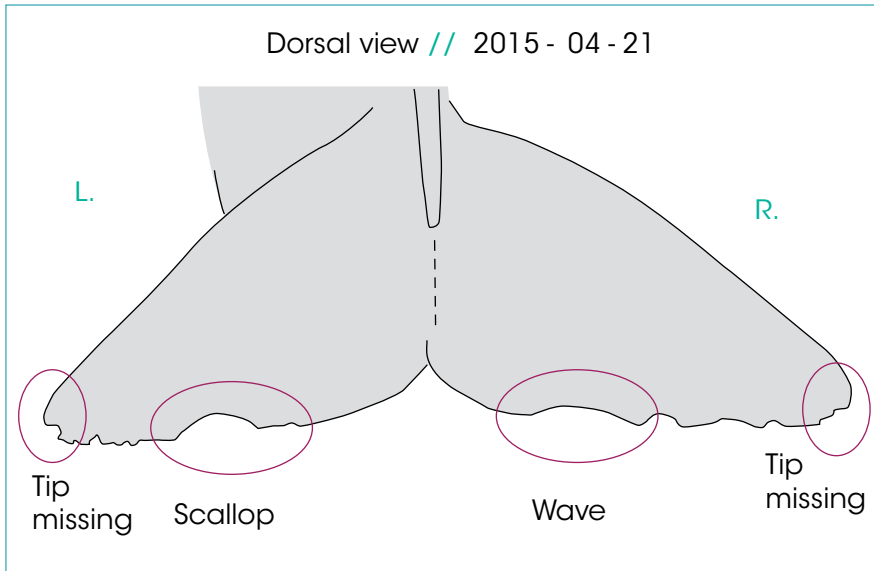

YUKIMI

1^{ÈRE} OBS. : 2011 - 03 - 14 // DERNIÈRE OBS. : 2022 - 04 - 30

| | | |
|--------------|---|---|
| ADULT | SEEN | <i>Irène's sub group</i> |
| DNA | 2011 - ? 2013 - ? 2015 - 2016 2017 - 2018 2019 - 2020 ? - 2022 | ADDITIONAL INFORMATION |
| ♀ | | <ul style="list-style-type: none"> • Very dark mandibular zone, without white marks. • Convex caudal. • Ali's nurse in 2018. • Lana's nurse in 2019, with evidence of milk. |

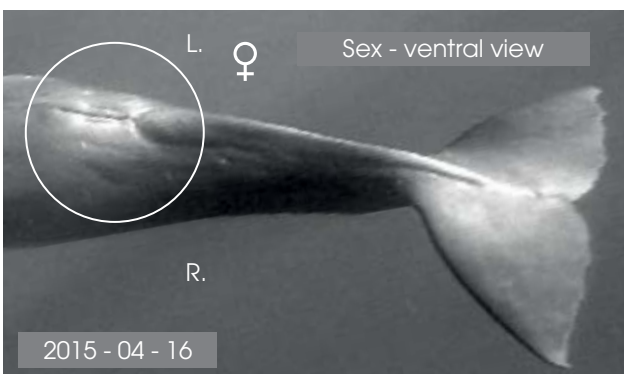
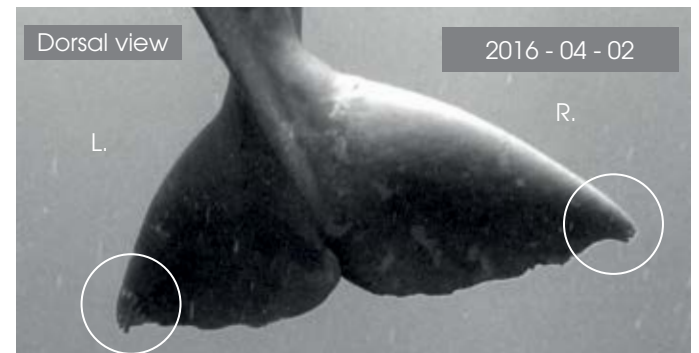
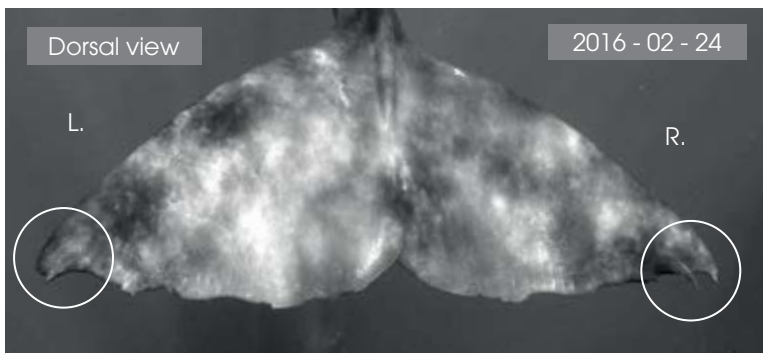
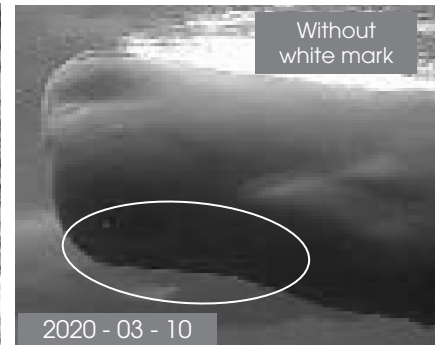
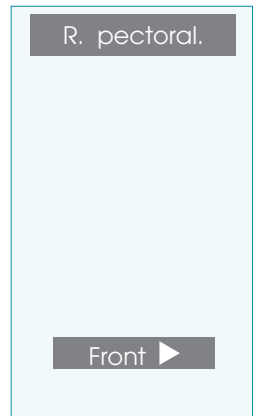
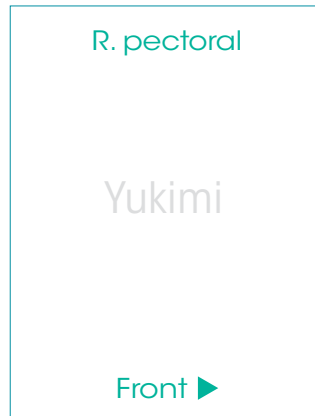
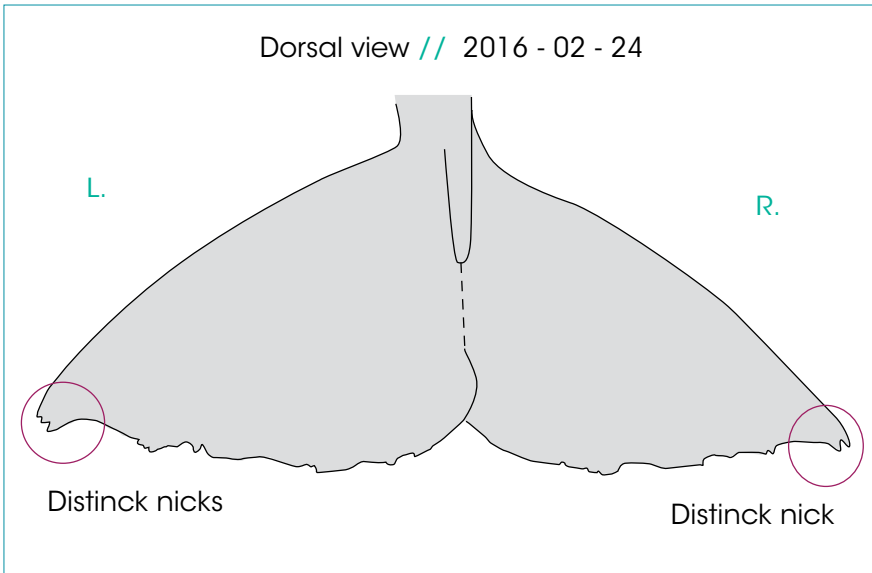
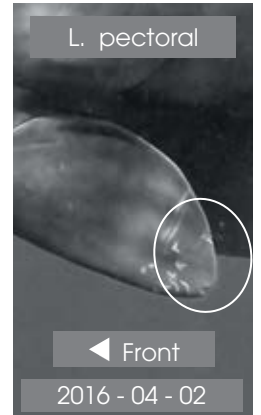
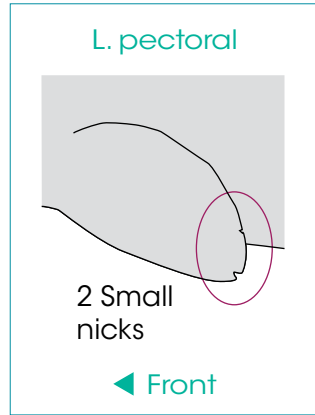

JUVENILES



CONCEPT : François Sarano

GRAPHIC DESIGN & ILLUSTRATIONS : Marion Sarano

PICTURES : Stéphane Granzotto, Fabrice Guérin, René Heuzey, Daniel Jouannet, Bernard Kirchhofer, Vanessa Mignon, Axel Preud'homme, Véronique Sarano, François Sarano, Hugues Vitry.

© Longitude 181 - Creation 2015 / Update 2022

AGATHA

1ST OBS. : 2014 - 03 - 24 // LAST OBS. : 2015 - 04 - 17 / DISPARUE

| | | |
|-----------------|---------------|---|
| JUVENILE | SEEN | B: 2014 - 20TH MARCH |
| | 2014 - 2015 | ADDITIONAL INFORMATION |
| ♀ | DEAD ? | <ul style="list-style-type: none"> • R. caudal tip: missing portion • L. caudal tip: tooth marks • Still in the crèche on 17th April 2015, missing since. |

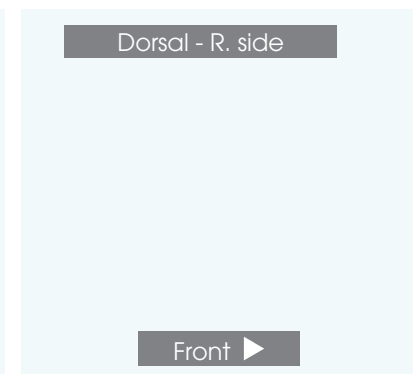
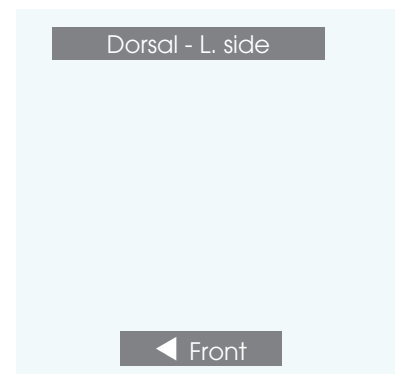
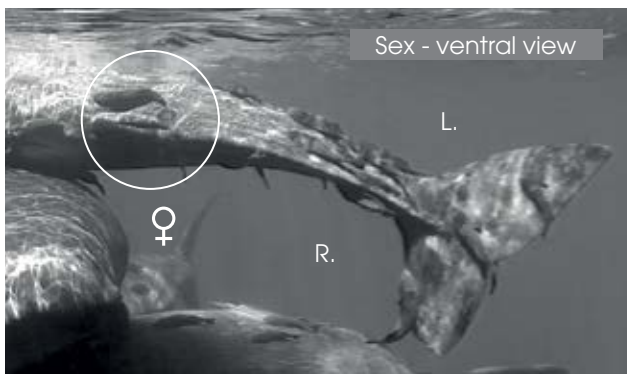
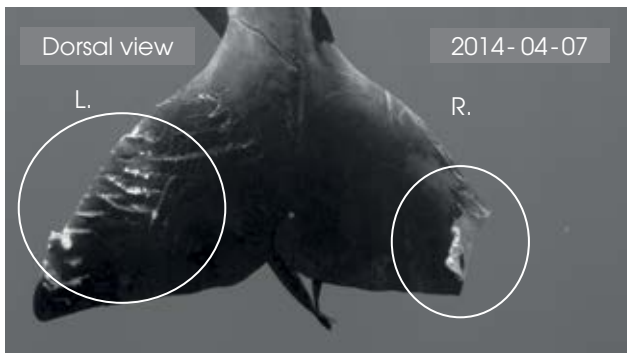
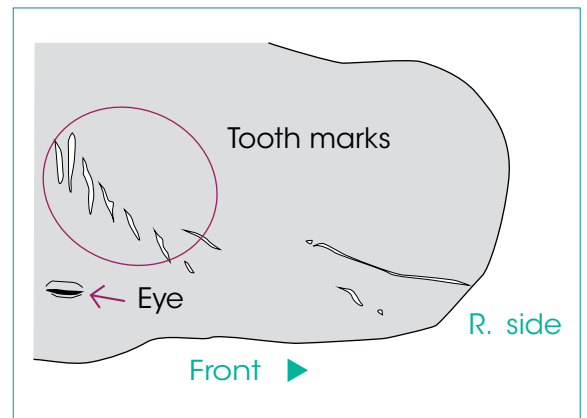
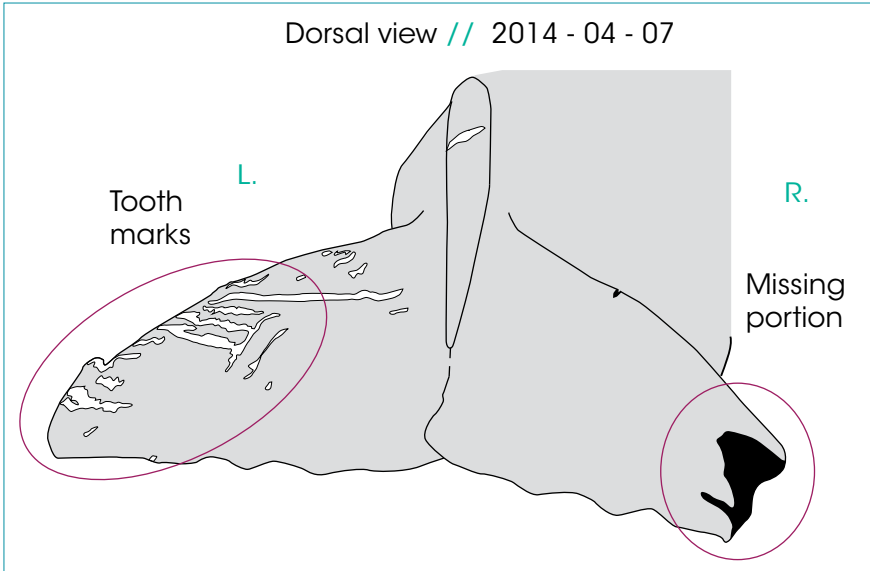
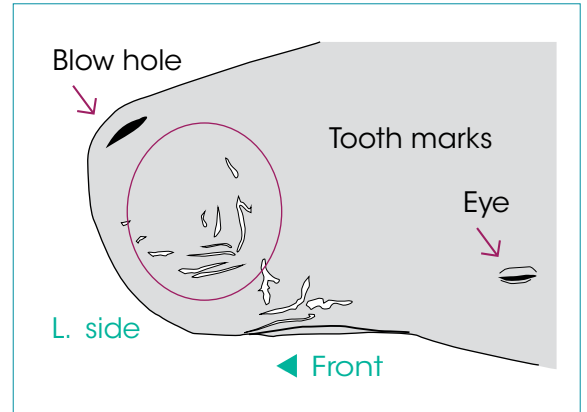

ALEXANDER 1ST OBS. : 2019 - 03 - 05 // LAST OBS. : 2021 - 03 - 04 / DISPARU

| | | | |
|----------|----------------------------|--|---------------------|
| JUVENILE | SEEN | B: 2019 - JAN | Vanessa's sub group |
| DNA | ... 2019 - 2020 2021 | ADDITIONAL INFORMATION <ul style="list-style-type: none"> • Thick white mark on the mandibular zone. • Probably born : Dec. 2018 or Jan. 2019 • Caroline's son, Zoé's half-brother, Jonas's grandson • Emy was its nurse in 2019 | |
| ♂ | | | |

L. pectoral

UNHARMED

◀ Front

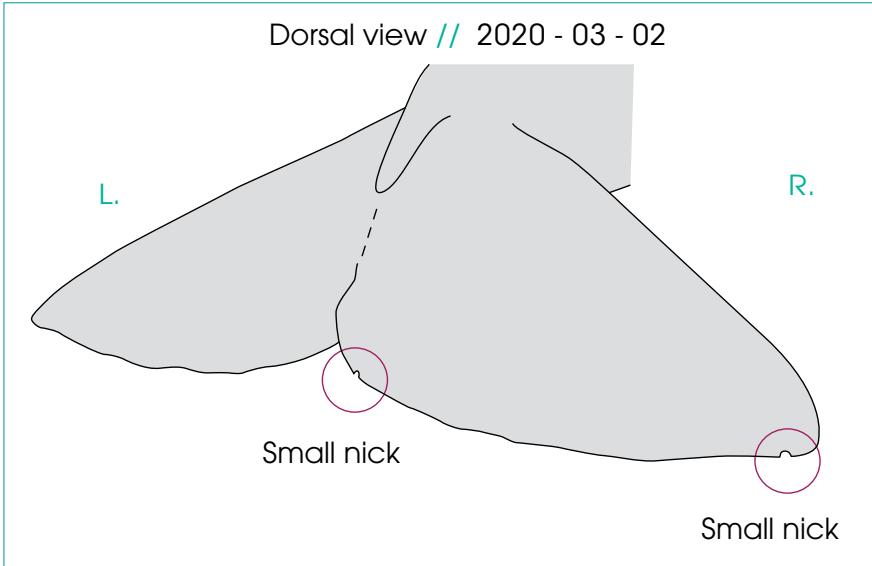
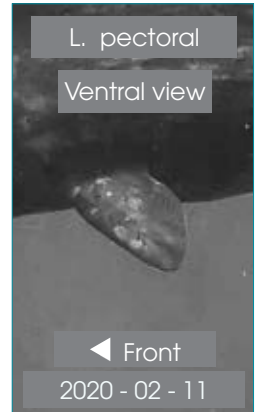

R. pectoral

Alexander

Front ▶

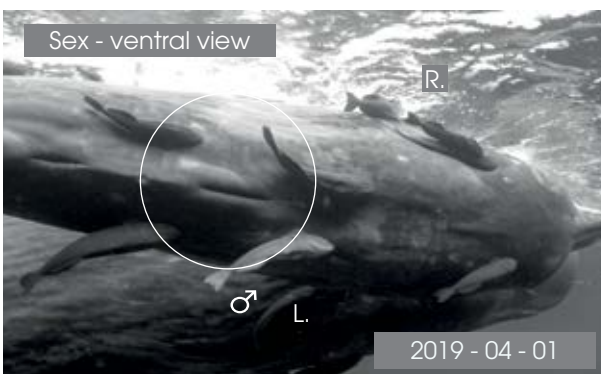
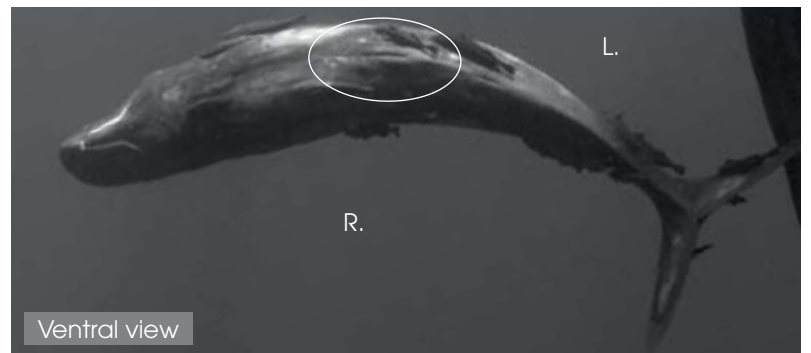
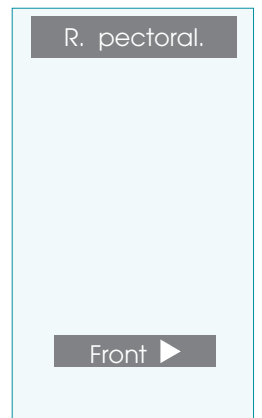

Dorsal - L. side

◀ Front

Dorsal - R. side

Front ▶

ALI

1ST OBS. : 2018-02-02 // LAST OBS. : 2022 - 04 - 30

| | | | |
|----------|-----------------------------------|--|-------------------|
| JUVENILE | SEEN | B: ~ 2018 - FEB | Irène's sub group |
| DNA | - 2018 2019 - 2020 ? - 2022 | ADDITIONAL INFORMATION <ul style="list-style-type: none"> • White mandibular mark: black mottled. • Large white stripes on the caudal. • Mina's son. • Dos Calieux's grandson. | |
| ♂ | | | |

L. pectoral

UNHARMED

◀ Front

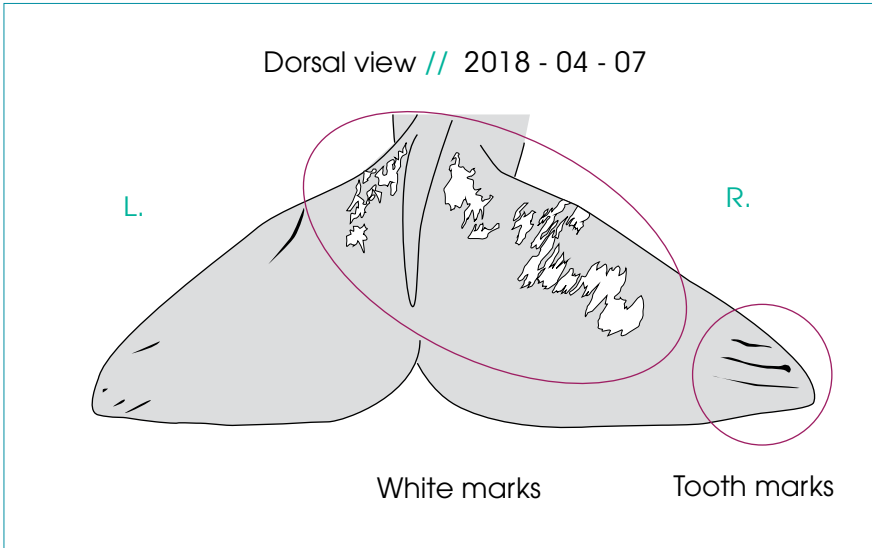
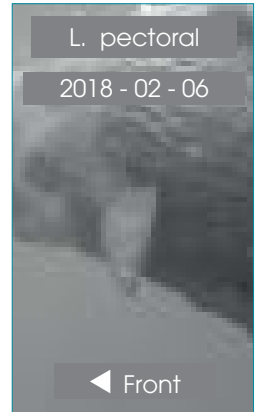

R. pectoral

UNHARMED

Front ▶

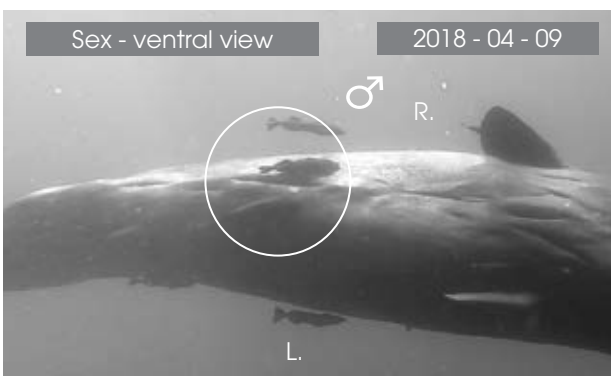
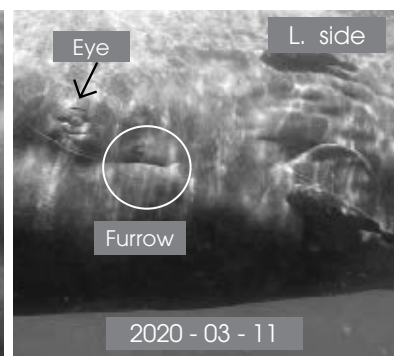
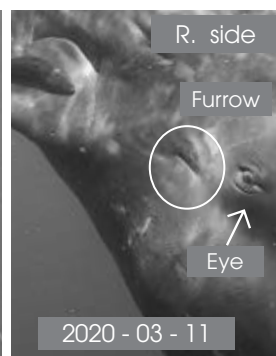
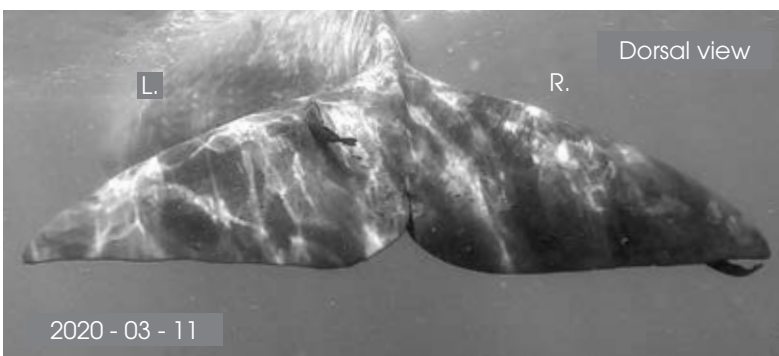
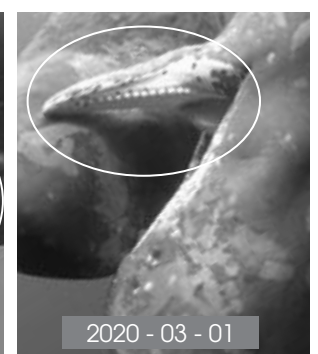
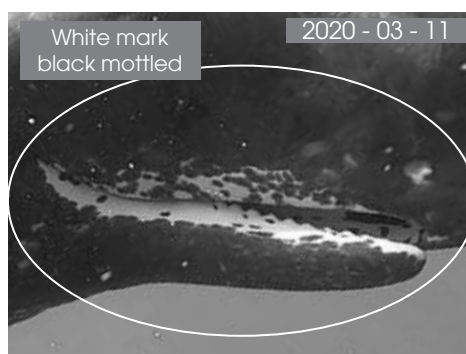
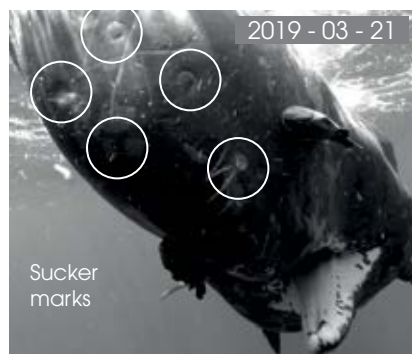
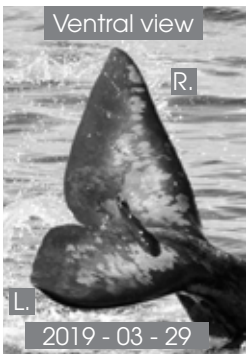

ANDREAS 1ST OBS. : 2021 - 03 - 04 // LAST OBS. : 2022 - 04 - 27

| | | |
|-----------------|-------------|--|
| JUVENILE | SEEN | Vanessa's sub group |
| - | 2021 - 2022 | ADDITIONAL INFORMATION |
| ♂ | | <ul style="list-style-type: none"> • Missing portion on the right codal tip • Adélie's son ? |

L. pectoral

UNHARMED

◀ Front

2021 - 03 - 04

◀ Front

ventral view

L. pectoral

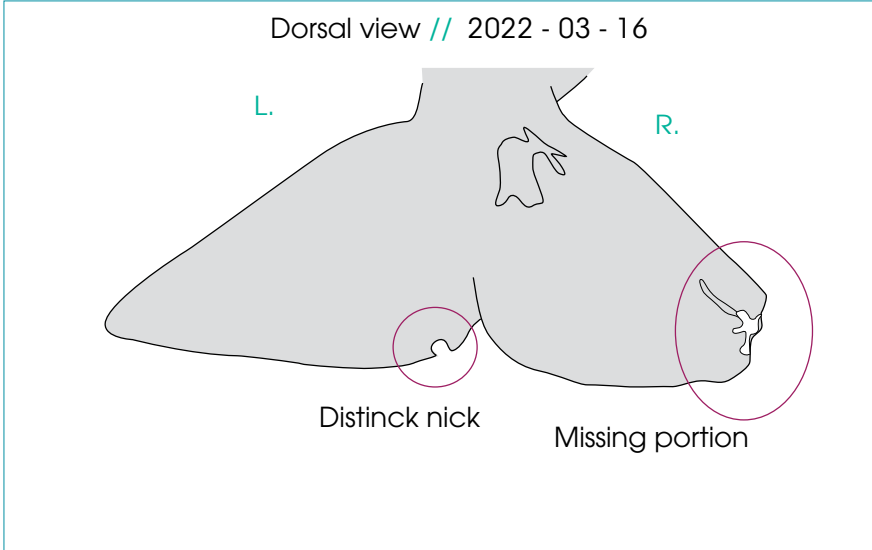

R. pectoral

UNHARMED

Front ▶

R. pectoral.
2022 - 04 - 19

Front ▶

ventral view

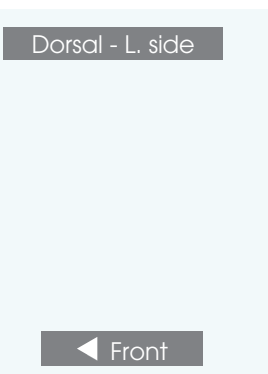
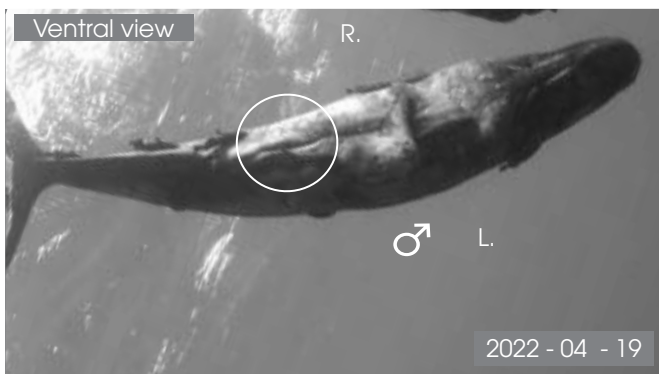
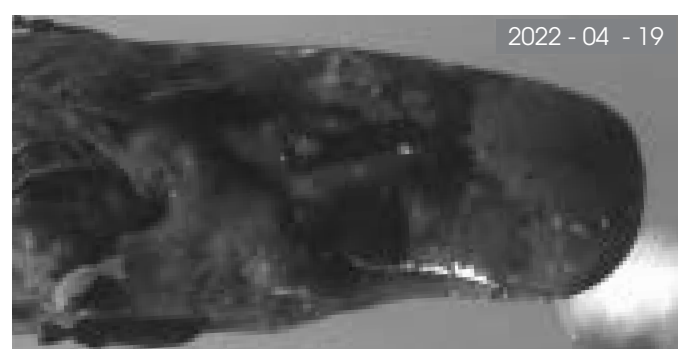
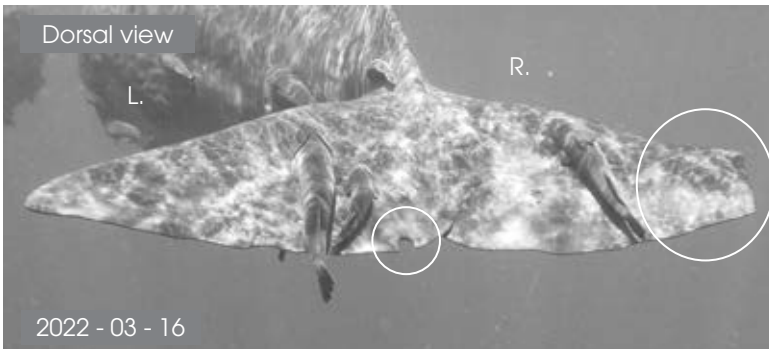

ARTHUR

1ST OBS. : 2013 - 04 - 05 // LAST OBS. : 2020 - 03 - 12 / DISPARU

| | | | |
|----------|---|--|-------------------|
| JUVENILE | SEEN | B: ≈ 2013 - 05 TH APRIL | Irène's sub group |
| DNA | 2013 - 2014 2015 - 2016 2017 - 2018 2019 - 2020 ? | ADDITIONAL INFORMATION <ul style="list-style-type: none"> • Bear ear shaped dorsal, protruding vertebrae • Ventral white escutcheon • Irène's son. • Lana's half-brother. • Ker2007's great grandson. | |
| ♂ | | | |

L. pectoral

UNHARMED

◀ Front

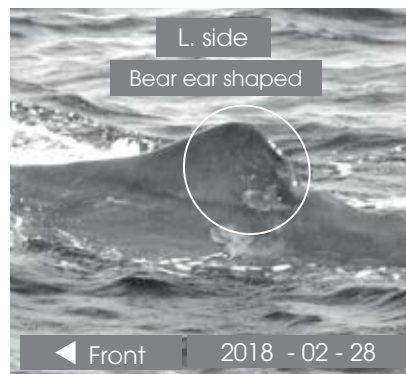
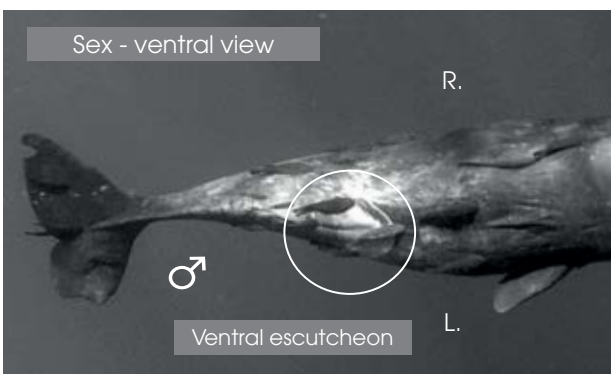
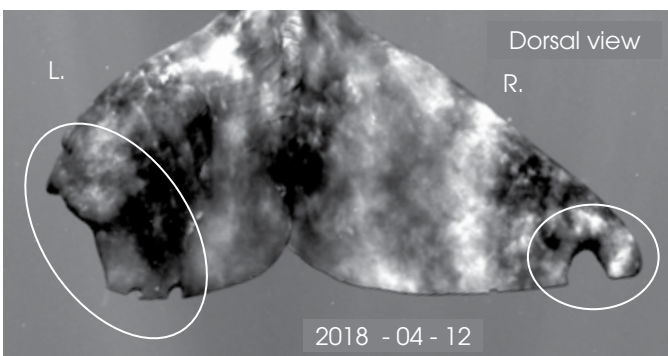
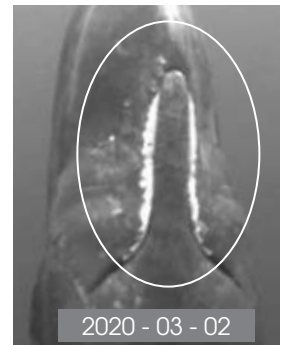
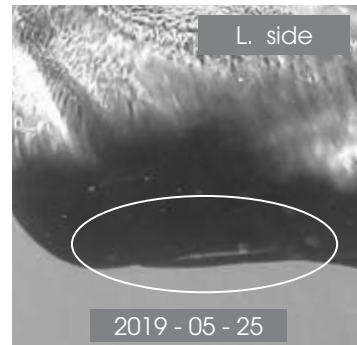
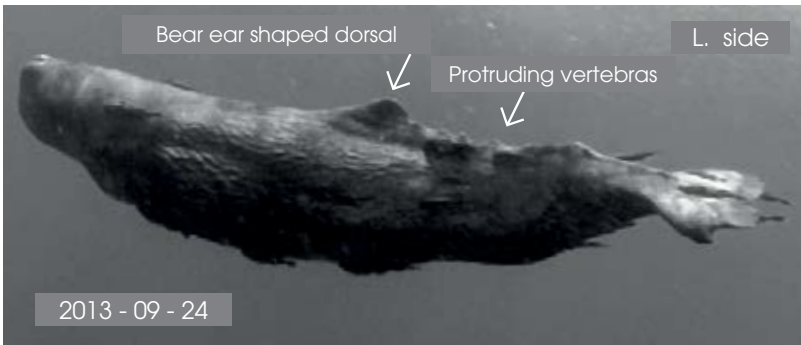
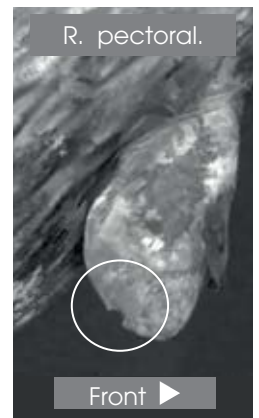
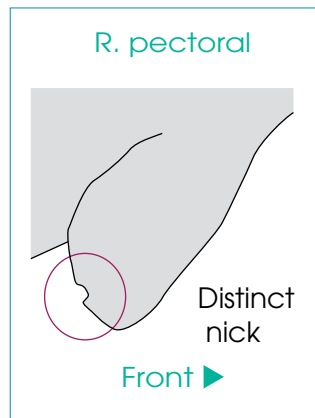
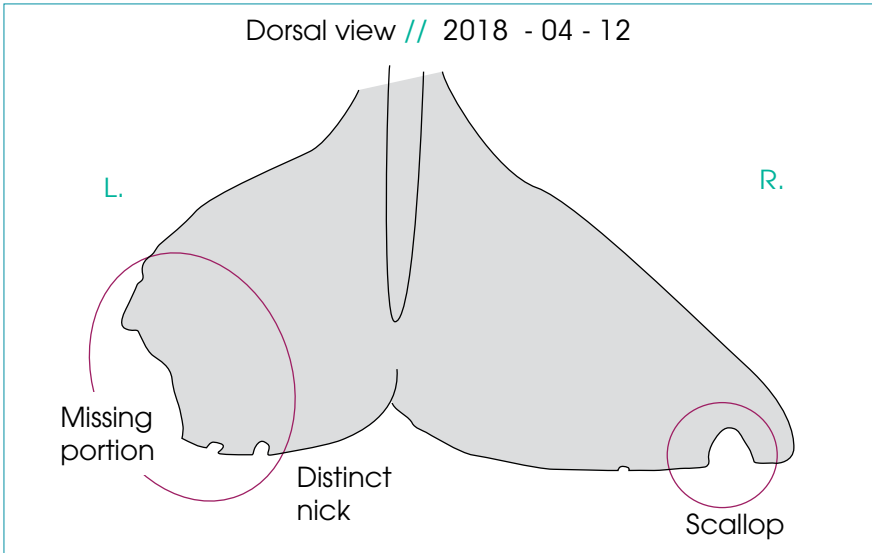

BAPTISTE

1ST OBS. : 2017-03-11 // LAST OBS. : 2017 - 03 - 24 / DISPARU

| | | |
|----------|--------|---|
| JUVENILE | SEEN | B : ≈ 2017 - 07 TH MARCH Irène's sub group |
| | 2017 | ADDITIONAL INFORMATION |
| ♂ | DEAD ? | <ul style="list-style-type: none"> • 1 White spot on the back, in the front of the dorsal. • Dos Calleux's son. • Missing since 24th March 2017 |

L. pectoral

baptiste

◀ Front

L. pectoral

◀ Front



R. pectoral

UNHARMED

Front ▶

R. pectoral.

Front ▶

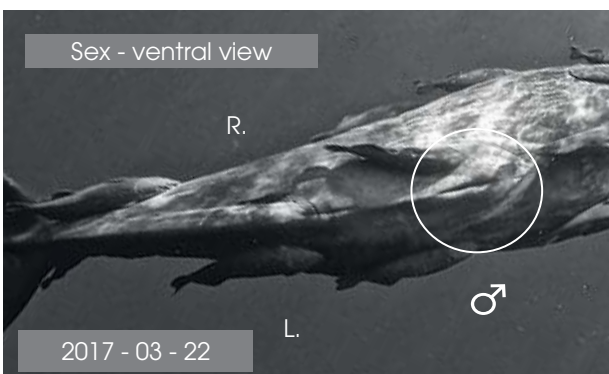
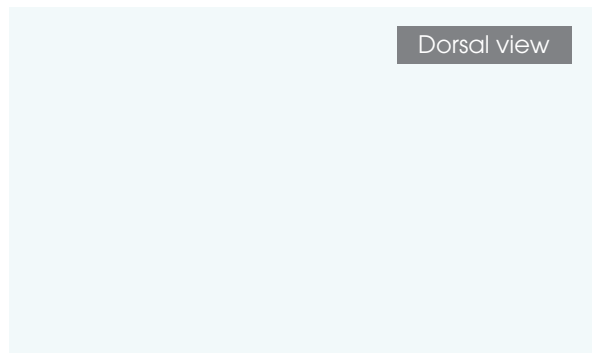
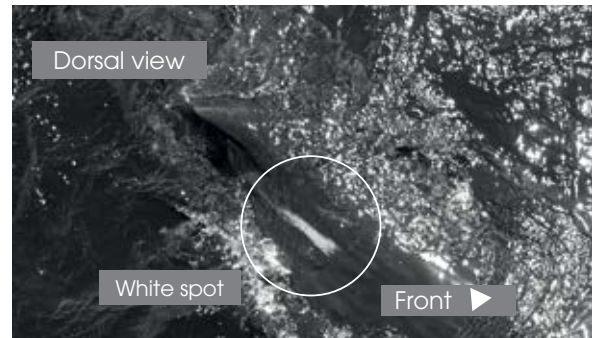
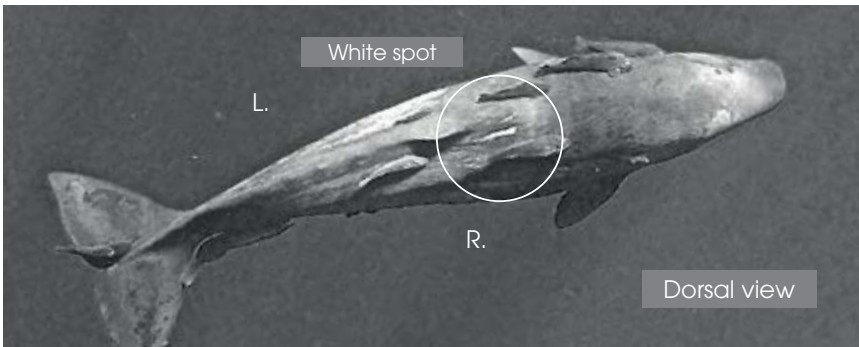

Dorsal - L. side

◀ Front

Dorsal - R. side

Front ▶

CHESNA

1ST OBS.: 2018 - 03 - 02 // LAST OBS.: 2022 - 04 - 27

| | | | |
|----------|-----------------------------------|---|---------------------|
| JUVENILE | SEEN | B: ≈ 2018 - END FEB | Vanessa's sub group |
| DNA | - 2018 2019 - 2020 ? - 2022 | ADDITIONAL INFORMATION | |
| ♀ | | <ul style="list-style-type: none"> • L. caudal tip : missing portion (3-9th March 2018) • Small nick on both pectorals • Delphine's daughter. • Tache Blanche's half-sister. | |

Dorsal view // 2018 - 04 - 01

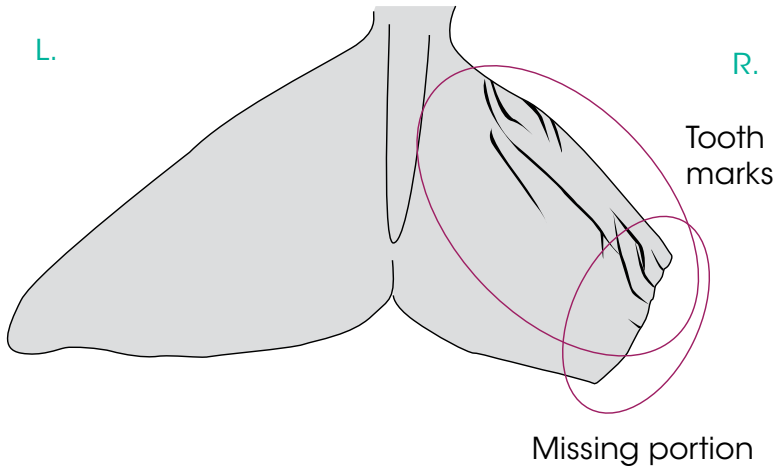

L. pectoral

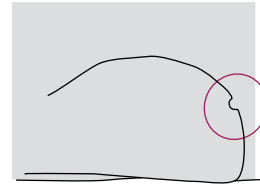

Distinct nick

◀ Front

L. pectoral



◀ Front

2022 - 03 - 16

R. pectoral

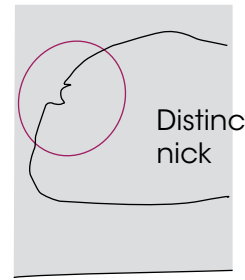

Distinct nick

Front ▶

R. pectoral.



Front ▶

2019 - 04 - 01

R. side



2018 - 03 - 11

2019 - 05 - 20

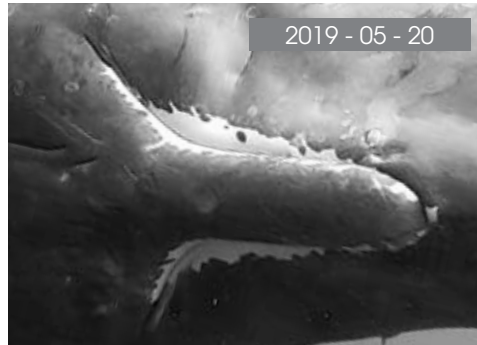

2022 - 04 - 19



2019 - 05 - 20

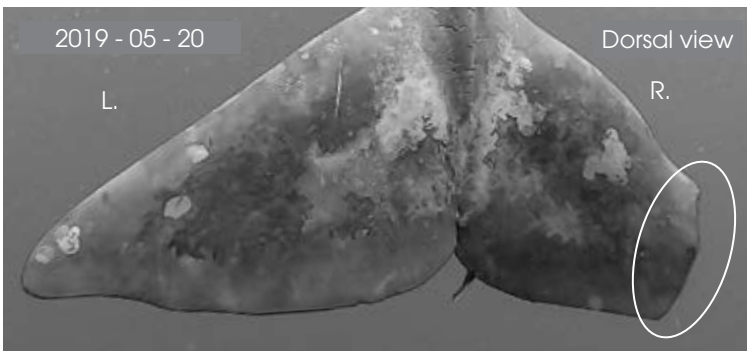

Dorsal view



2020 - 03 - 18

Dorsal view

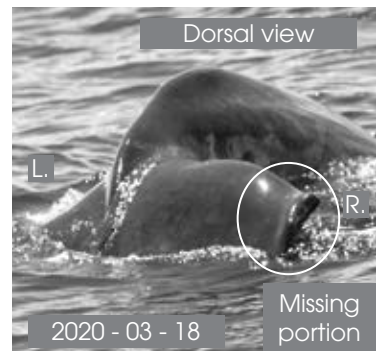

Missing portion

Sex - ventral view

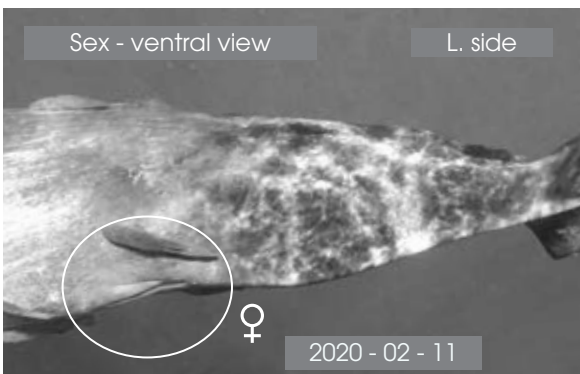

L. side

2020 - 02 - 11

Dorsal - L. side

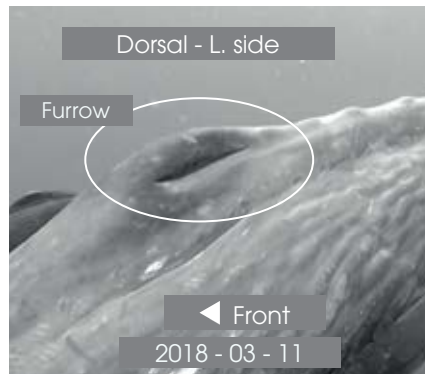

Furrow

◀ Front

2018 - 03 - 11

Dorsal - R. side



Front ▶

DAREN

1ST OBS.: 2018 - 04 - 18 // LAST OBS.: 2022 - 04 - 30

| | | | |
|----------|-----------------------------------|--|--------------------------|
| JUVENILE | SEEN | B: 2018 - 17 TH APRIL | <i>Irène's sub group</i> |
| DNA | - 2018 2019 - 2020 ? - 2022 | ADDITIONAL INFORMATION | |
| ♂ | | <ul style="list-style-type: none"> • Dark mandibular zone, without white marks, like his half-brother Roméo. • Lucy's son & Jason's son. • Roméo's half-brother | |

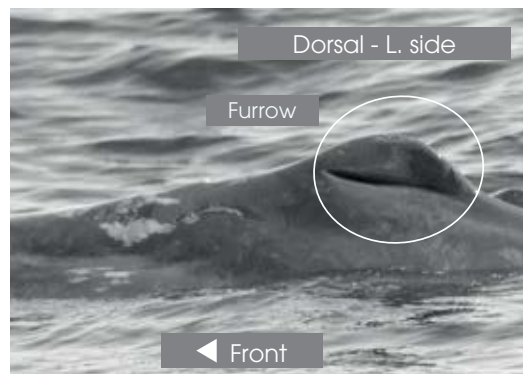
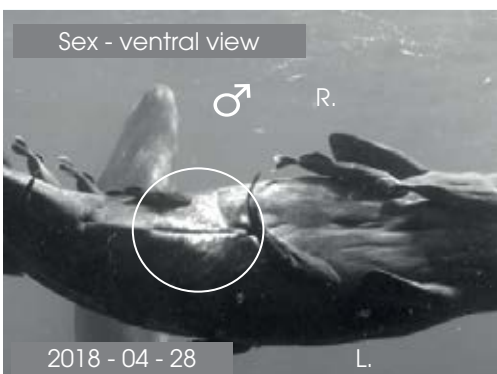
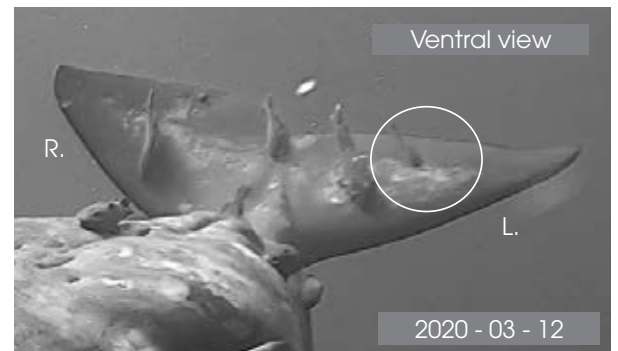
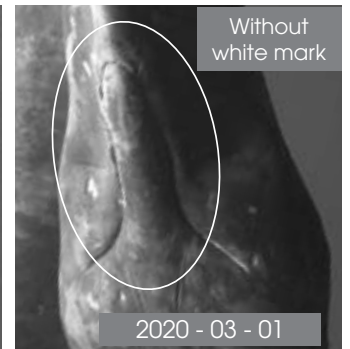
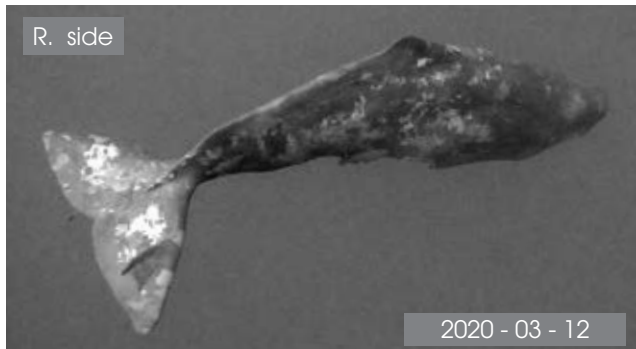
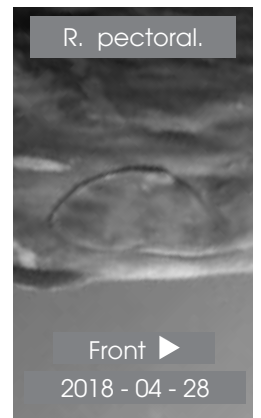
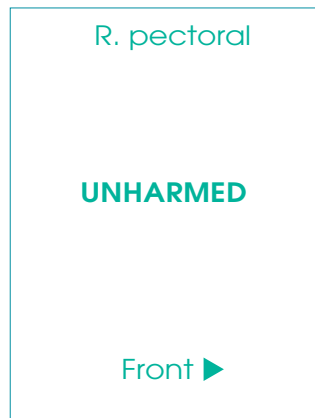
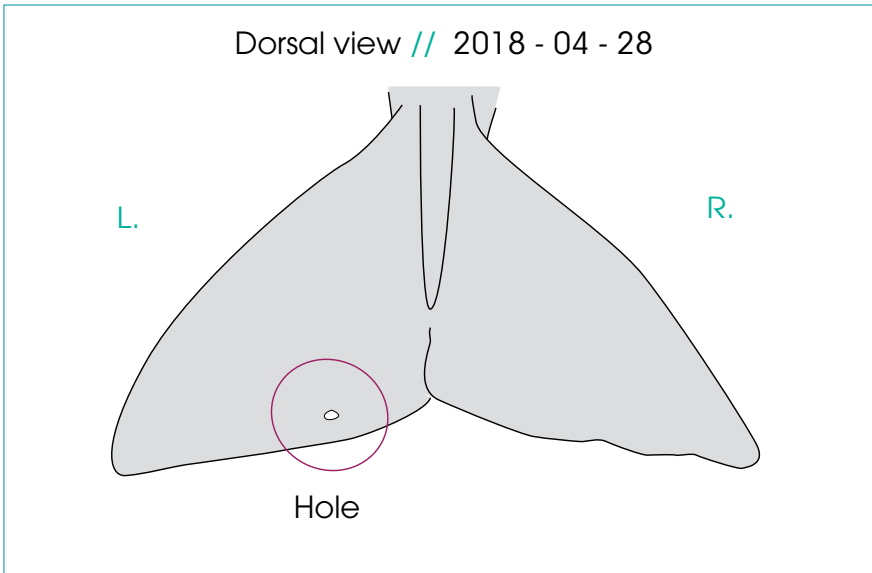
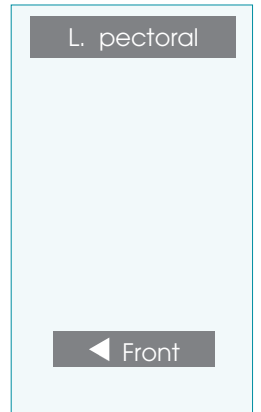
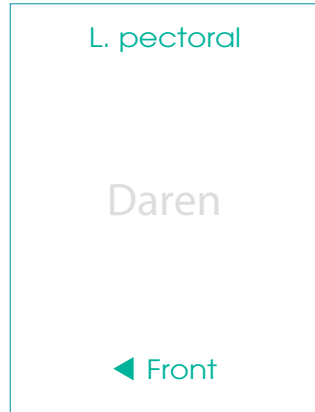

ÉLIOT 1ST OBS.: 2011-03-14 // LAST OBS.: 2022-04-27

| | | | |
|-----------------|--|--|----------------------------|
| JUVENILE | SEEN | B: 2011 - 14TH MARCH | <i>Vanessa's sub group</i> |
| DNA | 2011 - 2012 2013 - 2014 2015 - 2016 2017 - 2018 2019 - 2020 2021 - 2022 | ADDITIONAL INFORMATION | |
| ♂ | <ul style="list-style-type: none"> Ventral white escutcheon. Dark mandibular zone, without white marks. New toothmarks on the caudal: end Sept. 2012. First teeth, May 2017. Adélie's son | | |

Dorsal view // 2017 - 03 - 16

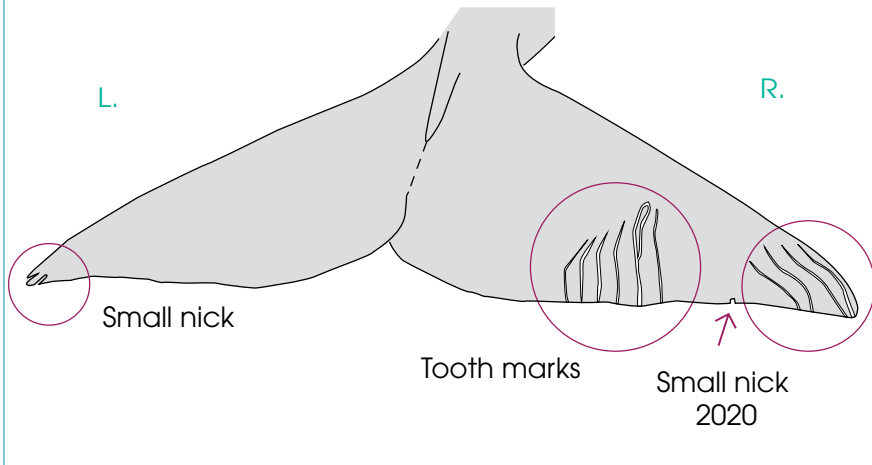

L. pectoral

UNHARMED

◀ Front



R. pectoral

UNHARMED

Front ▶

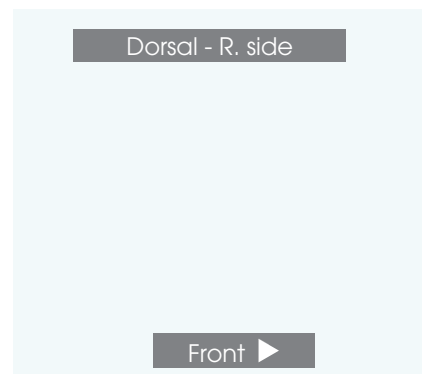
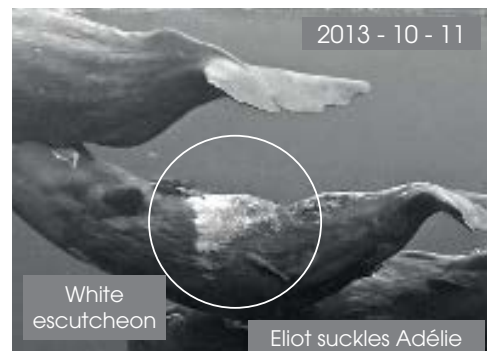
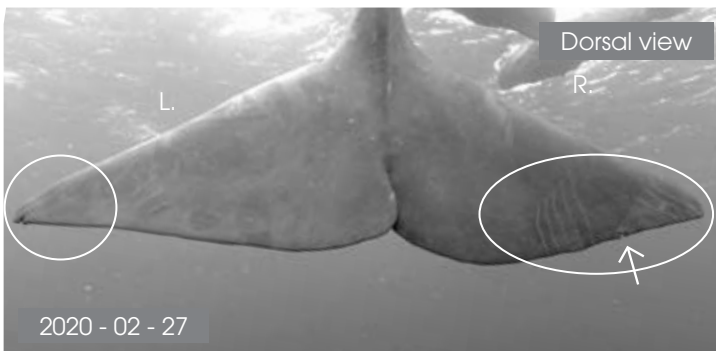
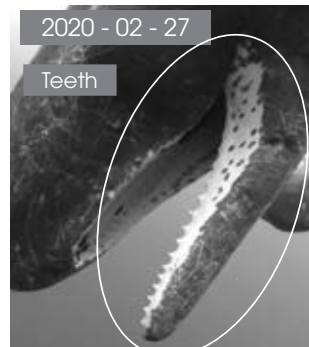
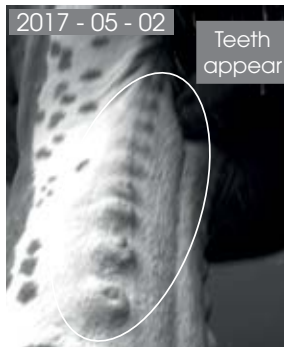
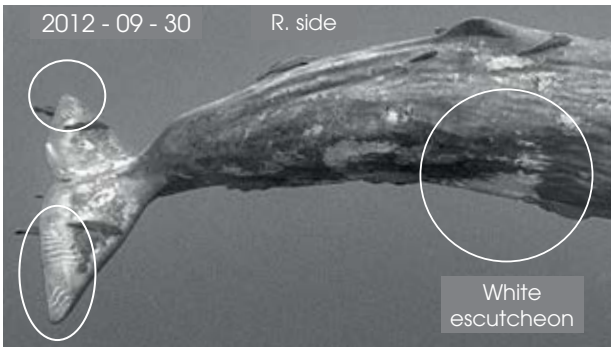
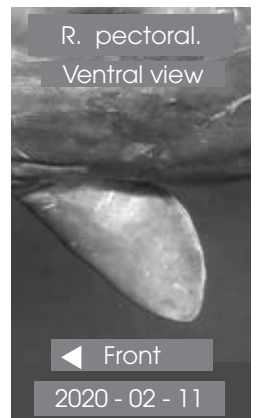

LANA

1ST OBS. : 2019-02-21 // LAST OBS. : 2020-03-12 / DISPARUE

| | | | |
|----------|------------------|--|--------------------------|
| JUVENILE | SEEN | B: 2019 - 20 TH FEB | <i>Irène's sub group</i> |
| DNA | 2019 - 2020 ? | ADDITIONAL INFORMATION | |
| ♀ | | <ul style="list-style-type: none"> • Bear ear shaped dorsal, protruding vertebrae • Irène's daughter & Noé's daughter. • Arthur's half-brother. • Ker2007's great granddaughter. • Yukimi is its nurse (with evidence of milk). | |

Dorsal view // 2020 - 03 - 01

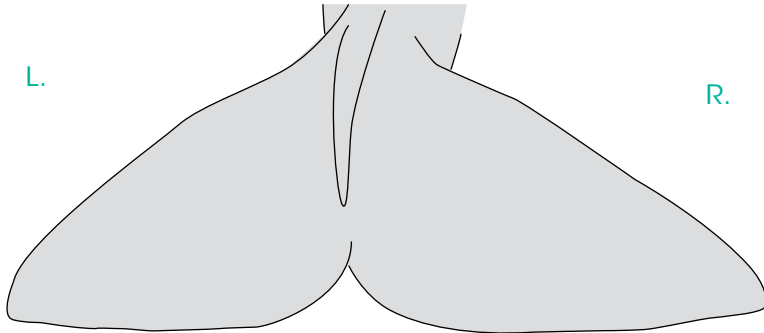

L. pectoral

UNHARMED

◀ Front

L. pectoral

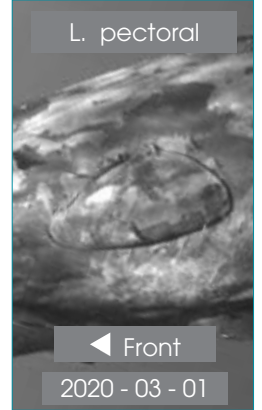

◀ Front

2020 - 03 - 01

R. pectoral

UNHARMED

Front ▶

R. pectoral.



Front ▶

2020 - 03 - 01

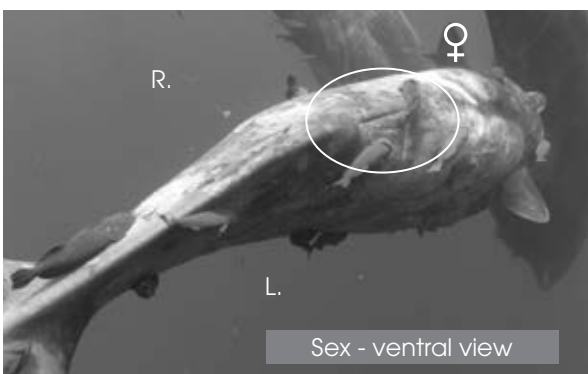
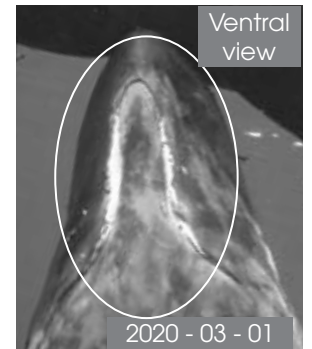
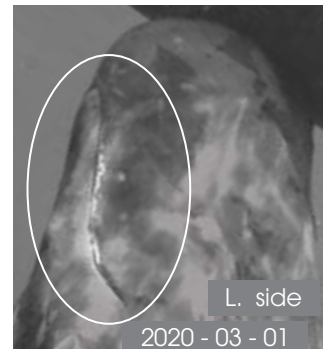
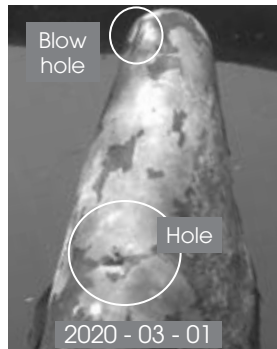
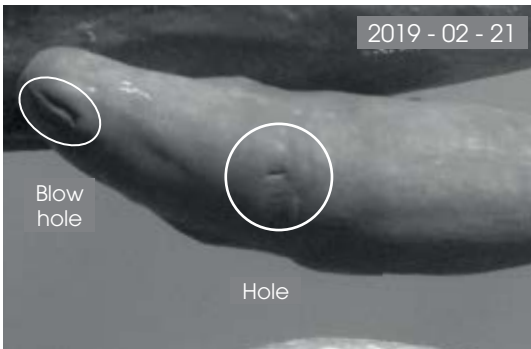

Dorsal - L. side

Dorsal - R. side

◀ Front

Front ▶

MAURICE 1ST OBS. : 2011-03 // LAST OBS. : 2016 - 02 - 24 / DISPARU

| | | | |
|-----------------|---------------|---|--|
| JUVENILE | SEEN | B : 2011 - MAY ? | |
| ♂ | 2011 - 2012 | ADDITIONAL INFORMATION | |
| | 2013 - 2014 | | |
| | 2015 - ? | <ul style="list-style-type: none"> • Small triangular white spot close to the navel. • Concave caudal. • Missing since 24th Feb 2016. | |
| | DEAD ? | | |

L. pectoral

MAURICE

◀ Front

L. pectoral

◀ Front

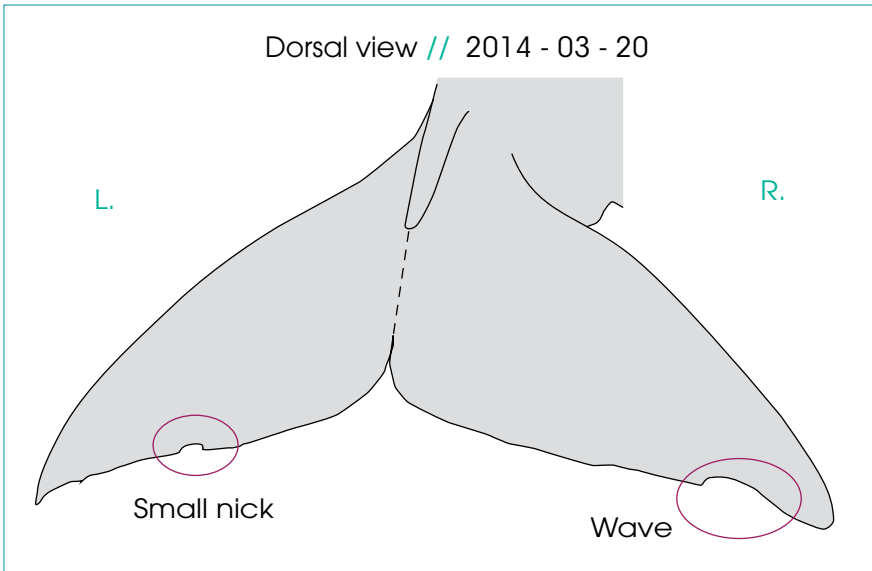

R. pectoral

MAURICE

Front ▶

R. pectoral.

Front ▶



Genital slit

◀ Front Small white spot

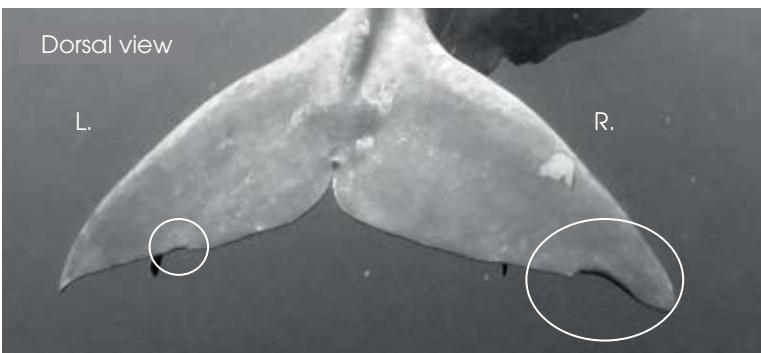
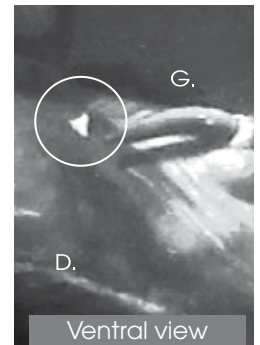

Dorsal - L. side

Dorsal - R. side

◀ Front

Front ▶

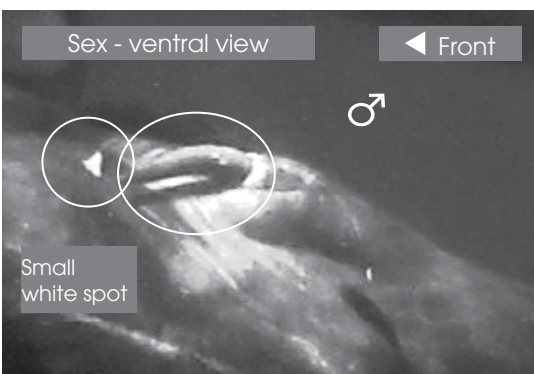

Dorsal - L. side

◀ Front

Dorsal - R. side

Front ▶

MÉGANE

1ST OBS. : 2022 - 03 - 16 // LAST OBS. : 2022 - 04 - 27

| | | | |
|----------|------|------------------------|---------------------|
| JUVENILE | SEEN | B : | Vanessa's sub goupe |
| | 2022 | ADDITIONAL INFORMATION | |
| ♀ | | • | |

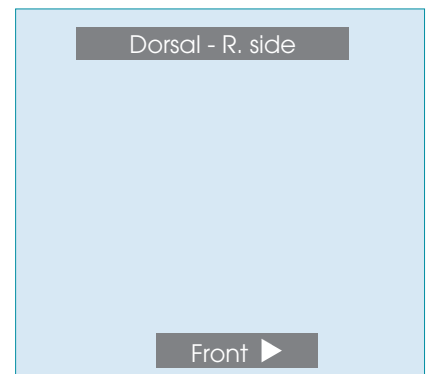
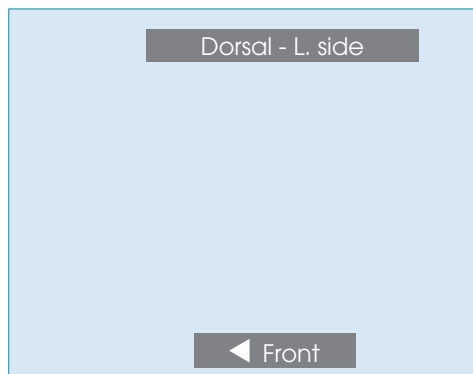
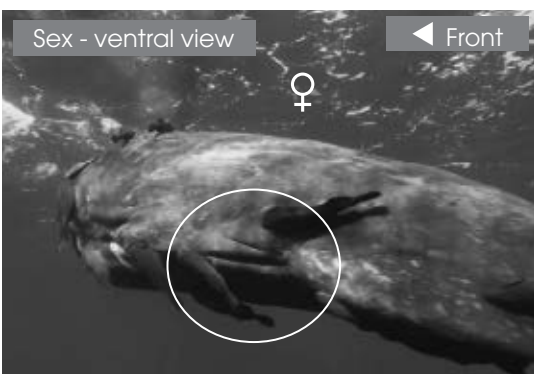
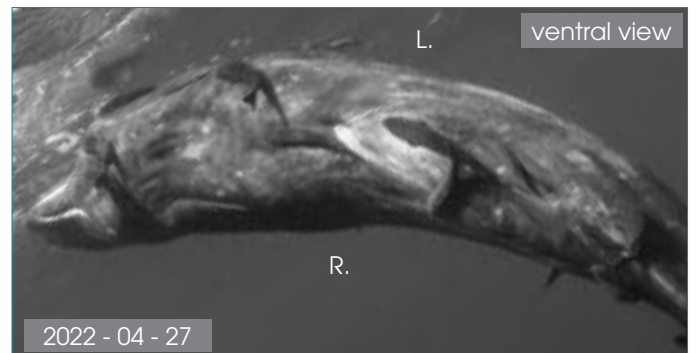
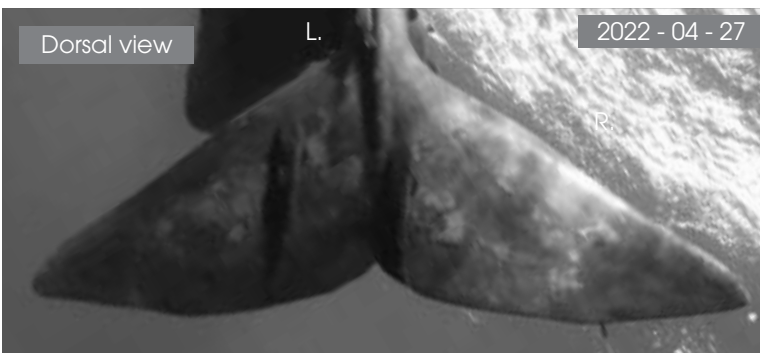
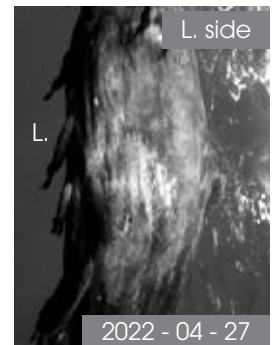
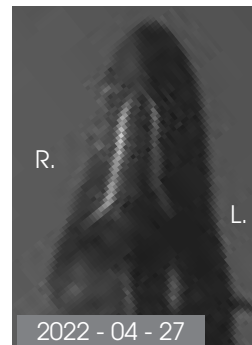
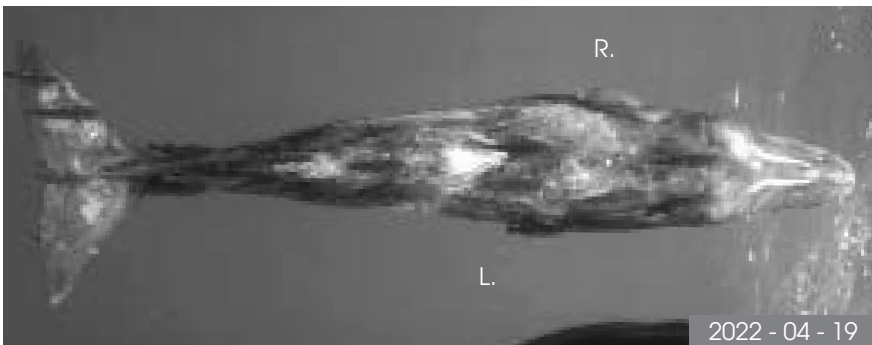
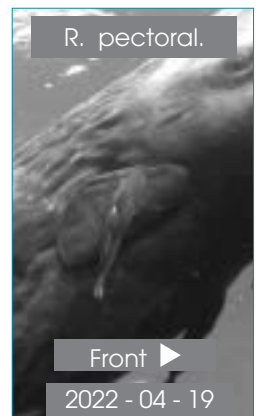
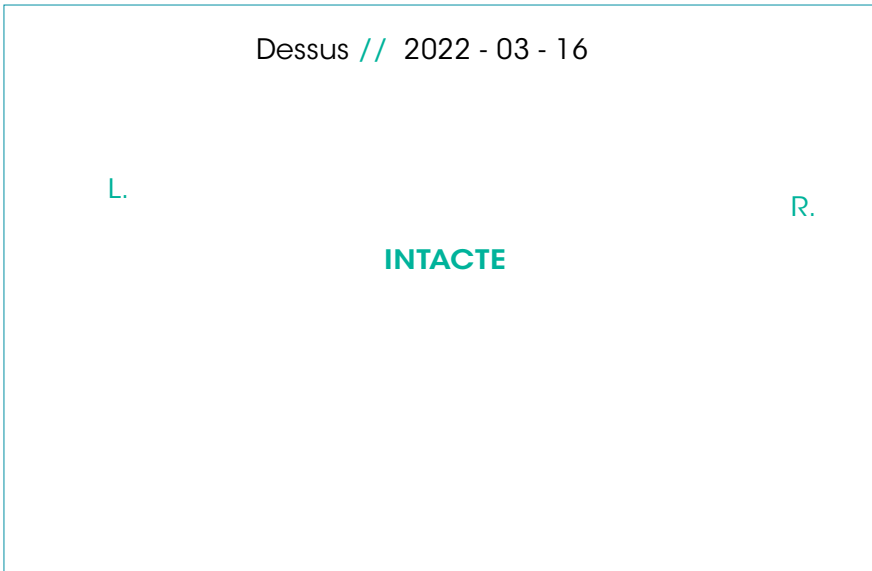
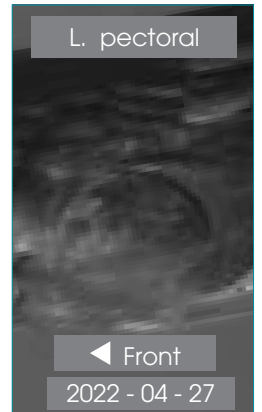
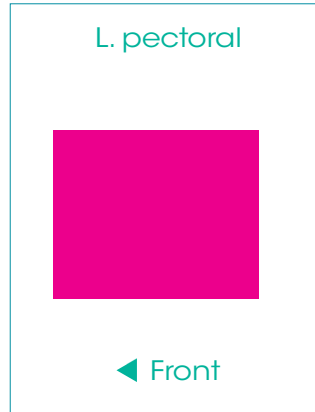

MISS TAUTOU

1ST OBS. : 2016 - 02 - 24 // LAST OBS. : 2022 - 04 - 30

| | | | |
|----------|--|---|-------------------|
| JUVENILE | SEEN | B: ~ 2016 - FEB | Irène's sub group |
| ♀ | > 2016 2017 - 2018 2019 - 2020 ? - 2022 | ADDITIONAL INFORMATION | |
| | | <ul style="list-style-type: none"> • L. caudal tip : missing portion before 24/02/2016. • White stripes close to the navel. • Probably born beginning Feb, Issa's daughter. • Germine's half-sister | |

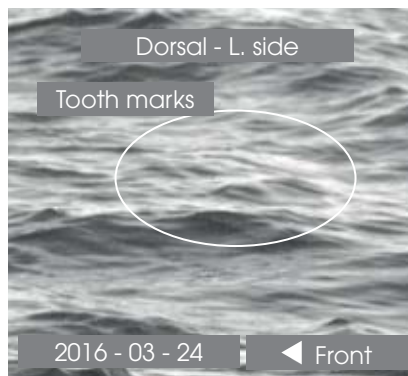
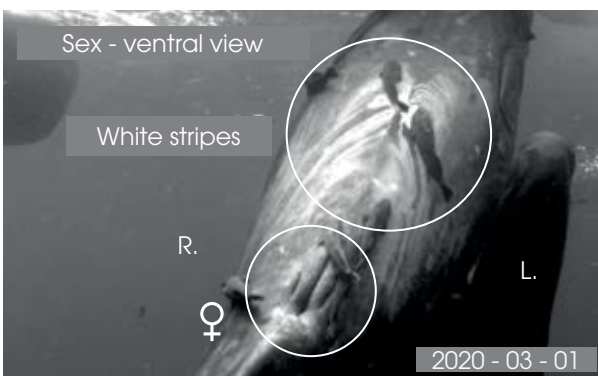
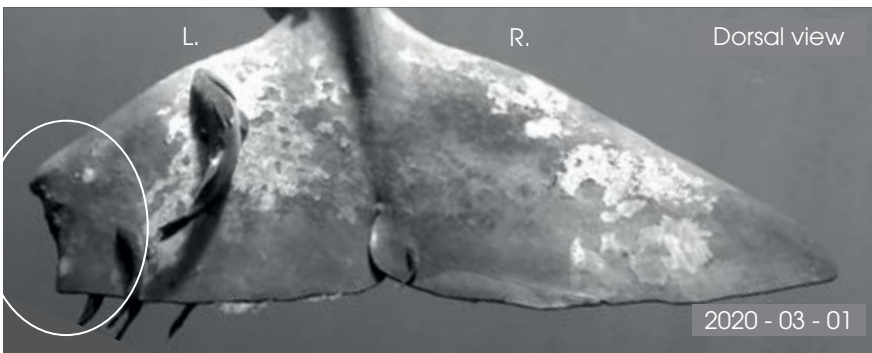
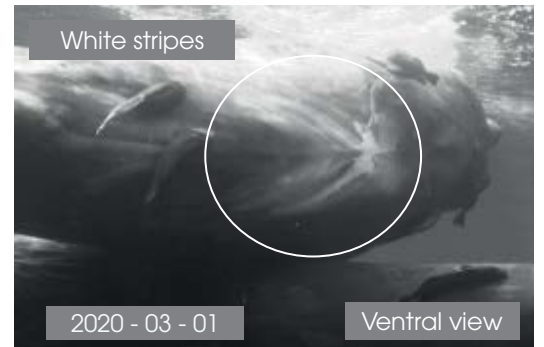
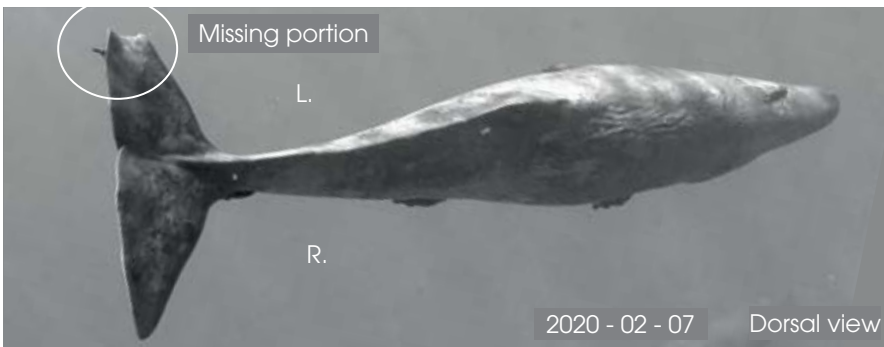
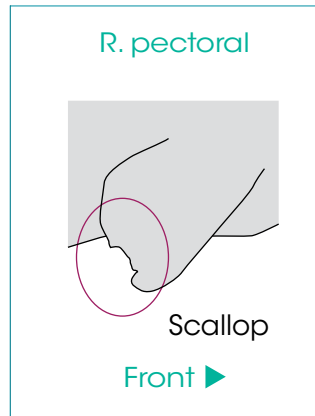
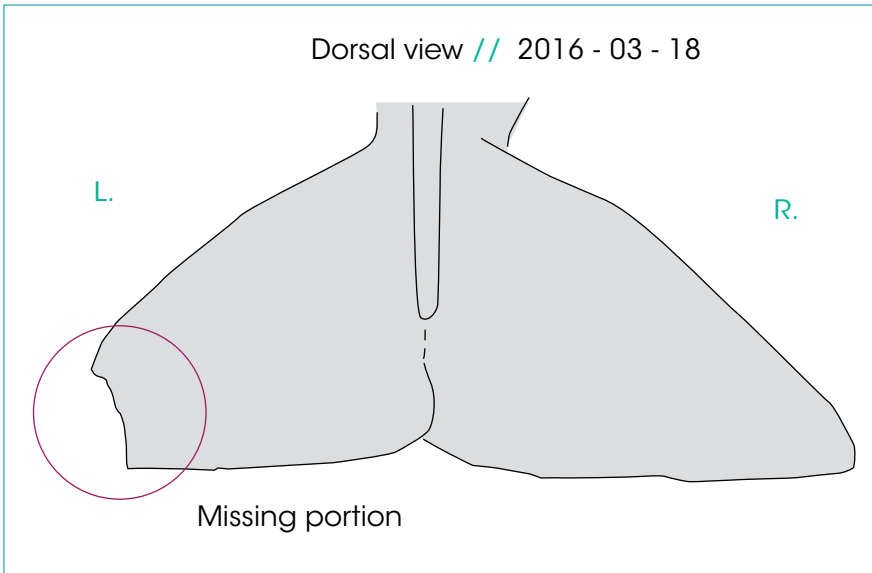
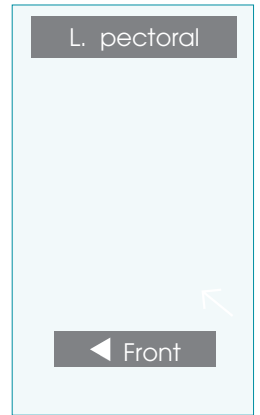

ROMÉO 1ST OBS. : 2013 - 03 - 13 // LAST OBS. : 2022 - 04 - 09

| | | | |
|---|--|--|--------------------------|
| JUVENILE | SEEN | B : ≈ 2013 - 3RD MARCH | <i>Irène's sub group</i> |
| DNA | 2013 - 2014 2015 - 2016 2017 - 2018 2019 - 2020 ? - 2022 | ADDITIONAL INFORMATION | |
|  | | <ul style="list-style-type: none"> • New small nick on the caudal L. lobe in 2020. • Dark mandibular zone, without white marks, like his half-brother Daren. • Lucy's son & Jonas's son. • Daren's half-brother. • 09 avril, seul du sous groupe d'Irene dans le sous groupe Vanessa, plus revu depuis. | |

L. pectoral

roméo

◀ Front

L. pectoral

◀ Front

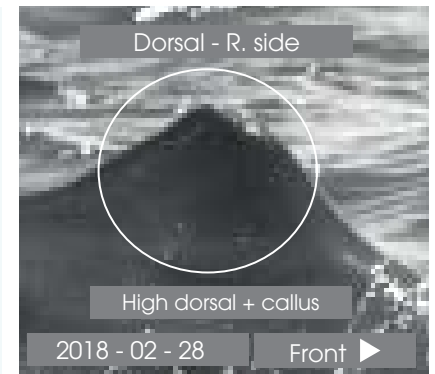
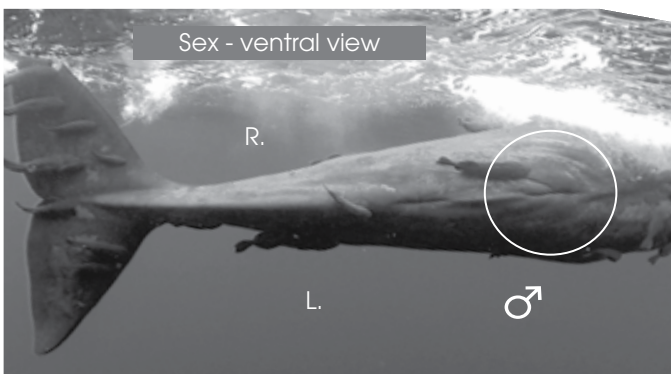
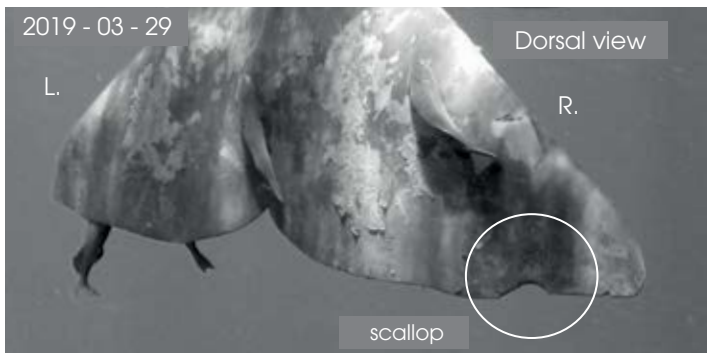
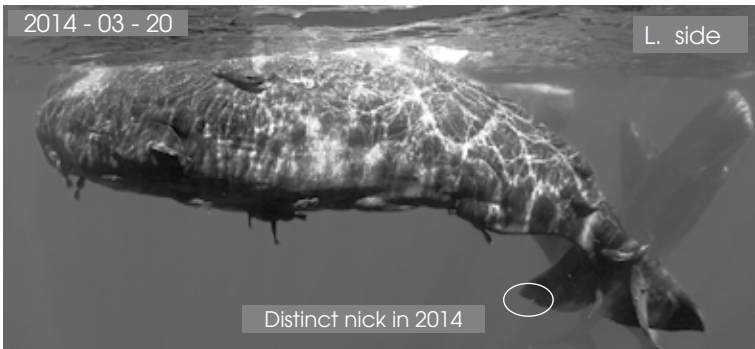
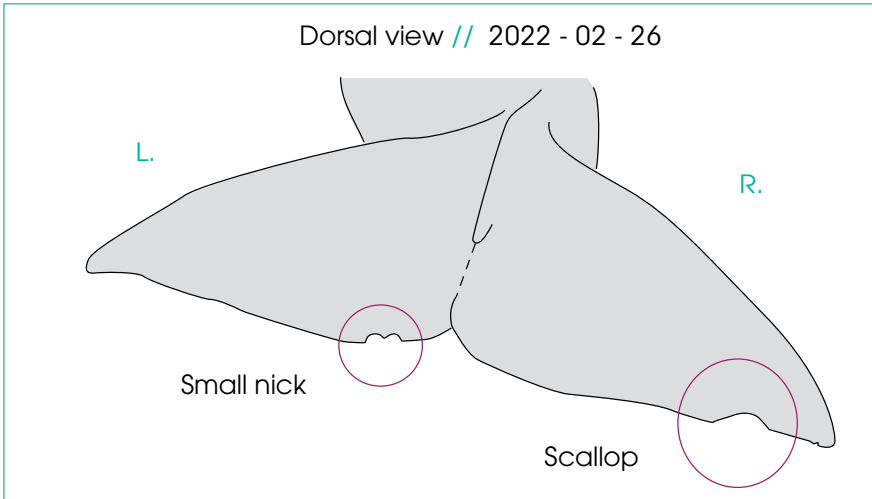

TACHE BLANCHE

1ST OBS. : 2011-06 // LAST OBS. : 2021 - 05 - 15 / DISPARU

| | | | |
|-----------------|---|-------------------------------|----------------------------|
| JUVENILE | SEEN | B: ≈ 2011 - JUNE | <i>Vanessa's sub group</i> |
| DNA | 2011 -2012 2013 - 2014 2015 - 2016 2017 - 2018 2019 - 2020 2021 - ? | ADDITIONAL INFORMATION | |
| ♂ | <ul style="list-style-type: none"> • White spot between navel and genital slit. • Concave caudal. • Delphine's son. • Chesna's half-brother. • 14 mai 2021, pris dans une palangre, libéré 15 mai 2021 probablement mourant. | | |

L. pectoral

UNHARMED

◀ Front

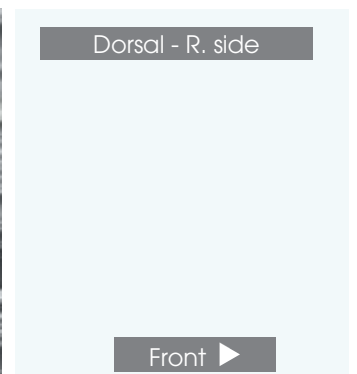
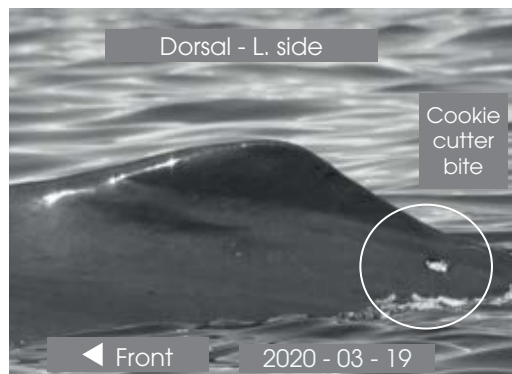
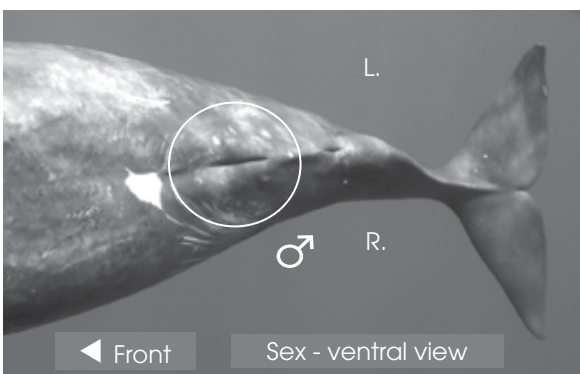
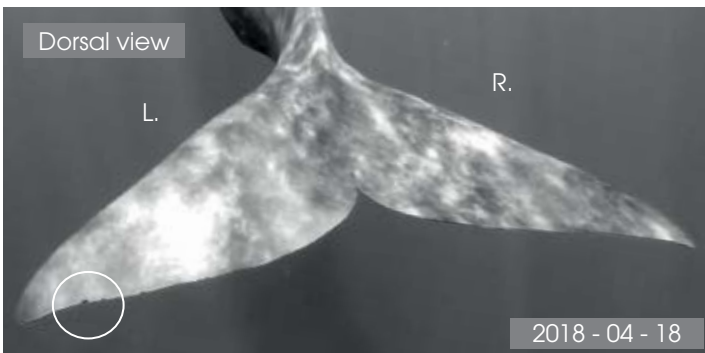
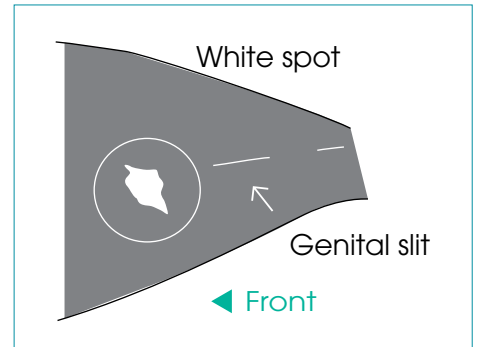
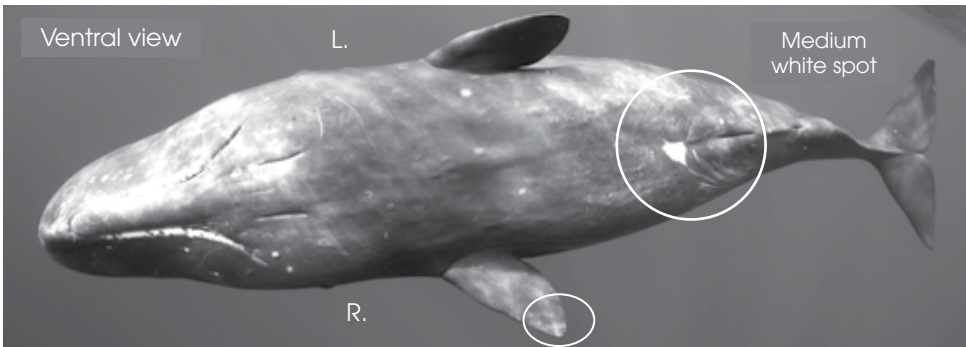
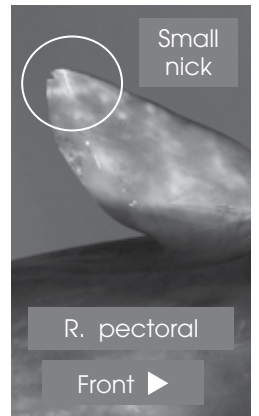
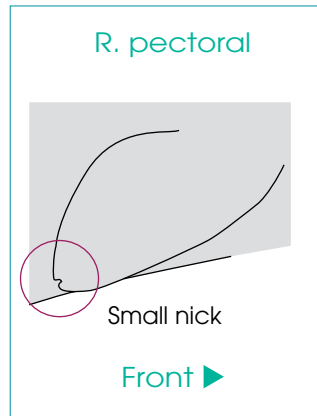
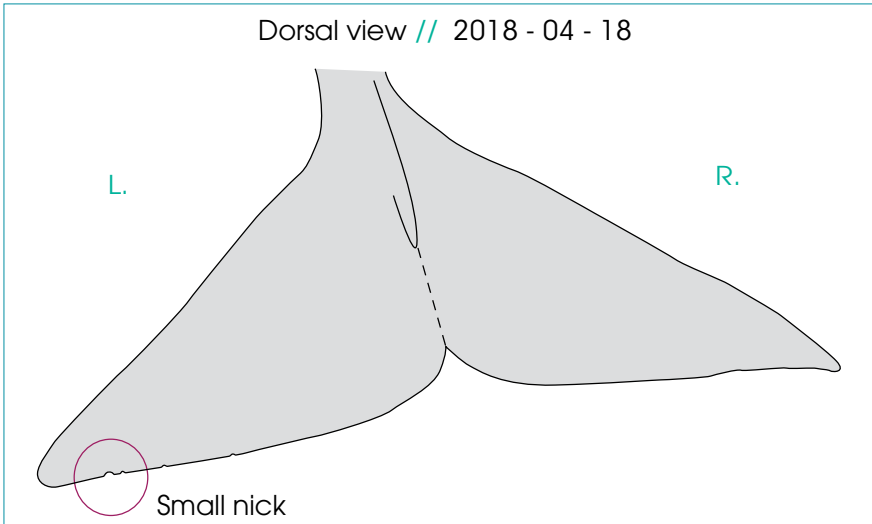
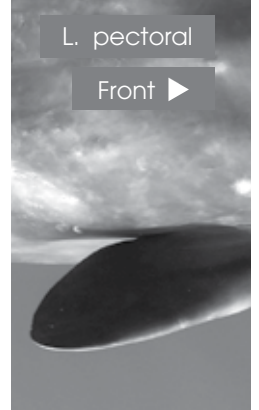

YULIA 1^{ÈRE} OBS. : 2022 - 02 - 17 // DERNIÈRE OBS. : 2022 - 04 - 30

| | | | |
|----------|--------|---|-------------------|
| JUVENILE | VUE EN | N : ≈ 2022 ? | Irène's sub group |
| | 2022 | INFOS SUPPLEMENTAIRES | |
| ♀ | | • Très souvent vue avec Irène Gueule Tordue | |

L. pectoral

Mégane

◀ Front

pectorale G.

◀ Avant

Dessus // 2022 - 03 - 16

L. R.

INTACTE

R. pectoral

Mégane

Front ▶

pectorale D.

Avant ▶

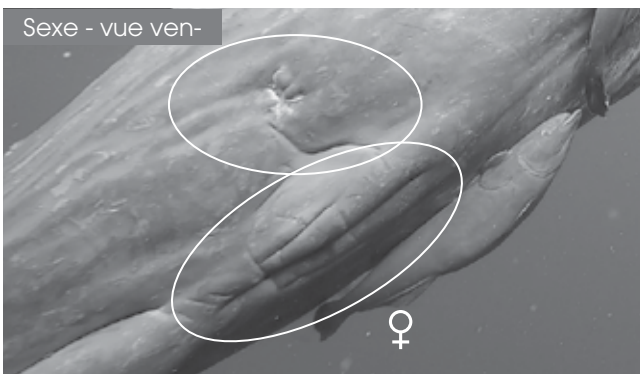
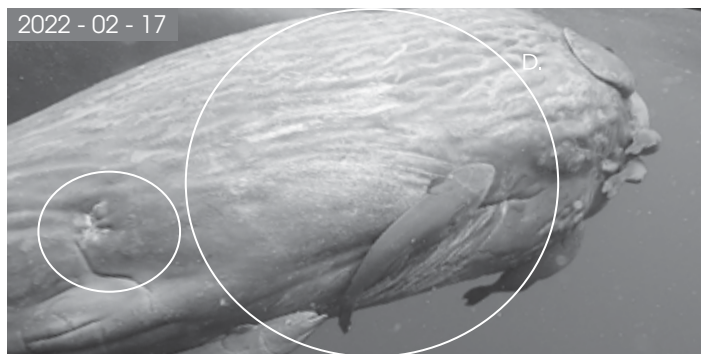
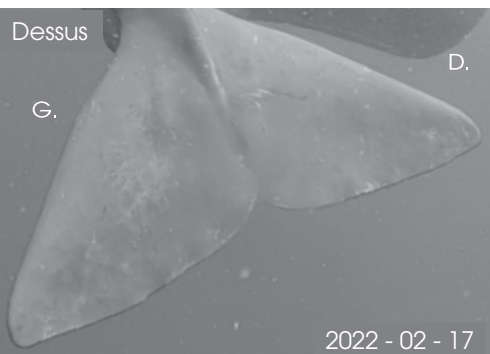

Dorsale - côté G.

Dorsale - côté D.

◀ Avant

2018 - xxxx

Avant ▶

ZOÉ 1ST OBS. : 2013 - 12 - 16 // LAST OBS. : 2022 - 04 - 27

| | | | |
|----------|--|---|---------------------|
| JUVENILE | SEEN | B: ≈ 2013 - DEC. ? | Vanessa's sub group |
| DNA | 2013 - 2014 2015 - 2016 2017 - 2018 2019 - 2020 ? - 2022 | ADDITIONAL INFORMATION <ul style="list-style-type: none"> • Tooth marks on the L. lobe of the caudal. • New hole on the R. lobe of the caudal in 2019. • Concave caudal. • Caroline's daughter. • Alexander's half-sister. | |
| ♀ | | | |

Dorsal view // 2019 - 05 - 05

