

CACHALOTS DE MÉDITERRANÉE

CARTES D'IDENTITÉ

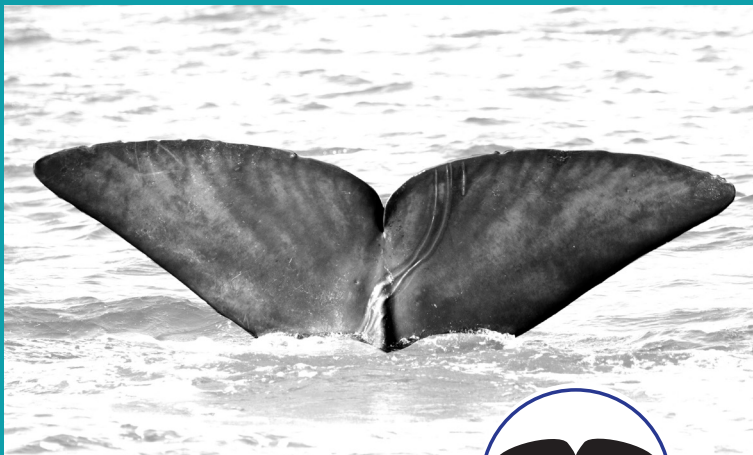

CONCEPTION : Véronique et François Sarano

CRÉATION GRAPHIQUE & ILLUSTRATIONS : Marion Sarano

PHOTOS : Véronique Sarano, François Sarano, Marie Larivière, Stéphane Granzotto

© Longitude 181 - 2023

Les cartes d'identité sont organisées selon la forme de la caudale et la présence d'échancrures, immédiatement visibles à l'œil nu, sur son bord de fuite.



CONVEXE

Pointes de la caudale dirigées vers le bas sur la photo (vers l'avant de l'animal) et franchement sous la tangente à l'arrondi des lobes.

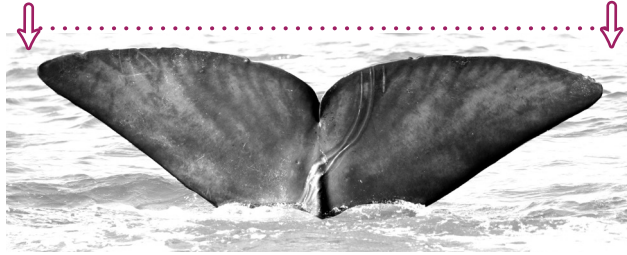

DROITE :

Pointes et lobes alignés horizontalement.



BICORNE

Pointes de la caudale dirigées vers le haut de la photo (l'arrière de l'animal) et qui remontent vers la tangente à l'arrondi des lobes.



FLÈCHE

Pointes de la caudale franchement dirigées vers le haut et dans l'alignement des lobes dont la forme générale est en "V".

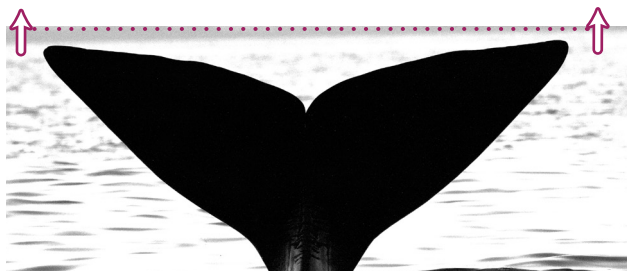

AVERTISSEMENT : Chaque cachalot, comme chaque être vivant, est singulier.

La forme de sa nageoire caudale peut ne pas correspondre tout à fait à l'une des 4 catégories.

Si il y a un doute sur la forme d'une caudale peu caractérisée, ne pas hésiter à rechercher dans les autres catégories.

De même, les échancrures retenues comme critère de sélection sont celles qui apparaissent au premier coup d'œil.

Petites échancrures ou marques blanches sur la caudale ou les flancs serviront ensuite à distinguer les individus.

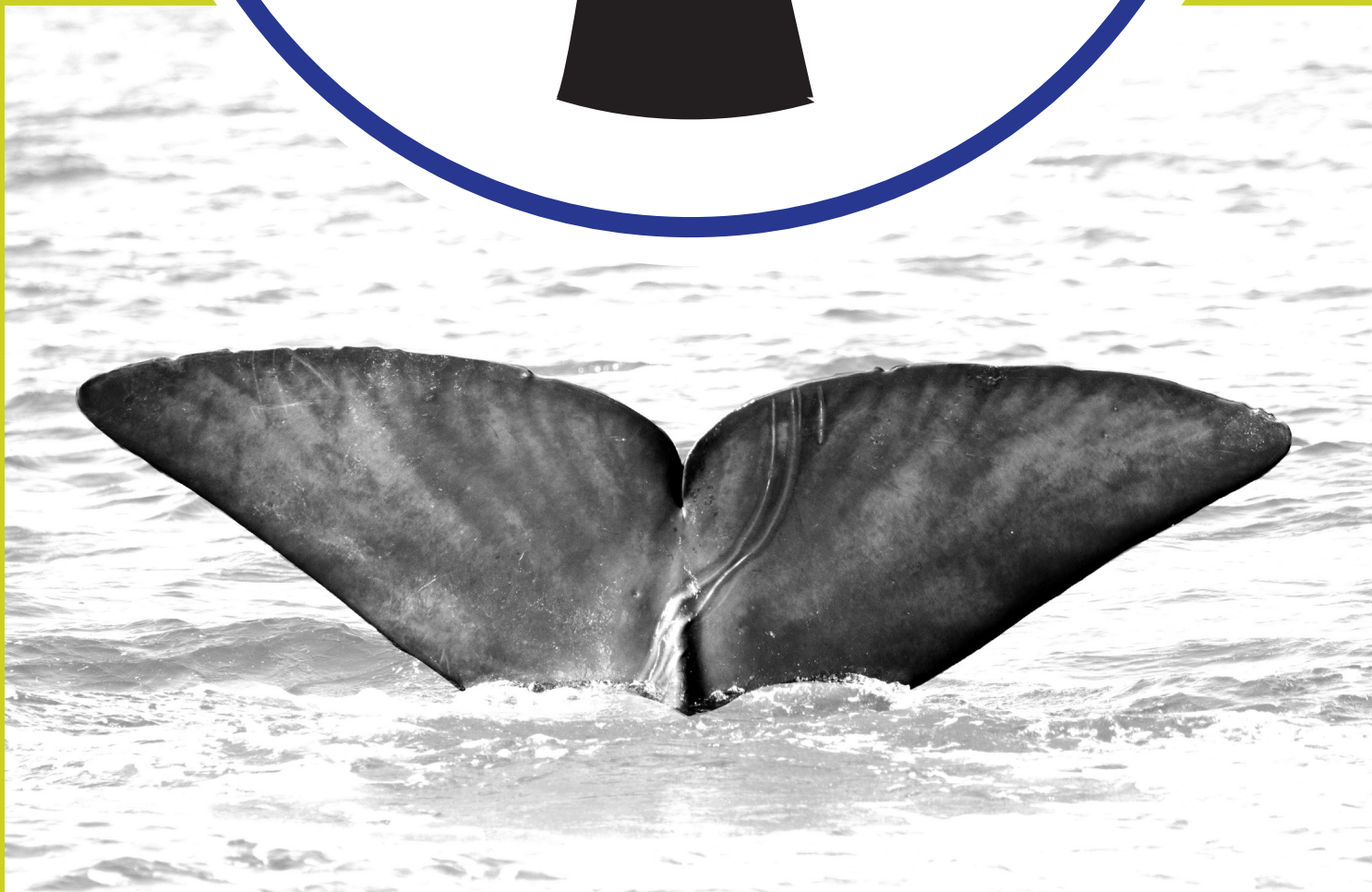

	IPI	DATE - IPI	DATE	RECAPTURE
♂	5,35 ms	2023 - 09 - 24		WWF : PM3
ADULTE				Tethys : PMTRI076
ADN : non				EcoOcéan : PME01073

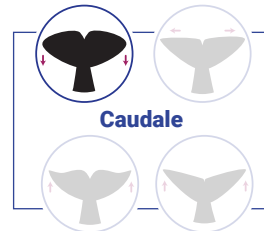

Caudale - Vue Ventrale

2023 - 09 - 24

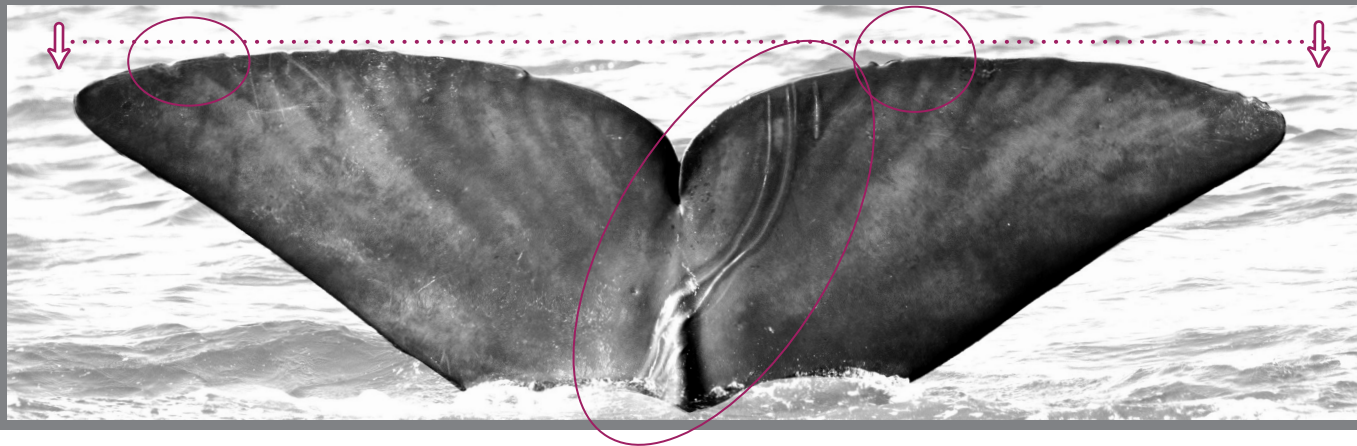

Flanc - Gauche

◀ Avant

2023 - 09 - 24

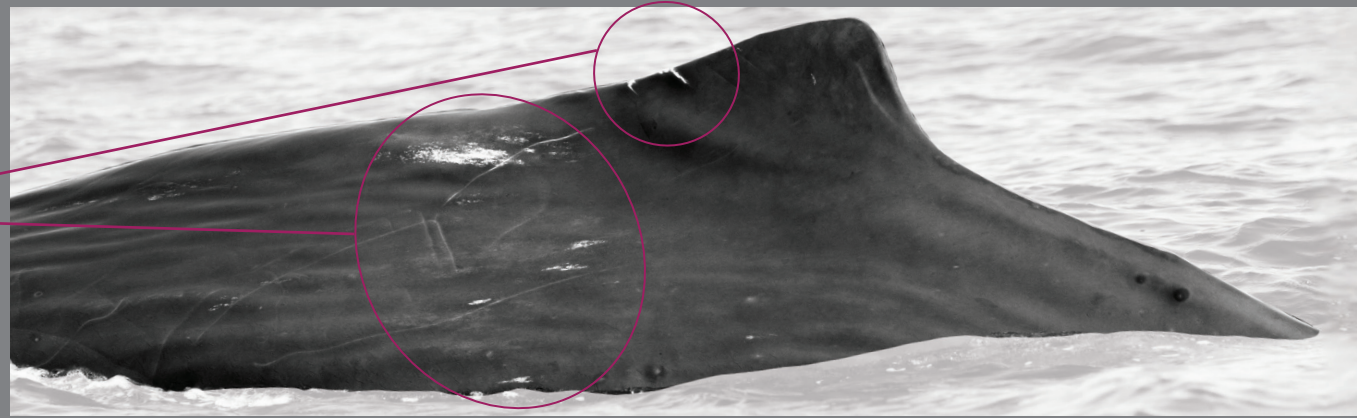

Flanc - Droit

Avant ▶

2023 - 09 - 24

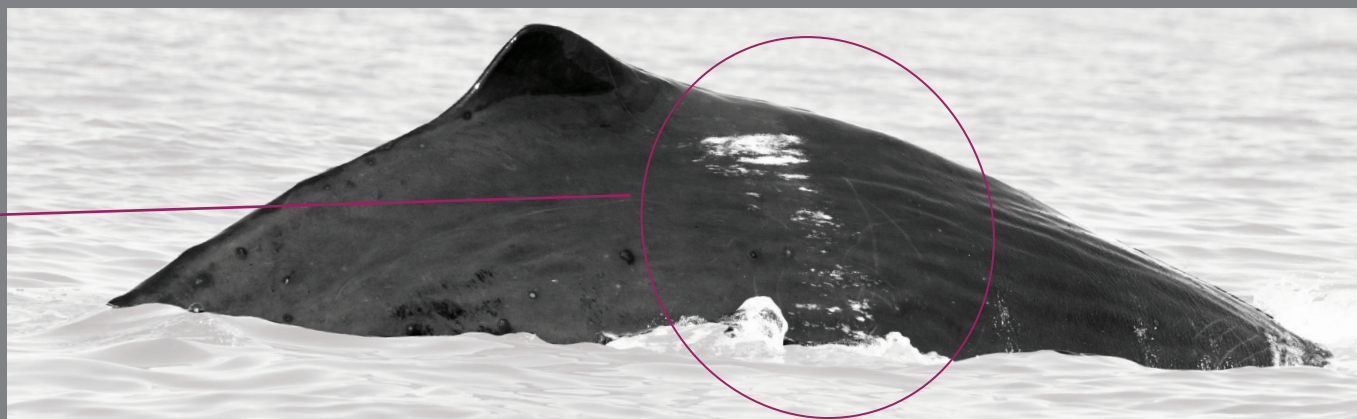

Flanc - Gauche

◀ Avant

2023 - 09 - 24

Flanc - Droit

Avant ▶

2023 - 09 - 24

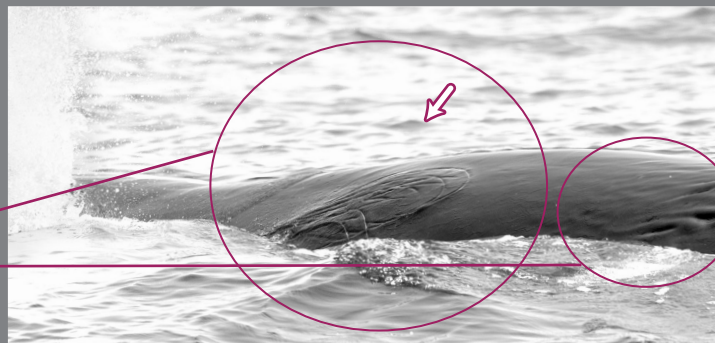

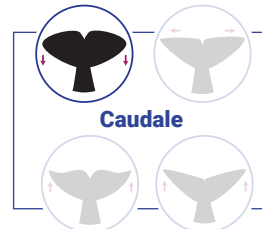

Caudale

	IPI	DATE - IPI	DATE	RECAPTURE
♂	5,14 ms	2023-09-28		WWF : PM096
ADULTE			2023 - 09 - 29 & 30	LG181 : avec PATTE d'OURS
ADN : non			2023 - 10 - 01	LG181 : avec PATTE d'OURS, NADA
			2023 - 10 - 02	LG181 : avec CASNADA, INATTENDU

Caudale - Vue Ventrale

2023 - 09 - 28



Flanc - Gauche

◀ Avant 2023 - 09 - 28

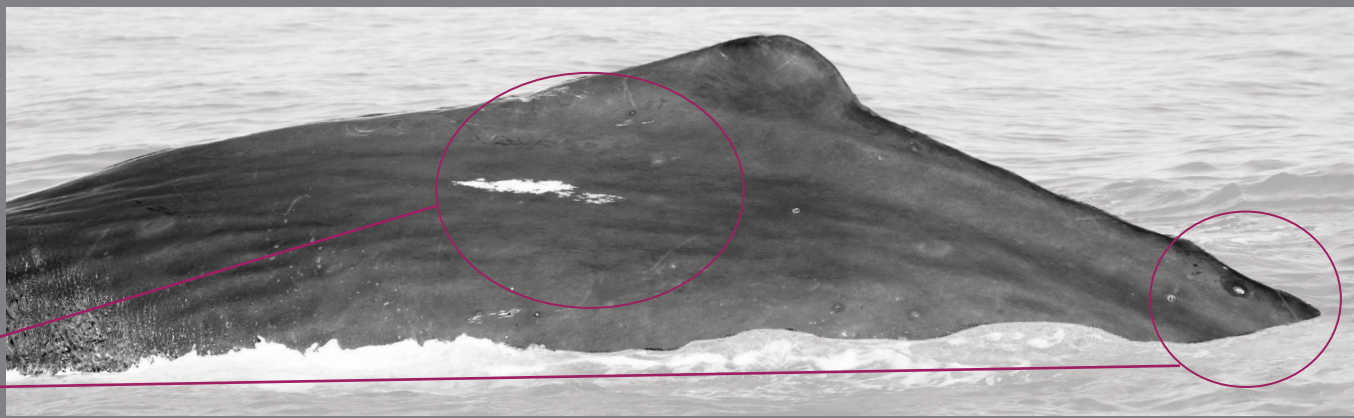

Flanc - Droit

Avant ▶ 2023 - 09 - 28



Sexe - Vue ventrale

◀ Avant Avant ▶

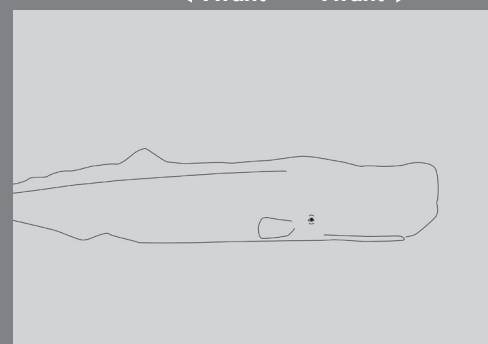
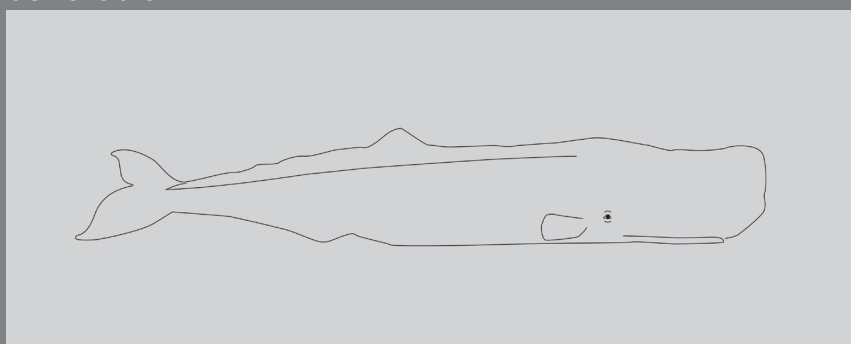

INATTENDU

1^{ER} OBS 2023 - 10 - 02
 LG181 : avec FAROUCHE, CASNADA

LONGITUDE 181
 La Voix de l'Océan

CENTRE INTERNATIONAL
 d'ACOUSTIQUE
 NATURELLE

Maison Francis Kurkdjian
 Paris

	IPI	DATE - IPI	DATE	RECAPTURE
♂	5,33 ms	2023-10-02		Tethys : PMTRI134
ADULTE				
ADN : non				

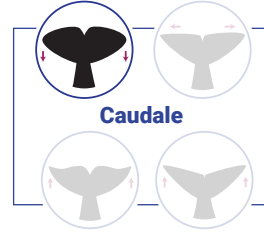

Caudale - Vue Ventrale

2023 - 10 - 02



Flanc - Gauche

◀ Avant

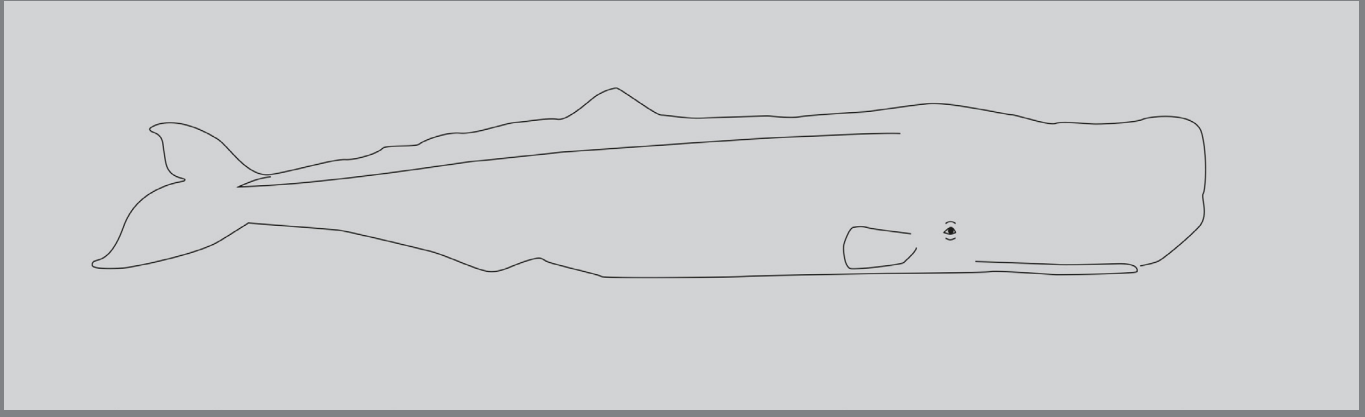

Flanc - Droit

Avant ▶ 2023 - 10 - 02

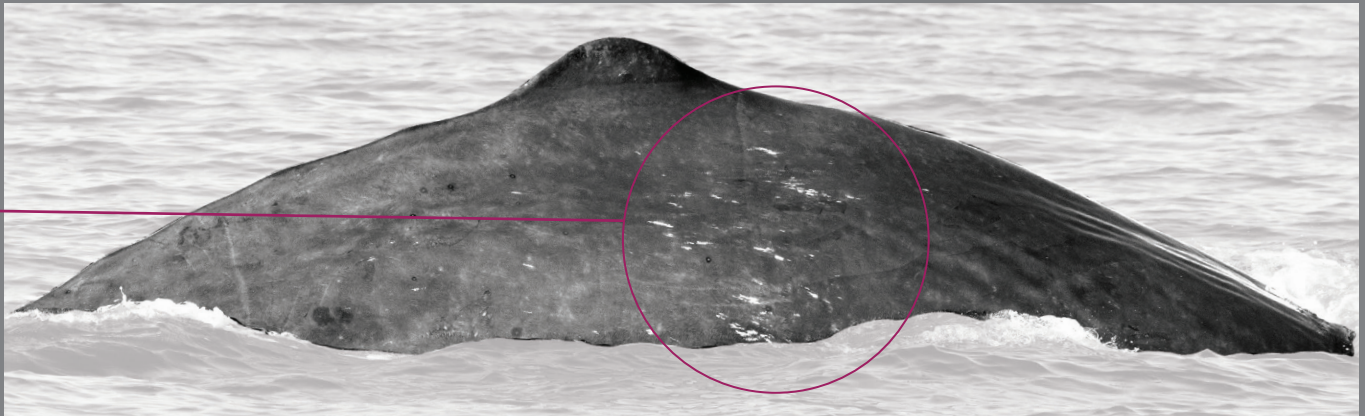

Sexe - Vue ventrale

◀ Avant Avant ▶

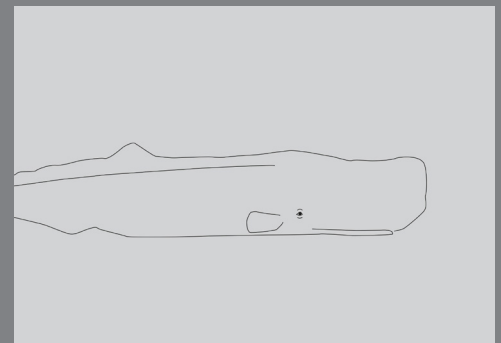
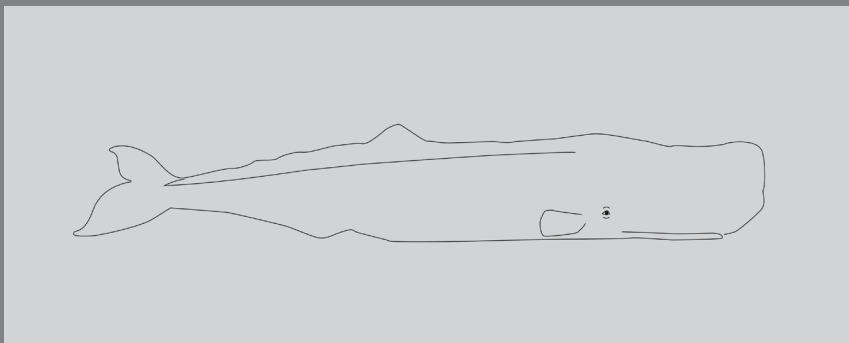

CARTES D'IDENTITÉ // CACHALOTS DE MÉDITERRANÉE

© Longitude 181 - 2023 - Conception : François et Véronique Sarano - Graphisme & illustration : Marion Sarano - © Photos : Stéphane Granzotto, Véronique & François Sarano, Marie Larivière

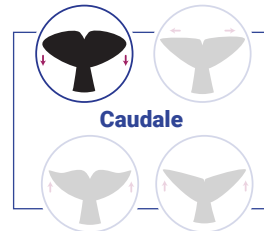

Caudale

	IPI	DATE - IPI	DATE	RECAPTURE
?	ms		2023 - 09 - 20	LG181 : 2023_09_20_ML_2751
ADN : non				

Caudale - Vue Ventrale

2023 - 10 - 05



Flanc - Gauche

2023 - 10 - 05

◀ Avant 2023 - 10 - 05



Sexe - Vue ventrale

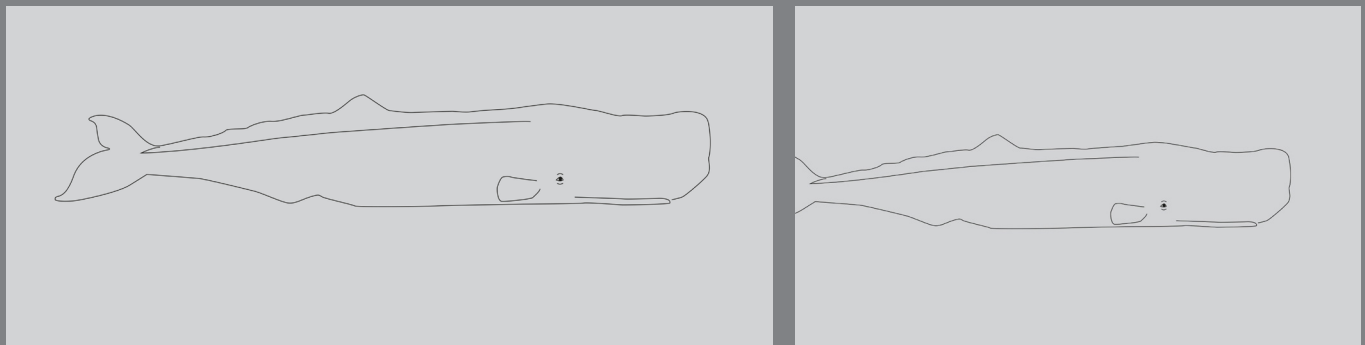

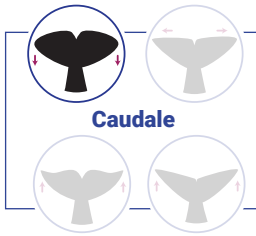

	IPI	DATE - IPI	DATE	RECAPTURE
♂	4,51 ms	2023 - 09 - 13	2019 - 09 - 18	Tethys : PMTRI157
ADULTE			2022 - 08	Découverte du Vivant M. Briola
ADN : non			2022 - 09 - 13 & 14	LG181 : avec VESPUCCI

Caudale - Vue Dorsale

2022 - 09 - 13



Caudale - Vue Ventrale

2022 - 09 - 13

Flanc - Gauche

◀ Avant

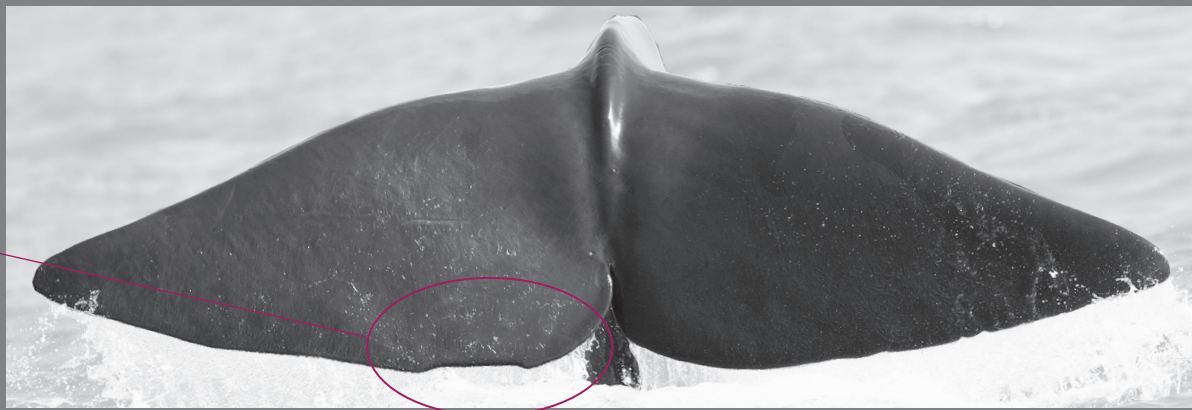

Flanc - Droit

Avant ▶

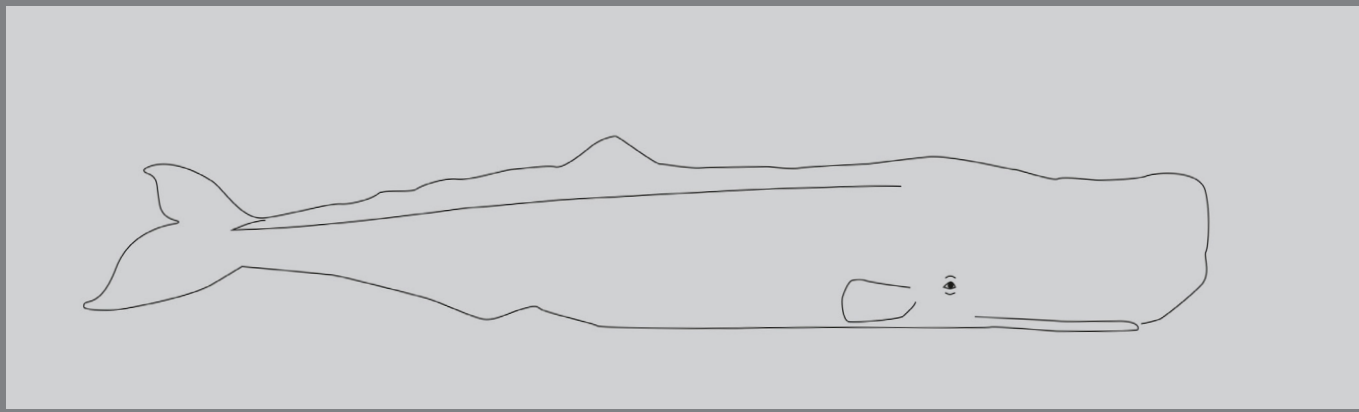

Flanc - Gauche

◀ Avant

Avant ▶

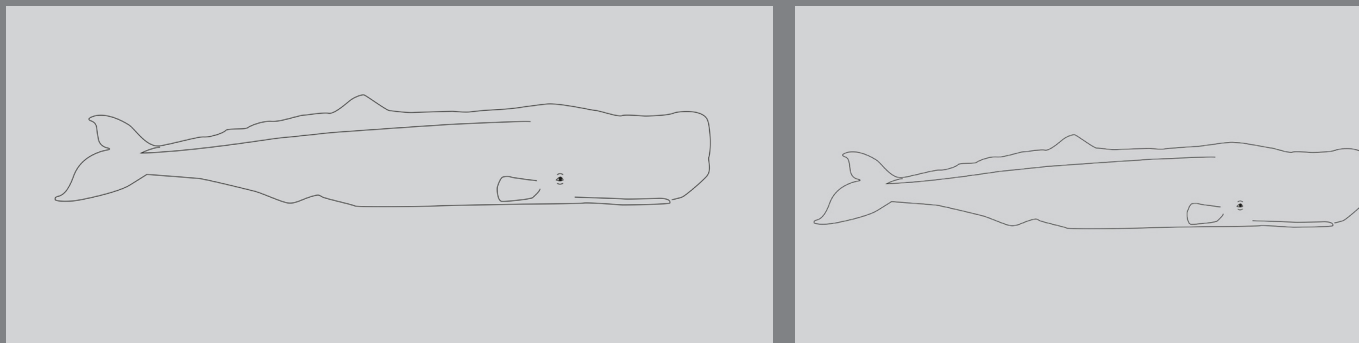

	IPI	DATE - IPI	DATE	RECAPTURE
♂	5,26 ms	2023-09-26		WWF : 080
ADULTE			2023 - 09 - 29 & 30	Téthys : PMTRI057 et INTRC PM 779
ADN : non				LG181 : avec FAROUCHE

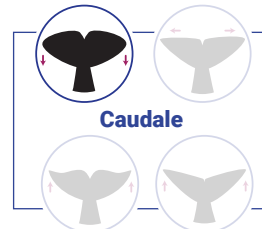

Caudale - Vue Ventrale

2023 - 09 - 26

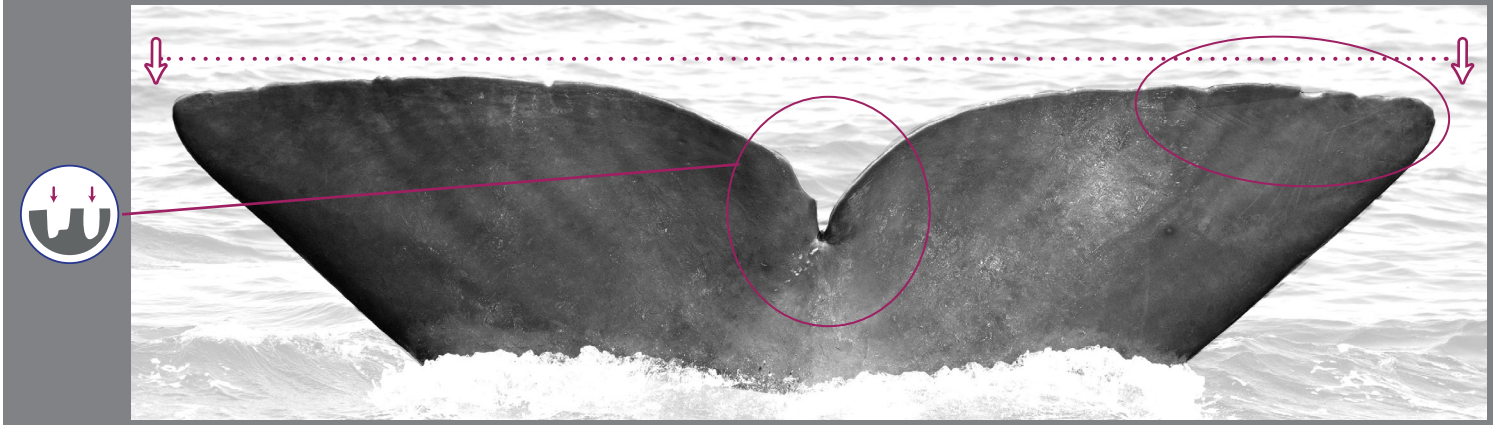

Flanc - Gauche

◀ Avant 2023 - 09 - 26

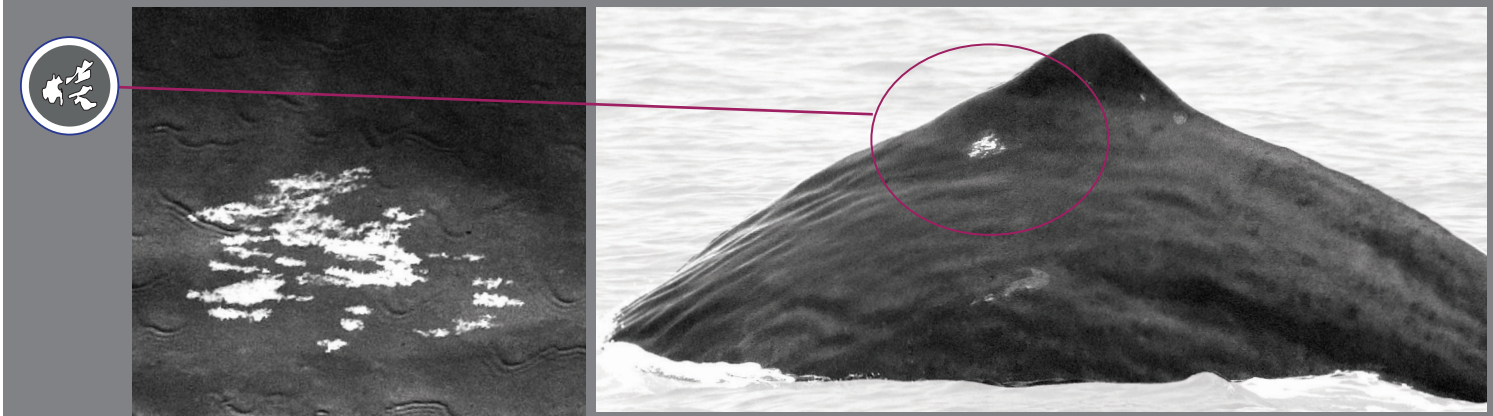

Flanc - Droit

Avant ▶ 2023 - 09 - 26



Flanc - Gauche

◀ Avant 2023 - 09 - 26

Avant ▶



	IPI	DATE - IPI	DATE	RECAPTURE
♂	3,66 ms	2023 - 04 - 05		
ADULTE				
ADN : non				

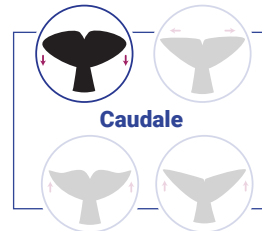

Caudale - Vue Ventrale

2023 - 04 - 05

Caudale - Vue Ventrale

2023 - 04 - 05

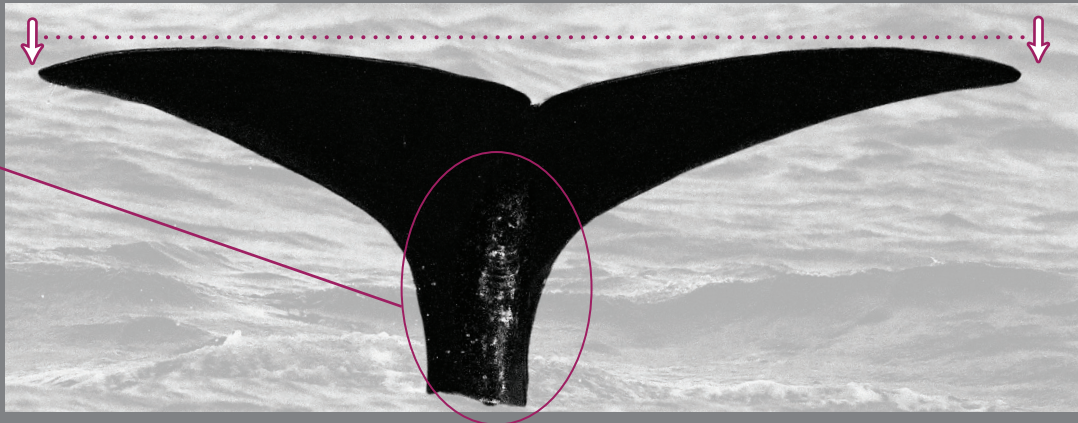

Caudale - Vue Dorsale

Flanc - Gauche

◀ Avant

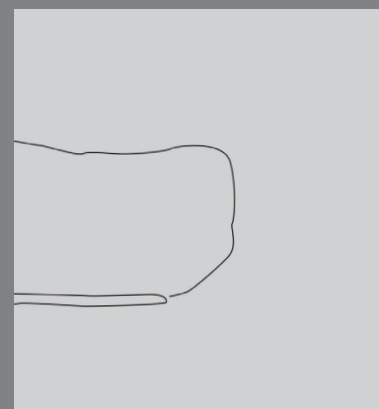
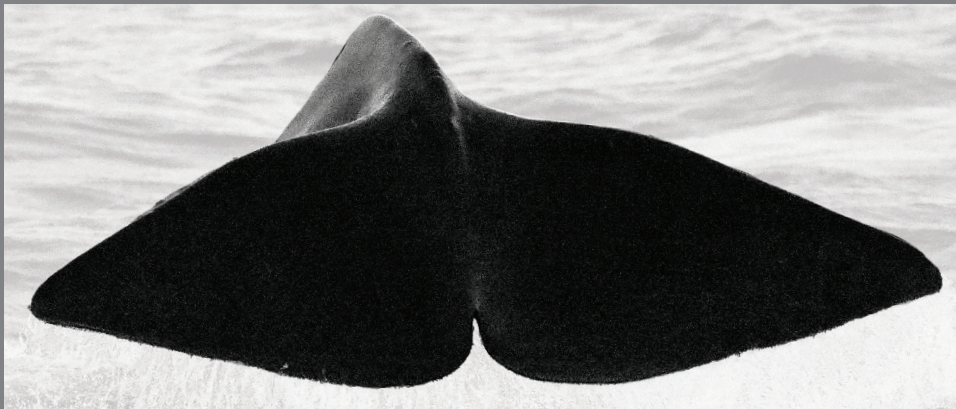

Flanc - Droit

Avant ▶

2023 - 04 - 05

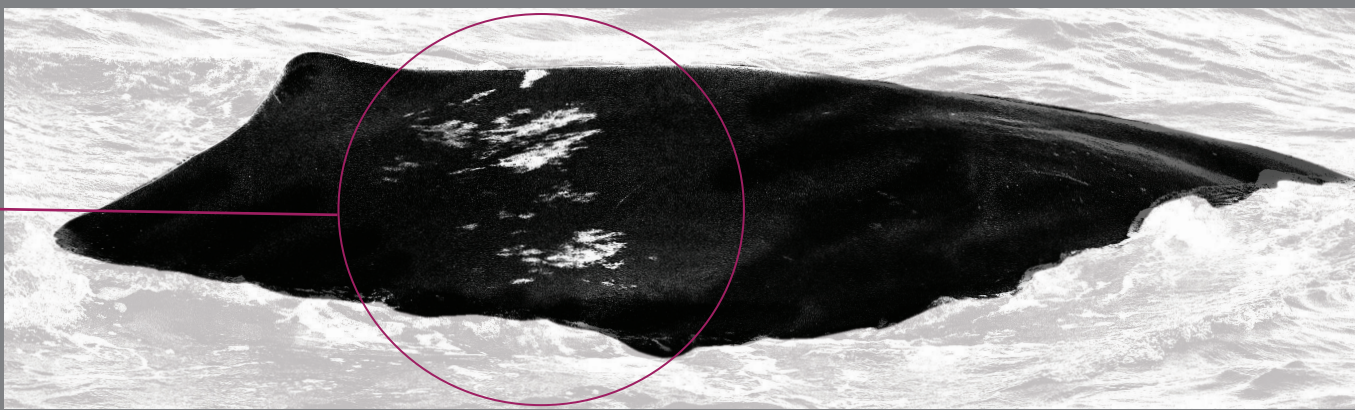

Sexe - Vue ventrale

◀ Avant

Avant ▶

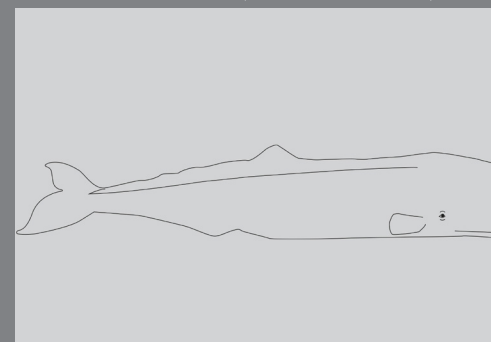
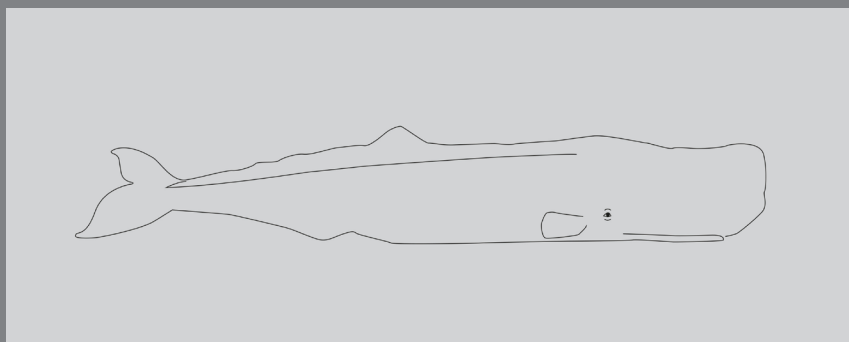

	IPI	DATE - IPI	DATE	RECAPTURE
♂ ?	3,47ms probable	2022 - 06 - 12	2022 - 06 - 11	LG181 : avec JANUS, EFKARISTO
ADULTE				
ADN : non				

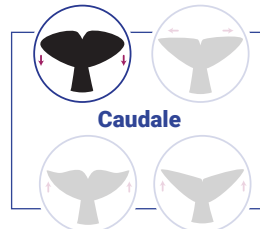

Caudale - Vue Dorsale

2022 - 06 - 11

◀ Avant

2022 - 06 - 11

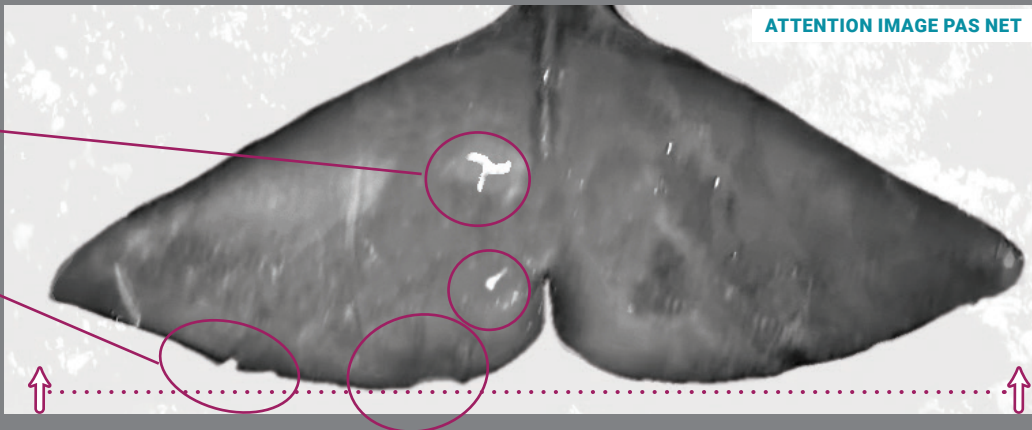

Flanc - Gauche

◀ Avant

2022 - 06 - 11

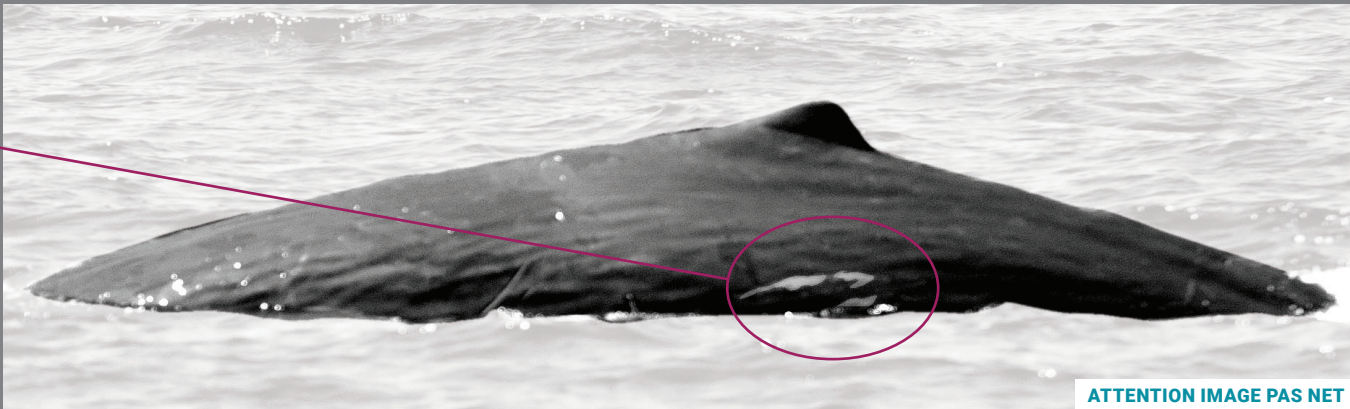

Flanc - Droit

Avant ▶

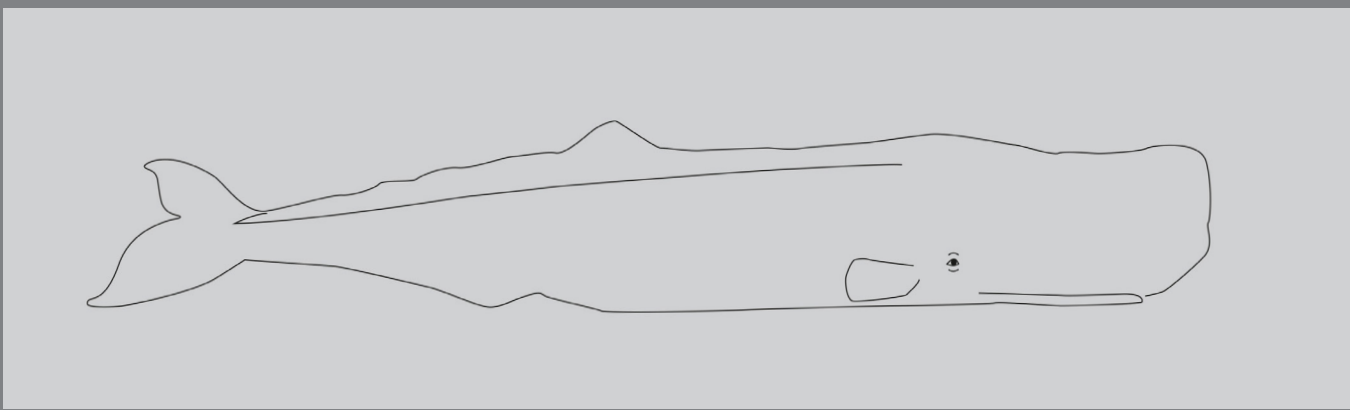

Sexe - Vue ventrale

2022 - 06 - 11

◀ Avant

Avant ▶

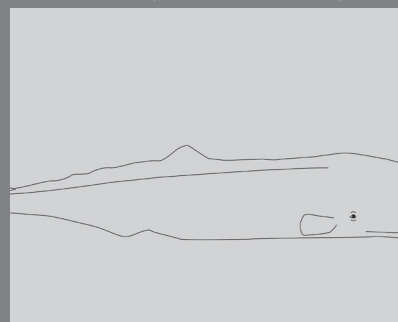
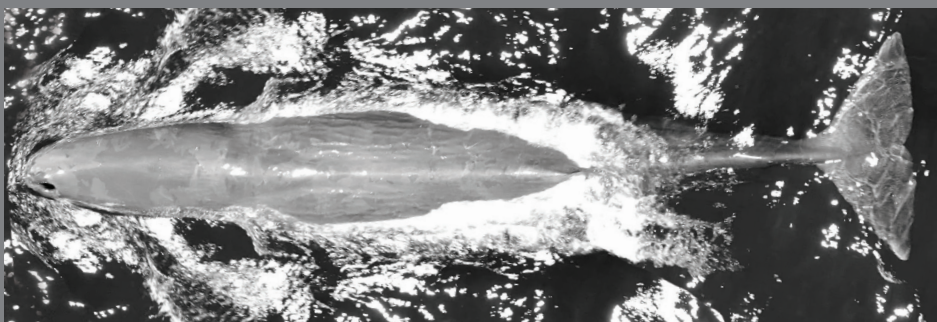

CARTES D'IDENTITÉ // CACHALOTS DE MÉDITERRANÉE

© Longitude 181 - 2023 - Conception : François et Véronique Sarano - Graphisme & illustration : Marion Sarano - © Photos : Stéphane Granzotto, Véronique & François Sarano, Marie Larivière

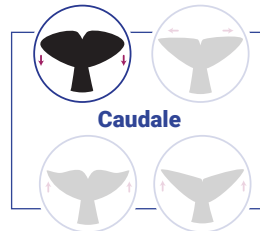

	IPI	DATE - IPI	DATE	RECAPTURE
♂	4,25 ms	2023-04-06		
ADULTE				
ADN : non				

Caudale - Vue Ventrale

2023 - 04 - 06

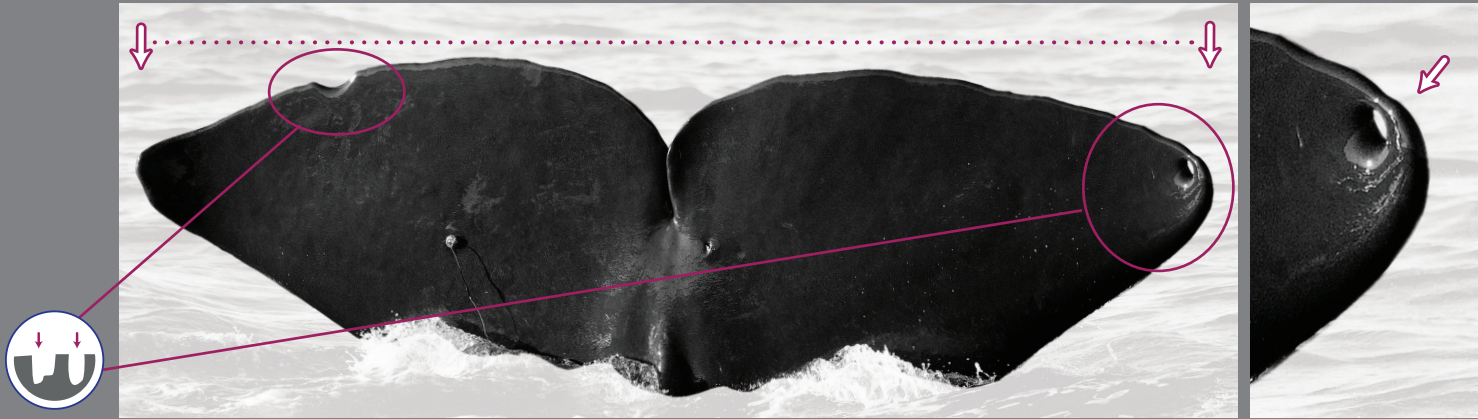

Flanc - Gauche

◀ Avant

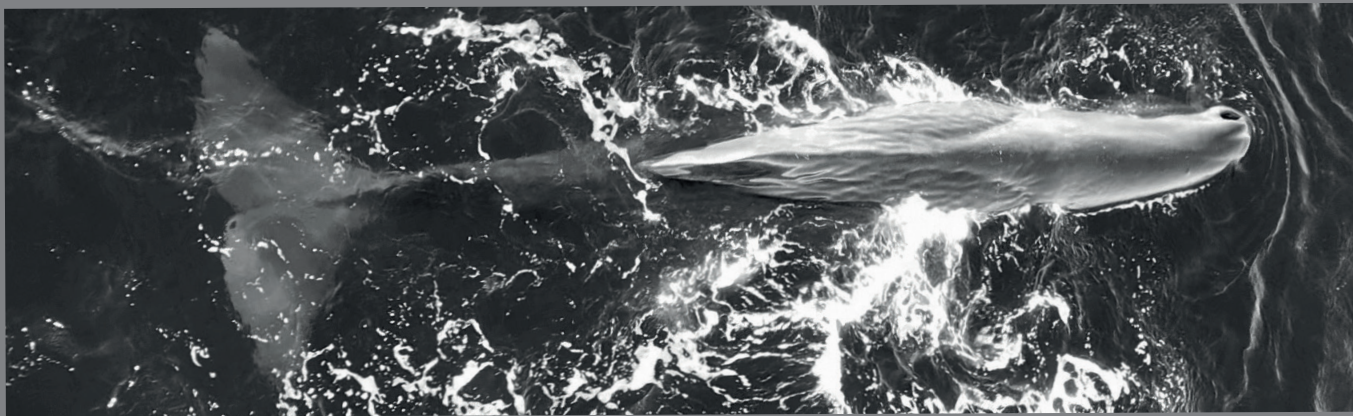

Flanc - Droit

Avant ▶

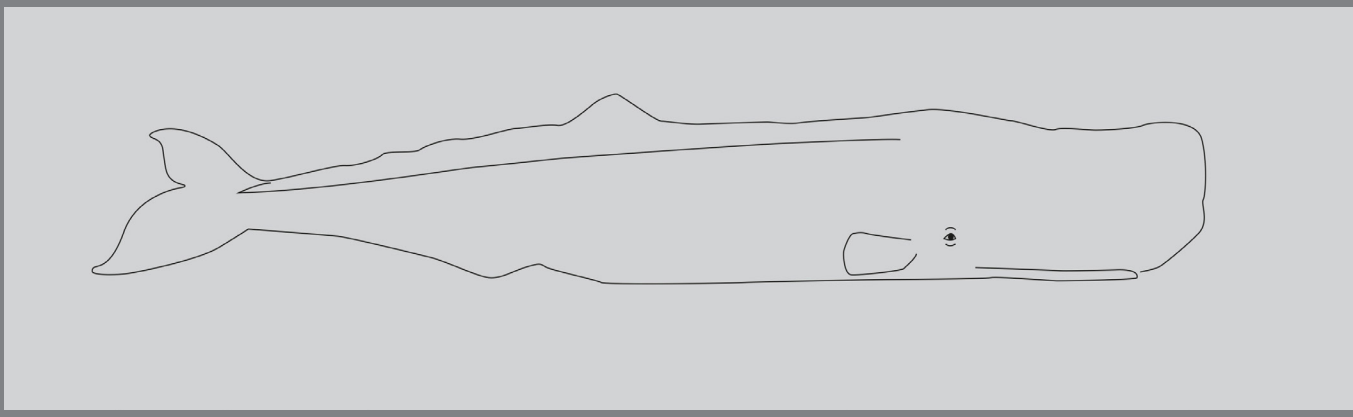

Sexe - Vue ventrale

◀ Avant Avant ▶

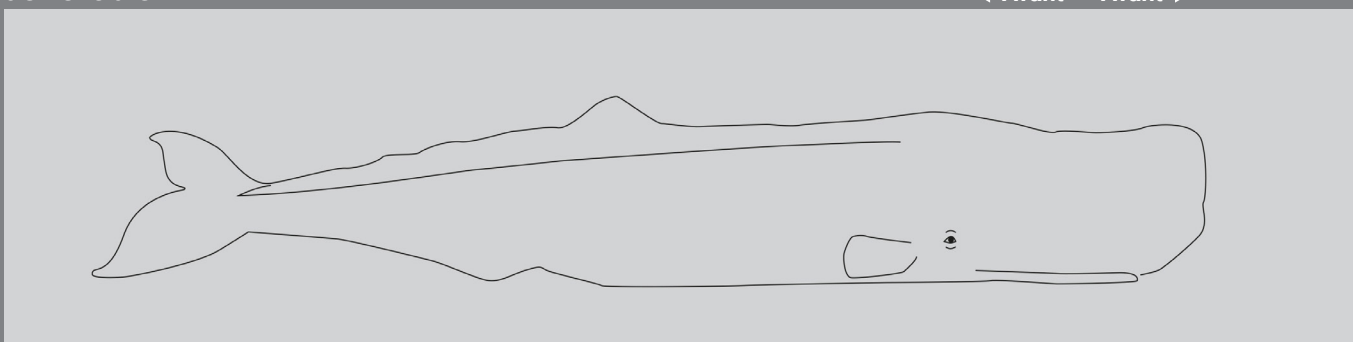

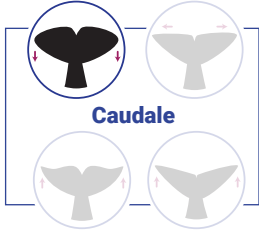

	IPI	DATE - IPI	DATE	RECAPTURE
	4,42 ms	2022 - 09 - 12	2022 - 09 - 13 & 14	LG181
ADULTE				EcoOcéan : PME01082 et- INTRC_PM_770
ADN : non				

Caudale - Vue Ventrale

2022 - 09 - 12

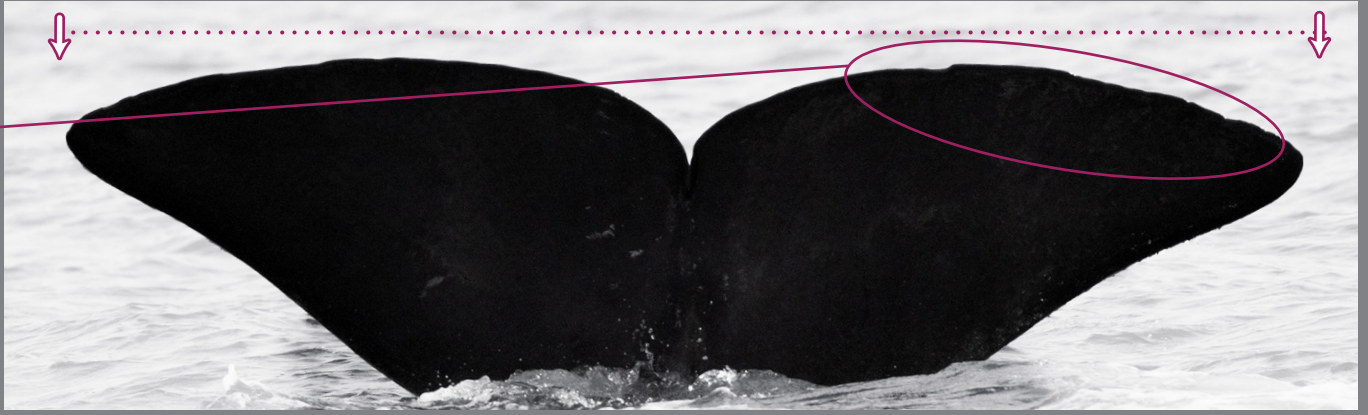

Flanc - Gauche

◀ Avant

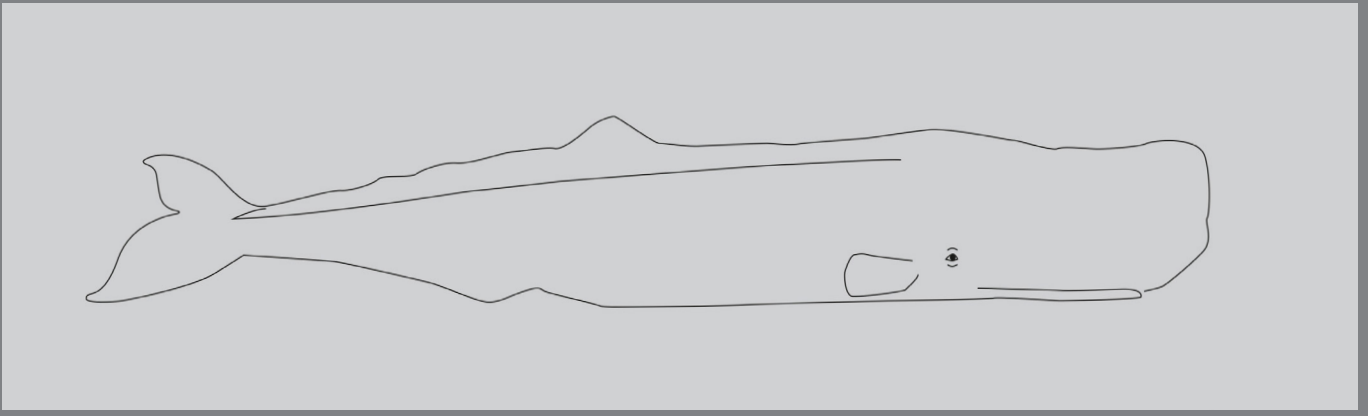

Flanc - Droit

2022 - 09 - 12

Avant ▶

2022 - 09 - 12

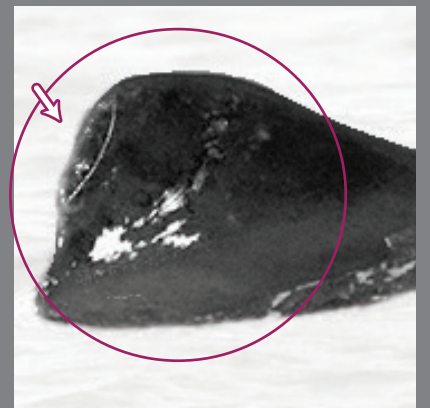

Sexe - Vue ventrale

◀ Avant Avant ▶

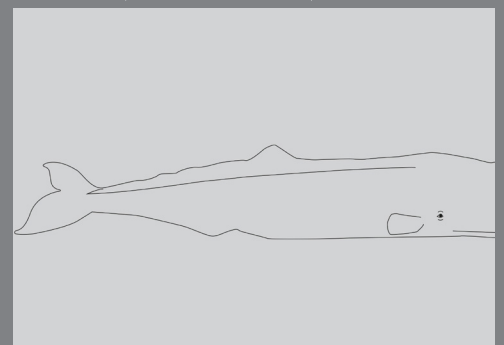
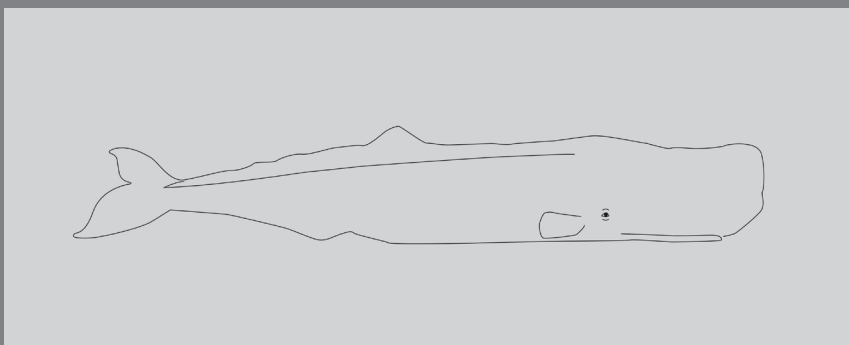

IPI DATE - IPI DATE RECAPTURE

♂ ?				
ADULTE				
ADN : non				

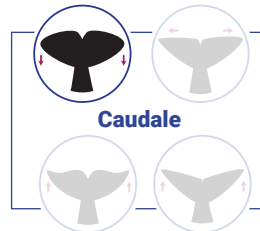

Caudale - Vue Ventrale

2023 - 04 - 06

2023 - 04 - 06

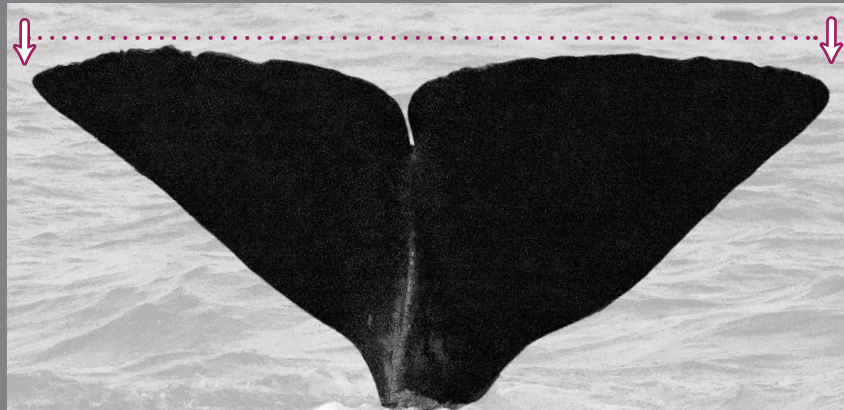

Flanc - Gauche

◀ Avant

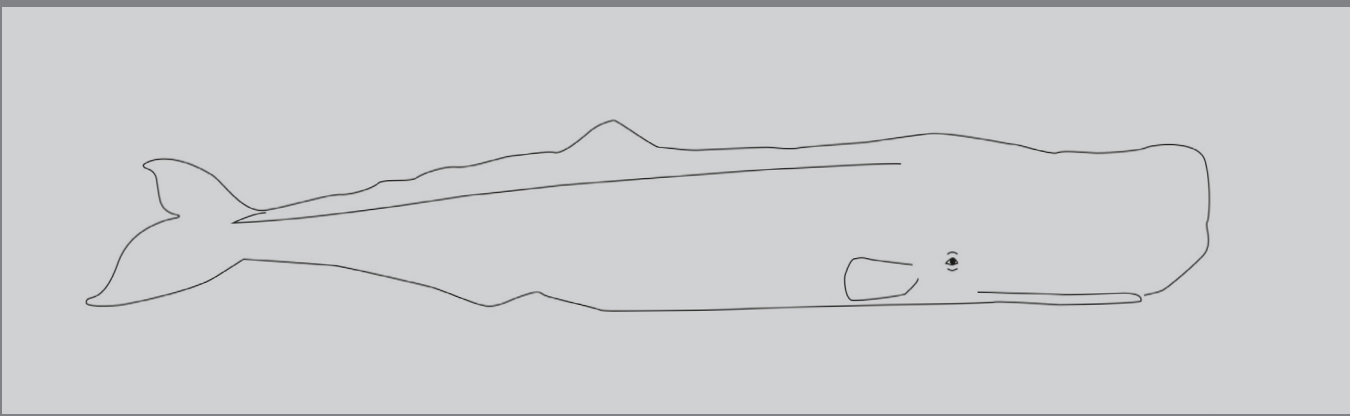

Flanc - Droit

Avant ▶

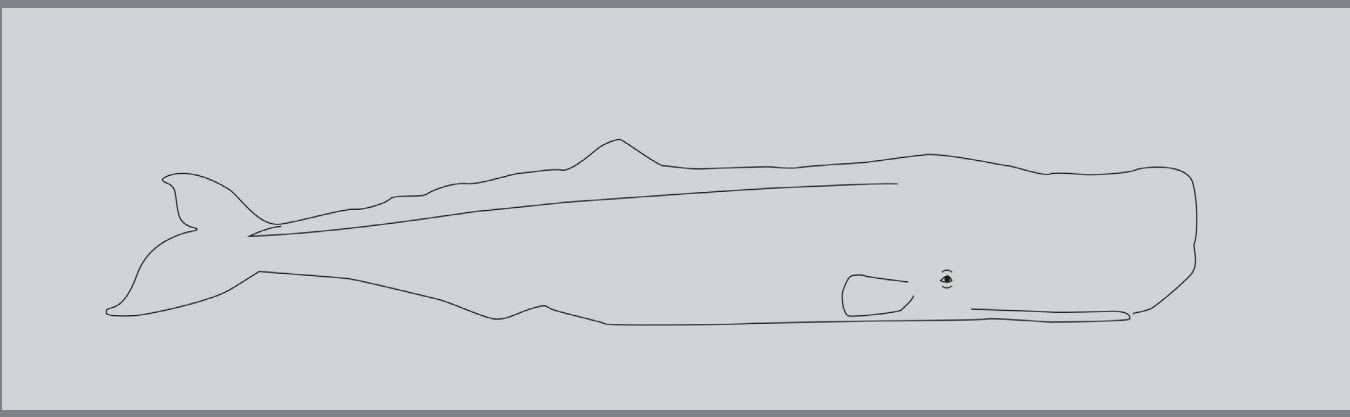

Sexe - Vue ventrale

◀ Avant Avant ▶

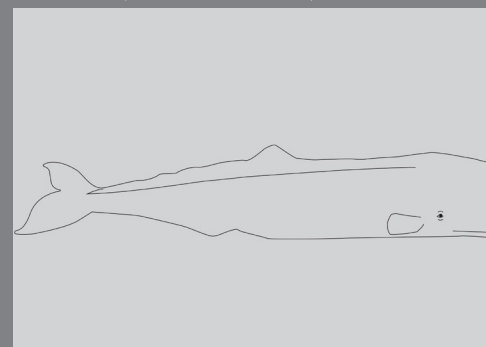
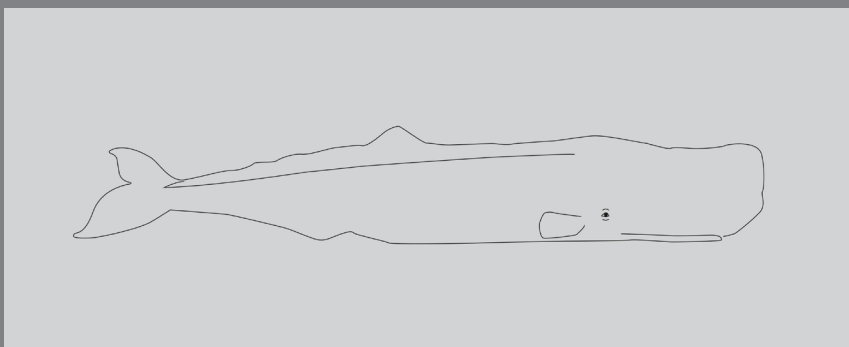



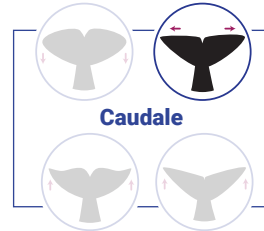

	IPI	DATE - IPI	DATE	RECAPTURE
♀?	< 3,20 ms	2023 - 10 - 04		
ADULTE				
ADN : non				

Caudale - Vue Ventrale

2023 - 10 - 04

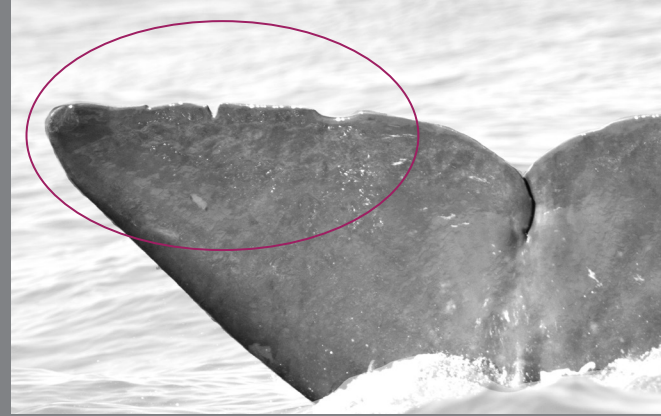
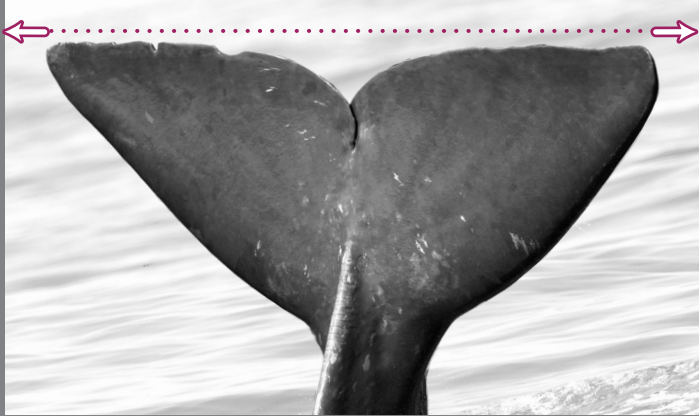

Flanc - Gauche

◀ Avant 2023 - 10 - 04

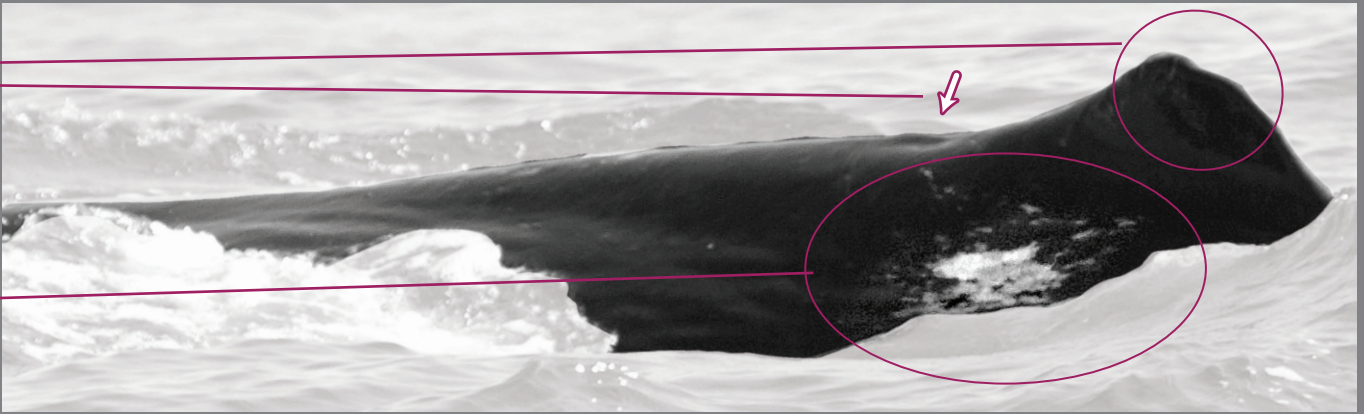

Flanc - Droit

Avant ▶ 2023 - 10 - 04



Sexe - Vue ventrale

◀ Avant Avant ▶

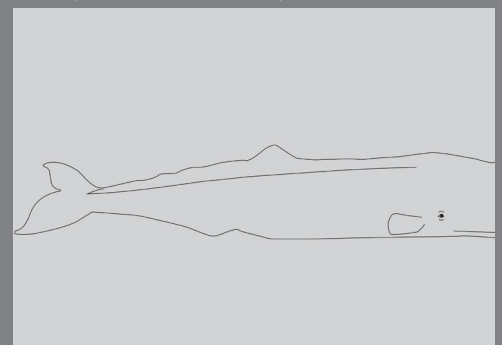
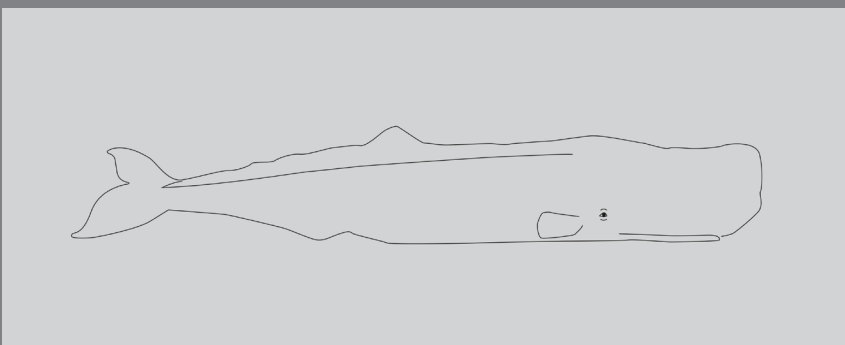

CARTES D'IDENTITÉ // CACHALOTS DE MÉDITERRANÉE

© Longitude 181 - 2023 - Conception : François et Véronique Sarano - Graphisme & illustration : Marion Sarano - © Photos : Stéphane Granzotto, Véronique & François Sarano, Marie Larivière

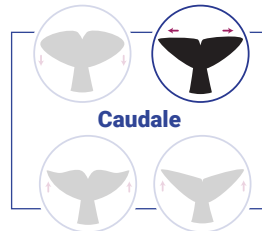

Caudale

	IPI	DATE - IPI	DATE	RECAPTURE
♂	5,43 ms	2023-09-26		WWF : PM050
ADULTE			2023 - 09 - 28	LG181 : avec FAROUCHE, ZZTOP, PLUNE
ADN : non				

Caudale - Vue Ventrale

2023 - 09 - 28



Flanc - Gauche

◀ Avant 2023 - 09 - 28



Flanc - Droit

Avant ▶

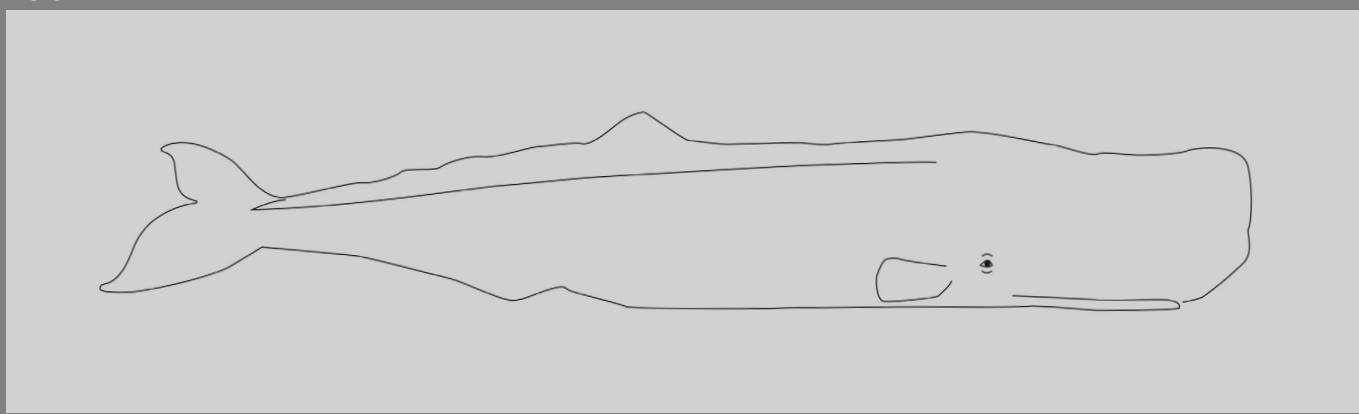

Sexe - Vue ventrale

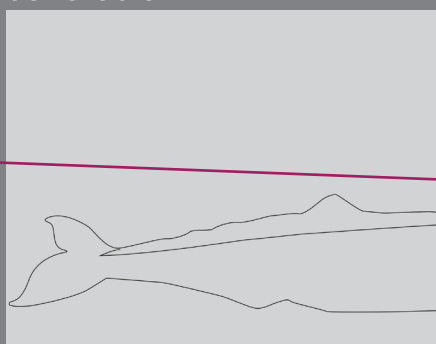

Flanc - Gauche

◀ Avant 2023 - 09 - 28



	IPI	DATE - IPI	DATE	RECAPTURE
?	2,7 ms	2023 - 04 - 04	2023 - 09 - 28	LG181
ADULTE				
ADN : non				

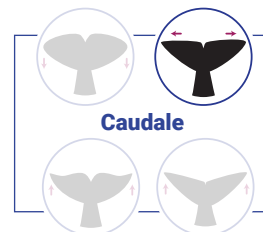

Caudale - Vue Dorsale

2023 - 04 - 04

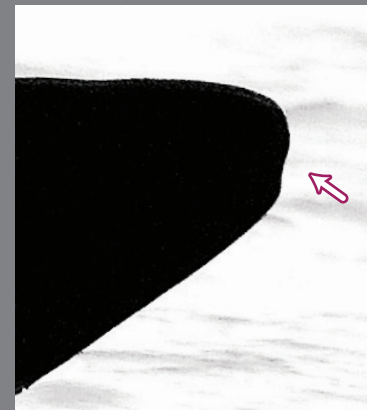

Flanc - Gauche

◀ Avant

Caudale - Vue Ventrale

2023 - 04 - 04

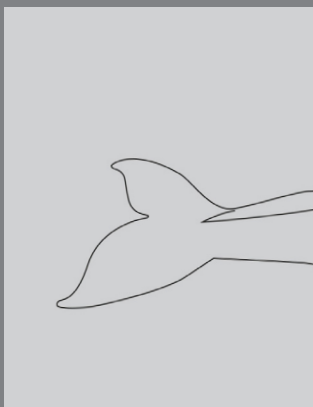

Flanc - Droit

Avant ▶

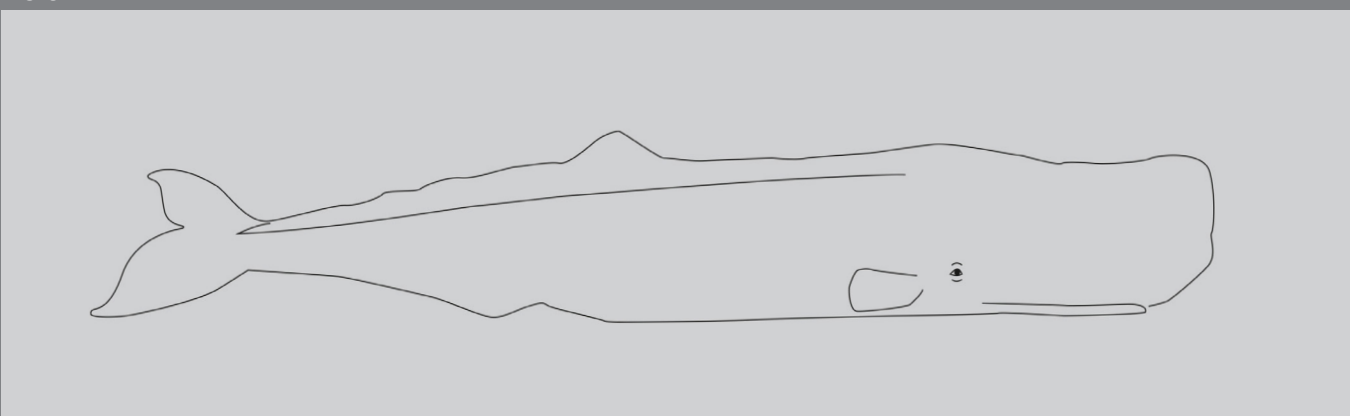

Sexe - Vue ventrale

◀ Avant

Avant ▶

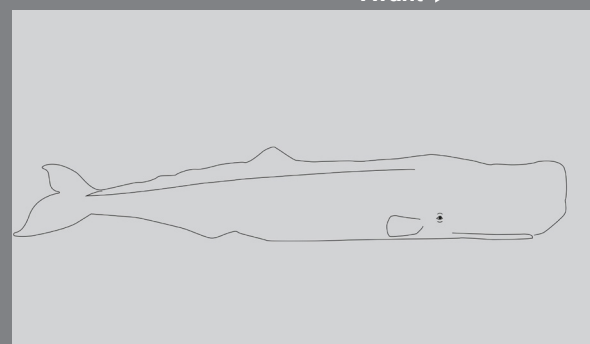
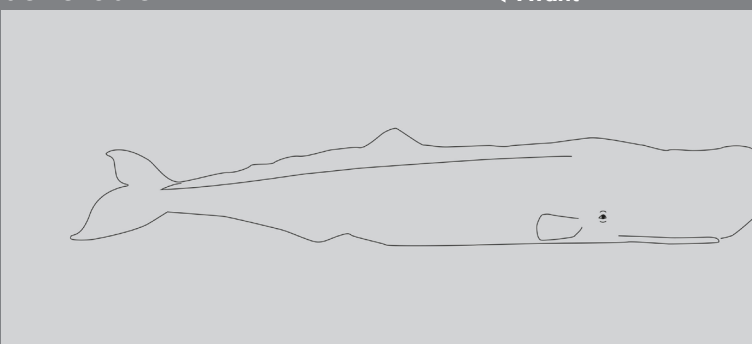

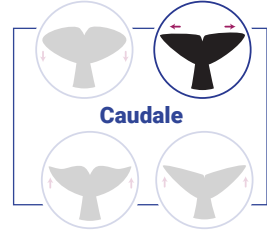

	IPI	DATE - IPI	DATE	RECAPTURE
?	ms			
ADN : non				

Caudale - Vue Ventrale

2023 - 10 - 05

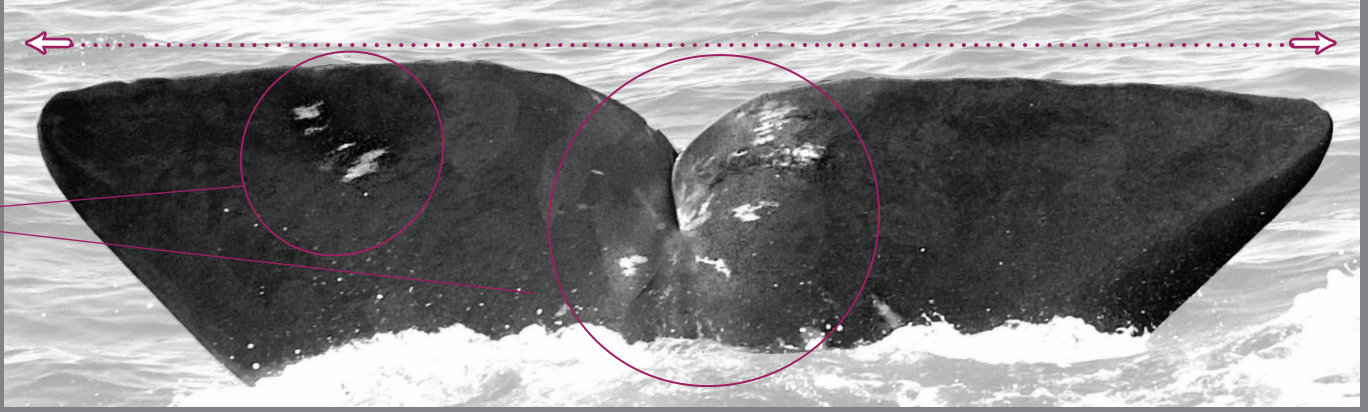

Flanc - Gauche

◀ Avant

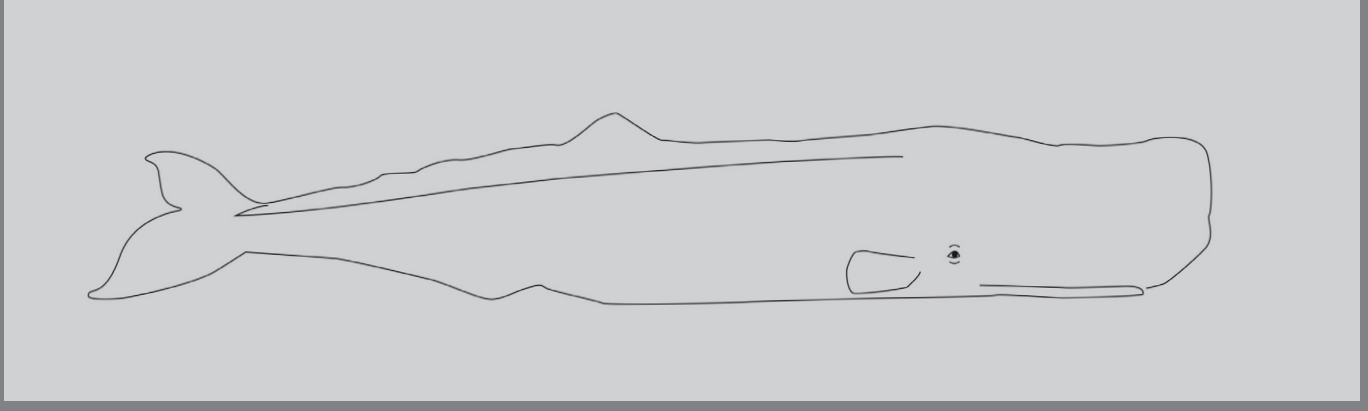

Flanc - Droit

Avant ▶

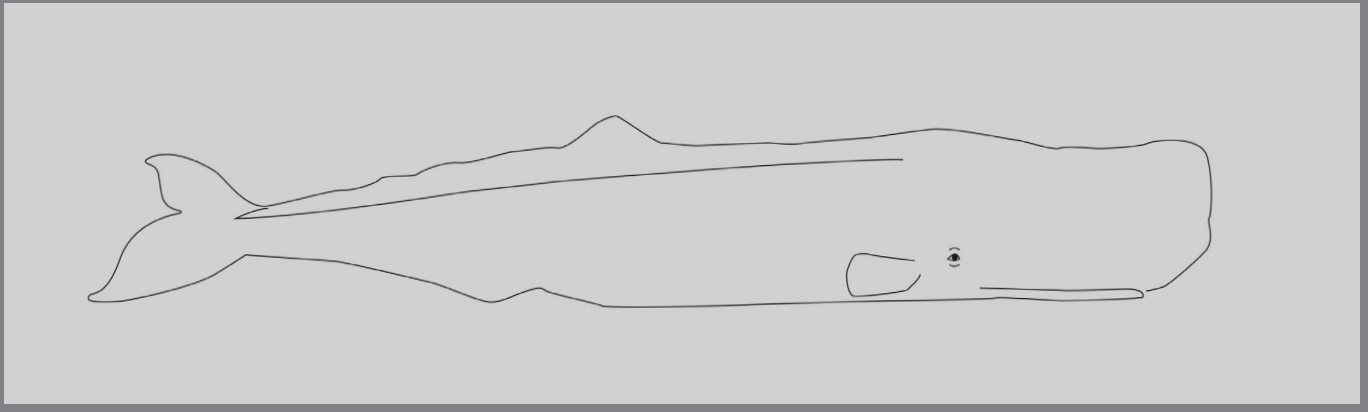

Sexe - Vue ventrale

◀ Avant

Avant ▶

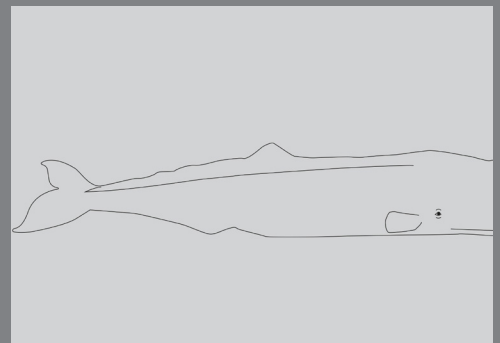
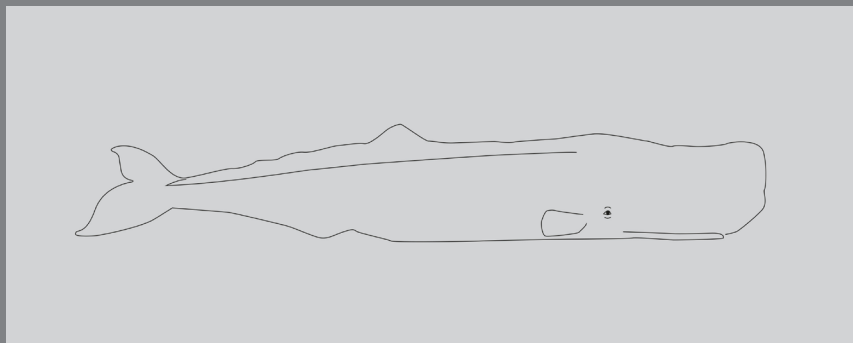

	IPI	DATE - IPI	DATE	RECAPTURE
	ms		2022 - 09 - 21	LG181
ADULTE				
ADN : non				

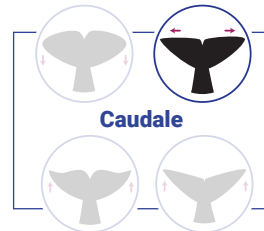

Caudale - Vue Ventrale

2022 - 09 - 21

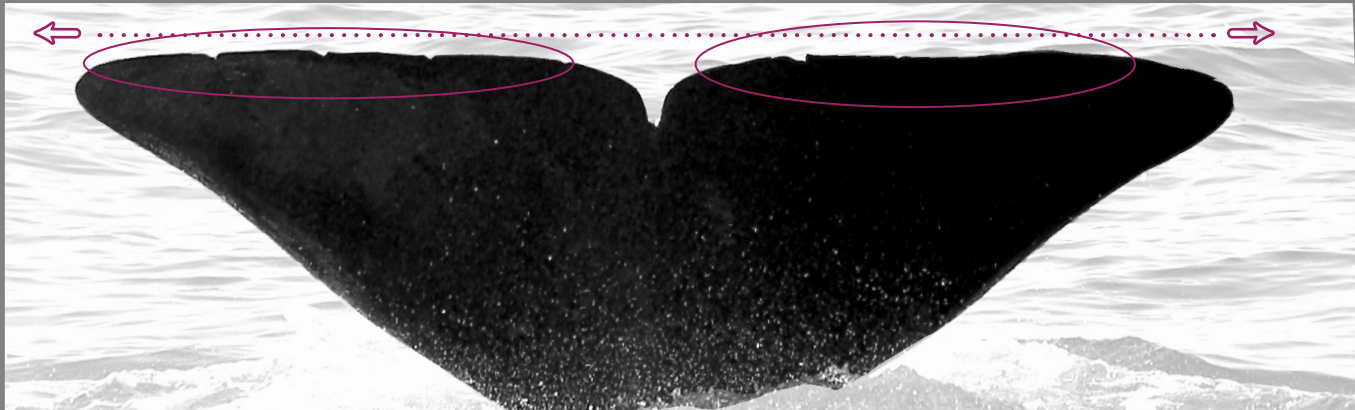

Flanc - Gauche

◀ Avant 2022 - 09 - 21

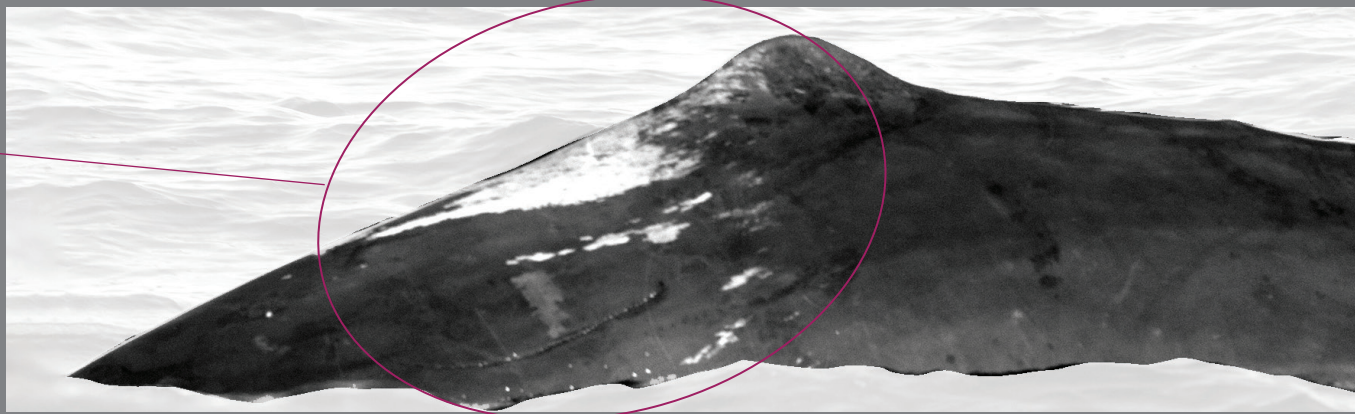

Flanc - Droit

Avant ▶

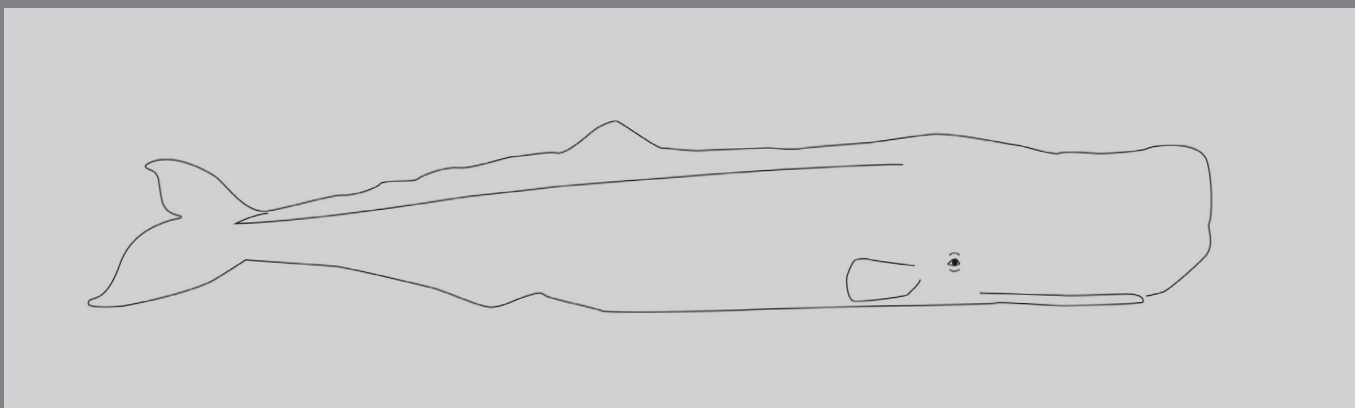

Sexe - Vue ventrale

◀ Avant Avant ▶

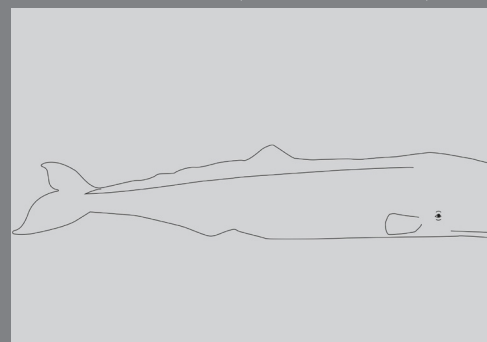
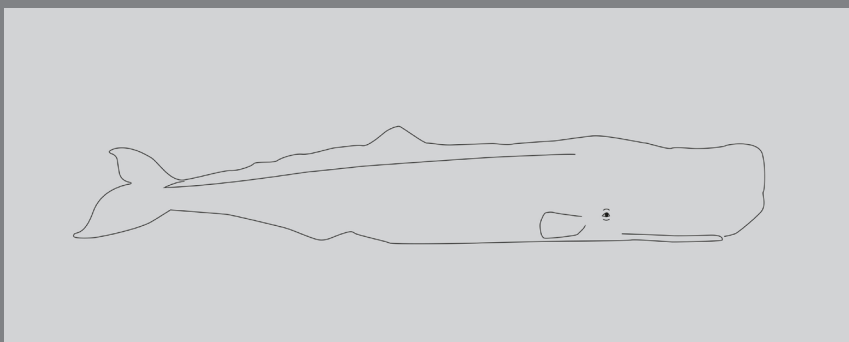

	IPI	DATE - IPI	DATE	RECAPTURE
♂	5,22 ms	2023 - 09 - 25		WWF : PM081
ADULTE			2009	Tethys : PMTRI056-//INTRC_PM_777
ADN : non				EcoOcéan : PME01045
			2009-2010	accident avec bateau : profonde cicatrice sur dorsale

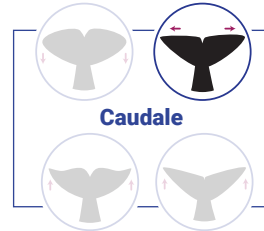

Caudale - Vue Ventrale

2023 - 09 - 25

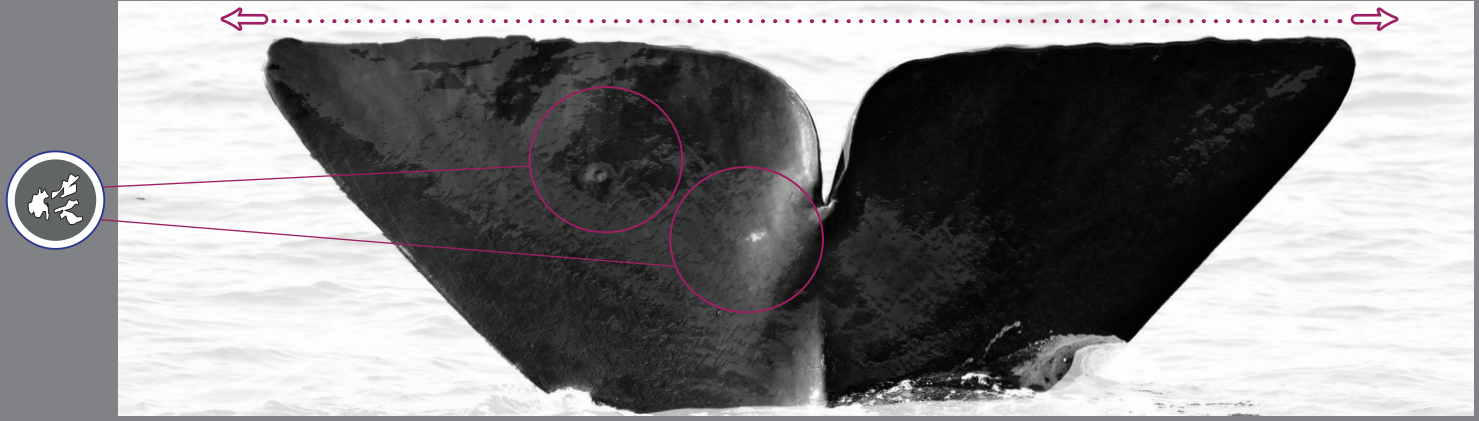

Flanc - Gauche

◀ Avant 2023 - 09 - 25

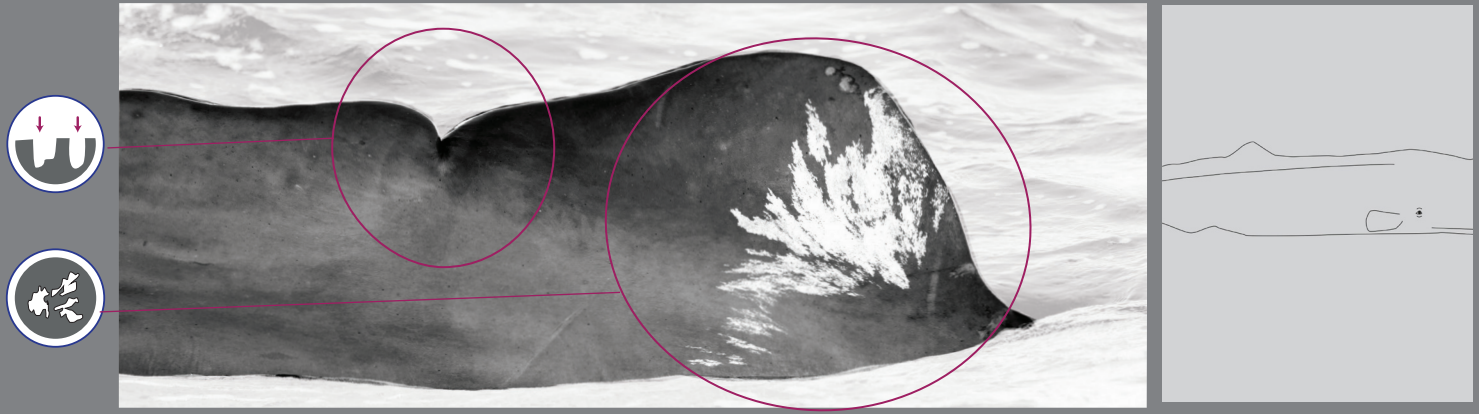

Flanc - Droit

Avant ▶ 2023 - 09 - 25

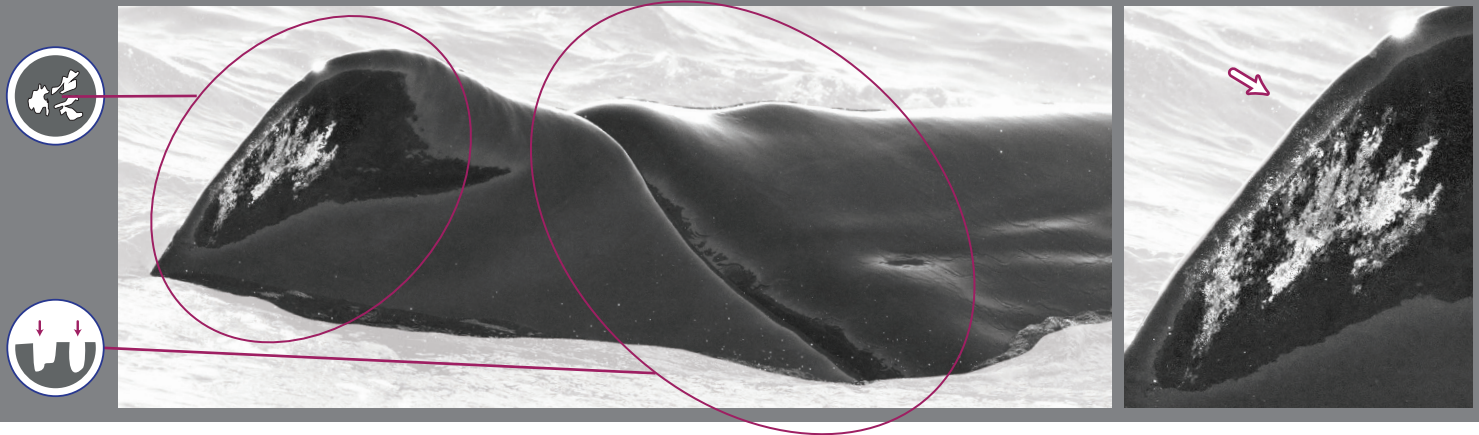

Sexe - Vue ventrale

◀ Avant Avant ▶

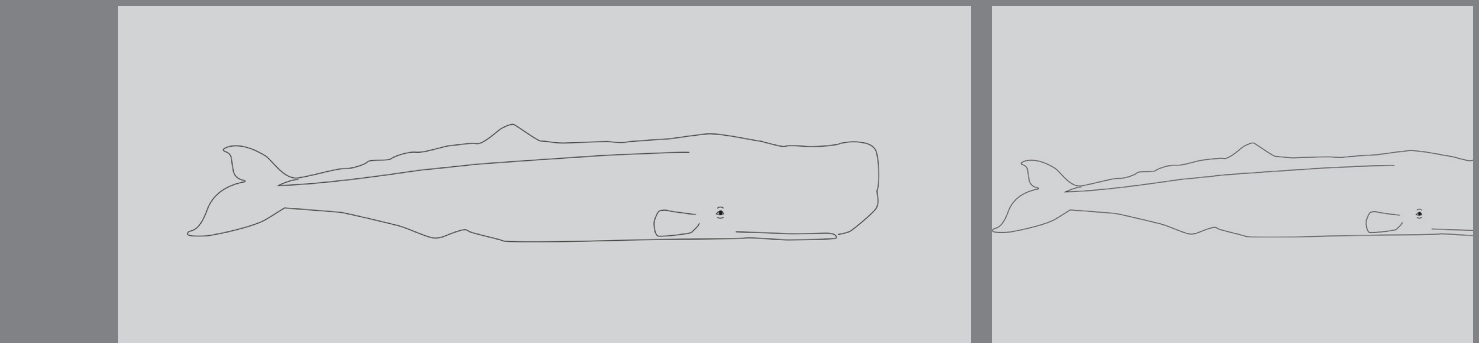

	IPI	DATE - IPI	DATE	RECAPTURE
♀	ms			EcoOcéan : PME01086 - INTRC_PM_769
ADULTE				
ADN : non				

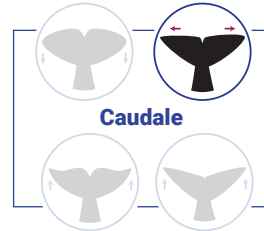

Caudale - Vue Ventrale

2022 - 09 - 21

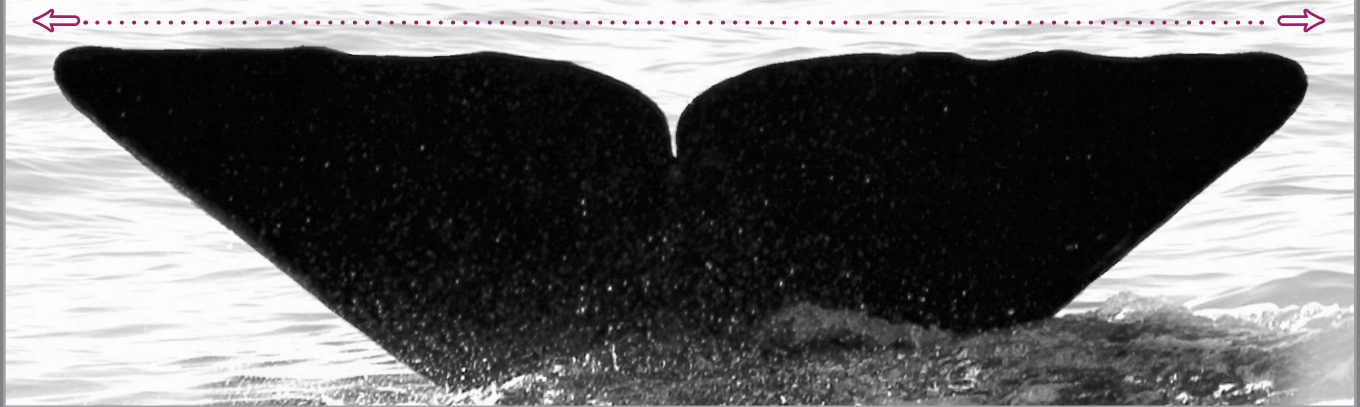

Flanc - Gauche

◀ Avant

2022 - 09 - 21

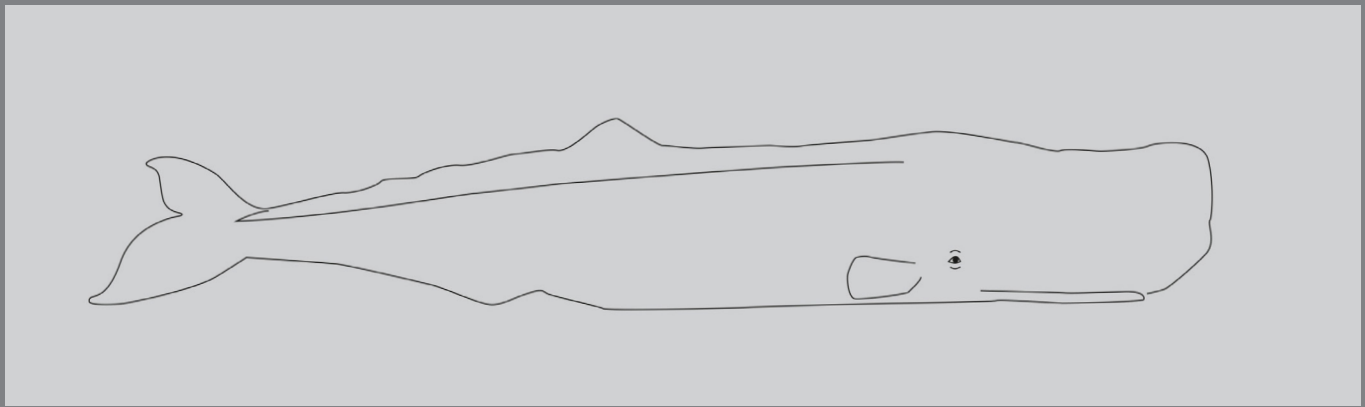

Flanc - Droit

Avant ▶

2022 - 09 - 21



Sexe - Vue ventrale

2022 - 09 - 21



IPI DATE - IPI DATE RECAPTURE

♀				
ADULTE				
ADN : non				

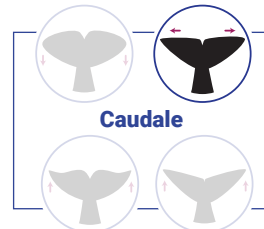

Caudale - Vue Ventrale

2023 - 10 - 05

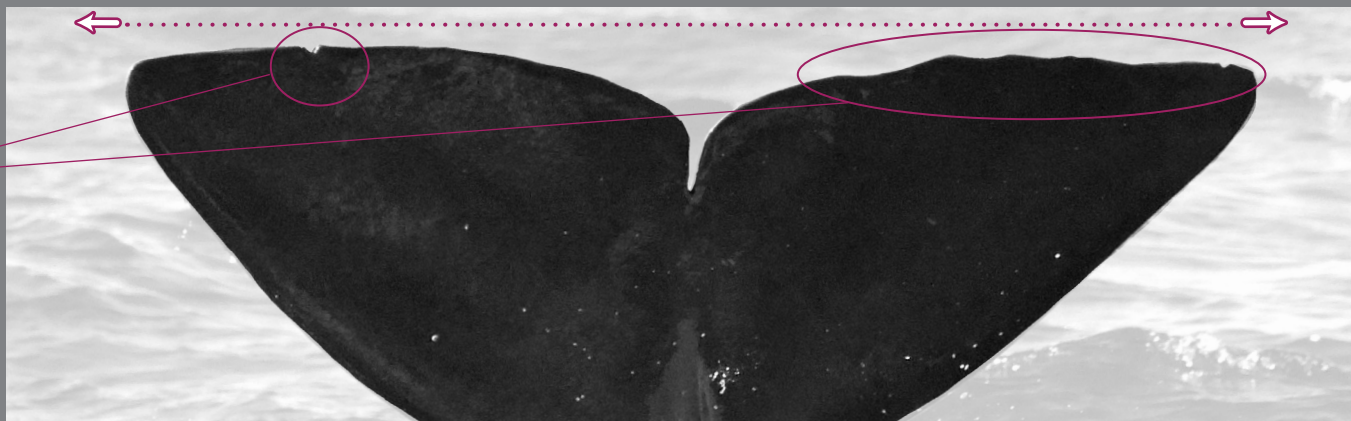

Flanc - Gauche

◀ Avant

2023 - 10 - 05

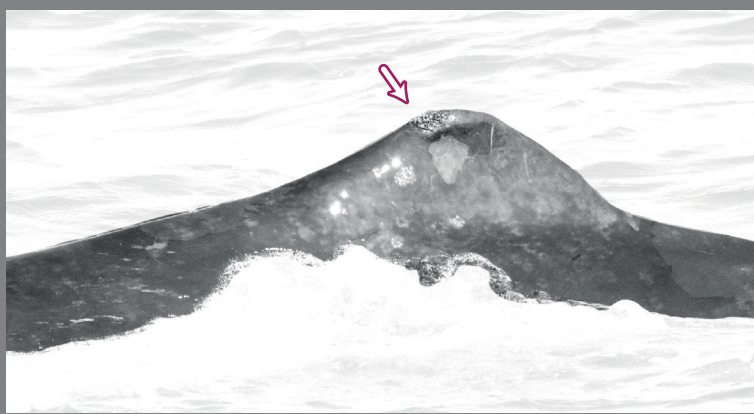
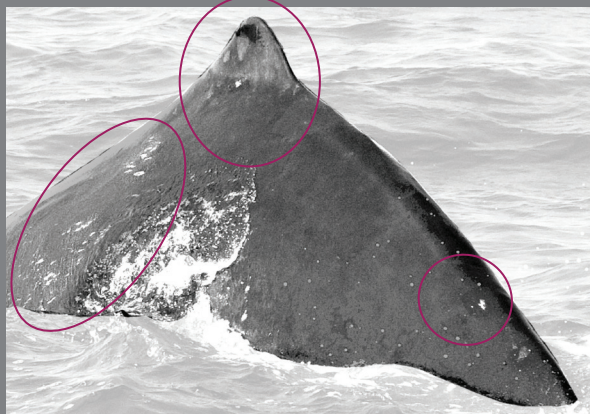

Flanc - Droit

Avant ▶

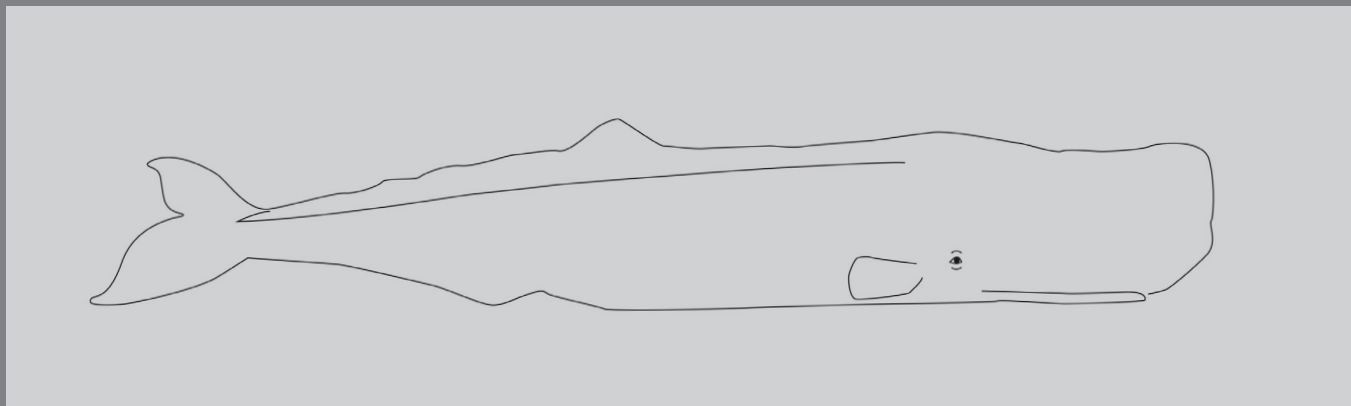

Sexe - Vue ventrale

◀ Avant

Avant ▶

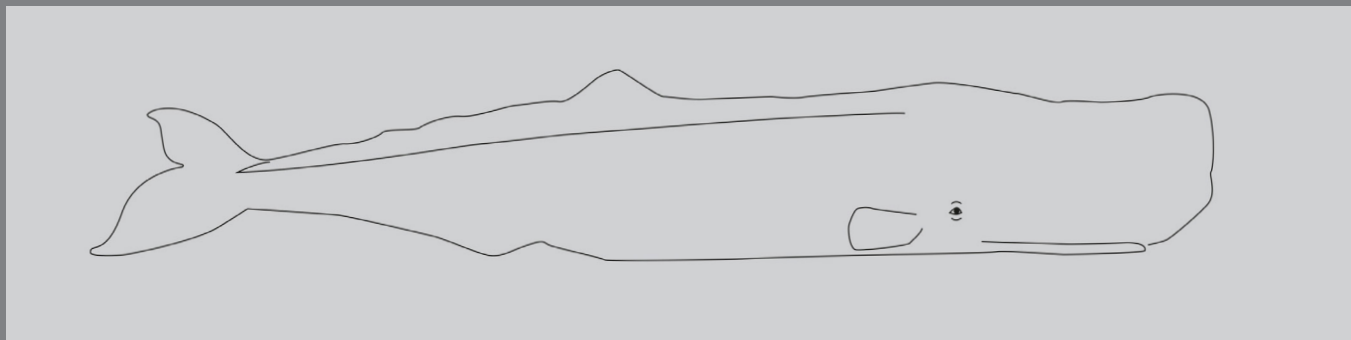

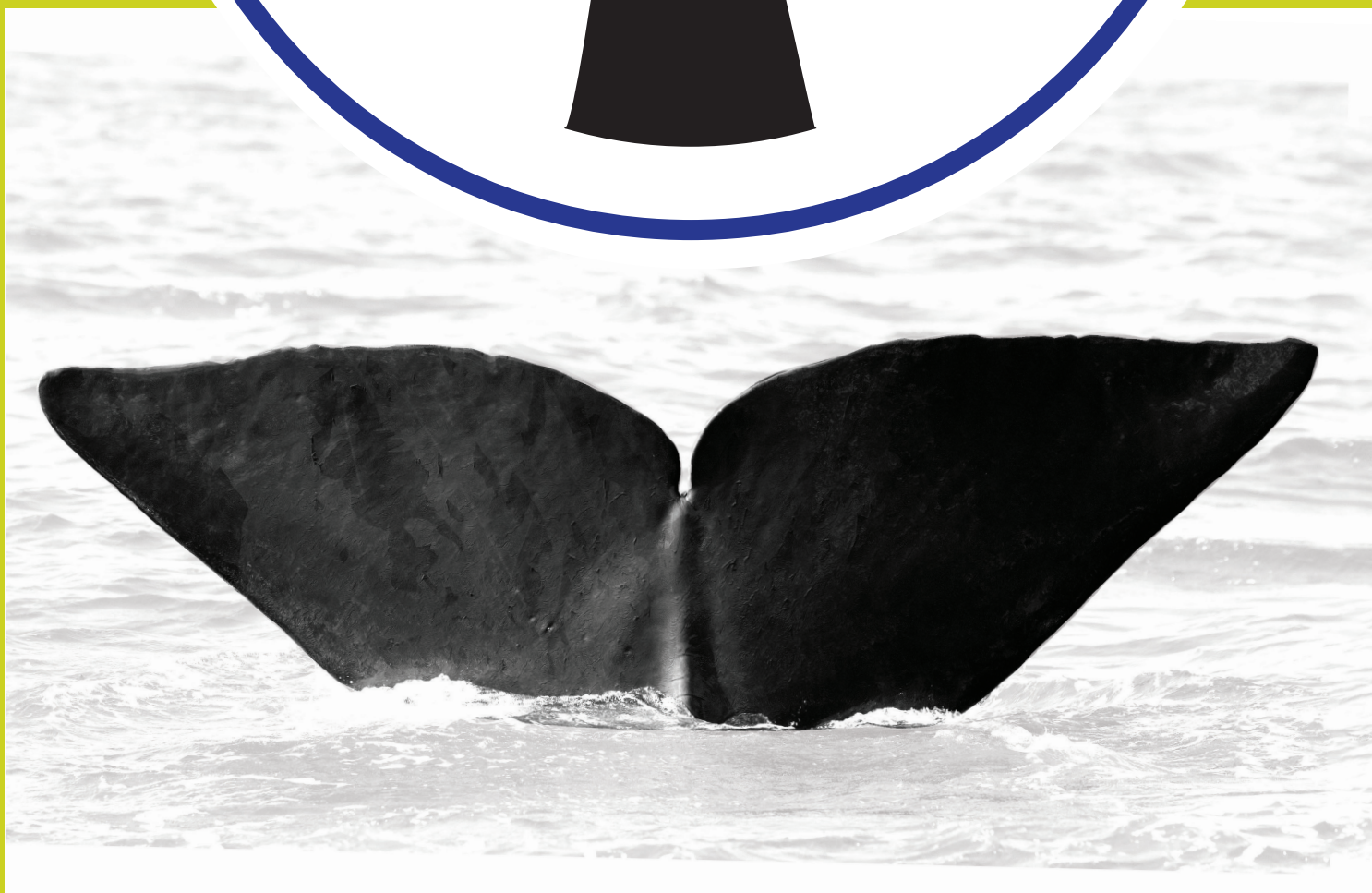

	IPI	DATE - IPI	DATE	RECAPTURE
♀?	ms			
ADULTE				
ADN : non				

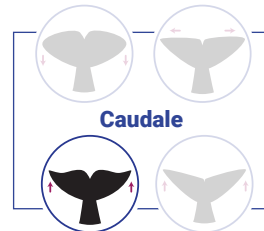

Caudale - Vue Ventrale

2022 - 09 - 22

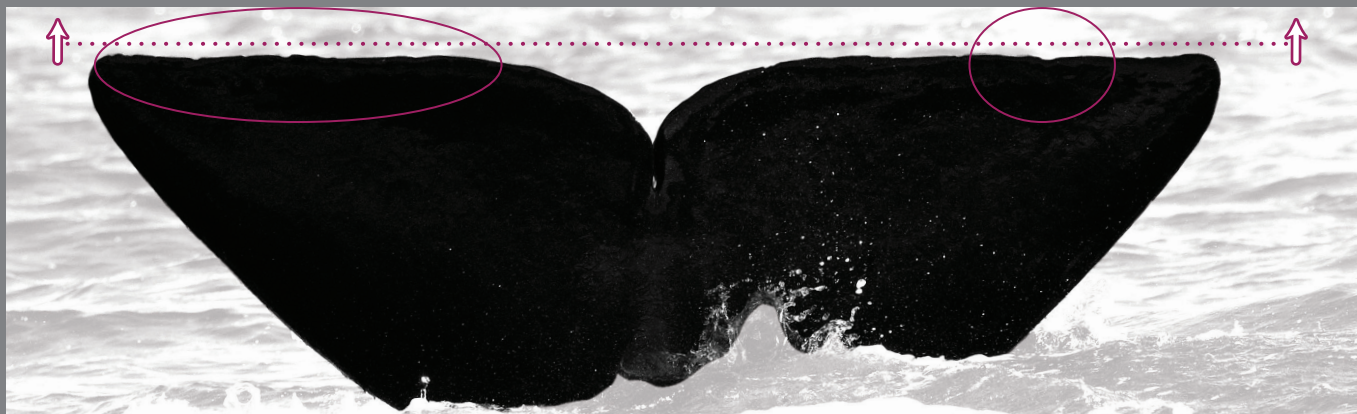

Flanc - Gauche

◀ Avant 2022 - 09 - 22

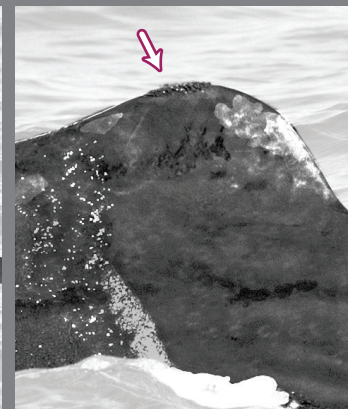
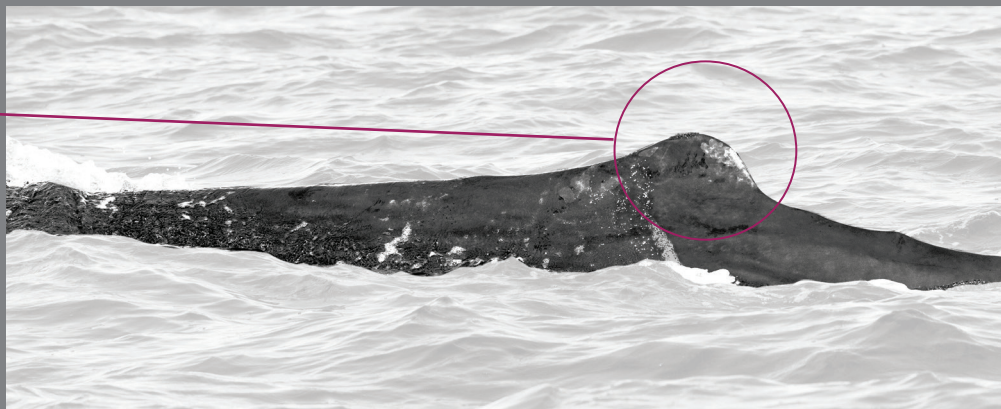

Flanc - Droit

Avant ▶ 2022 - 09 - 22



Caudale - Vue Dosale

2022 - 09 - 22

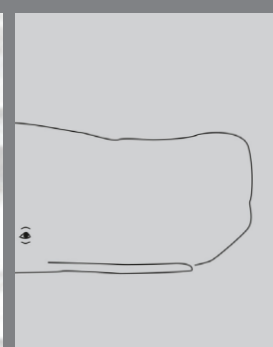
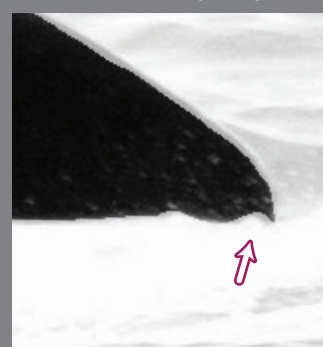
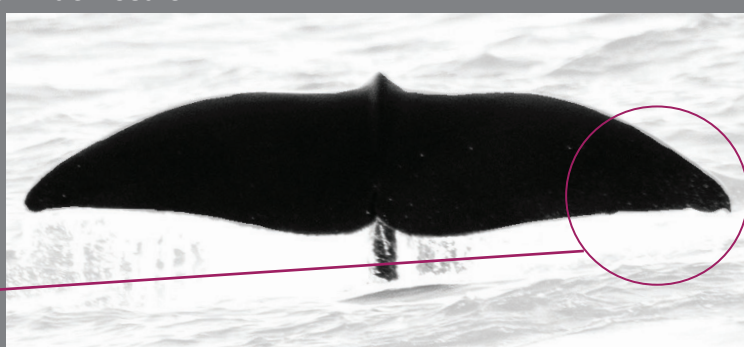

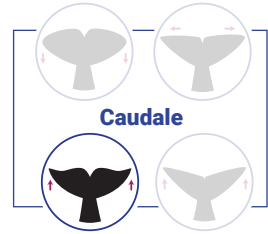

	IPI	DATE - IPI	DATE	RECAPTURE
♂	4,58 ms	2023-10-06	2023 - 10 - 06	LG181
ADULTE				
ADN : non				

Caudale - Vue Ventrale

2023 - 10 - 06

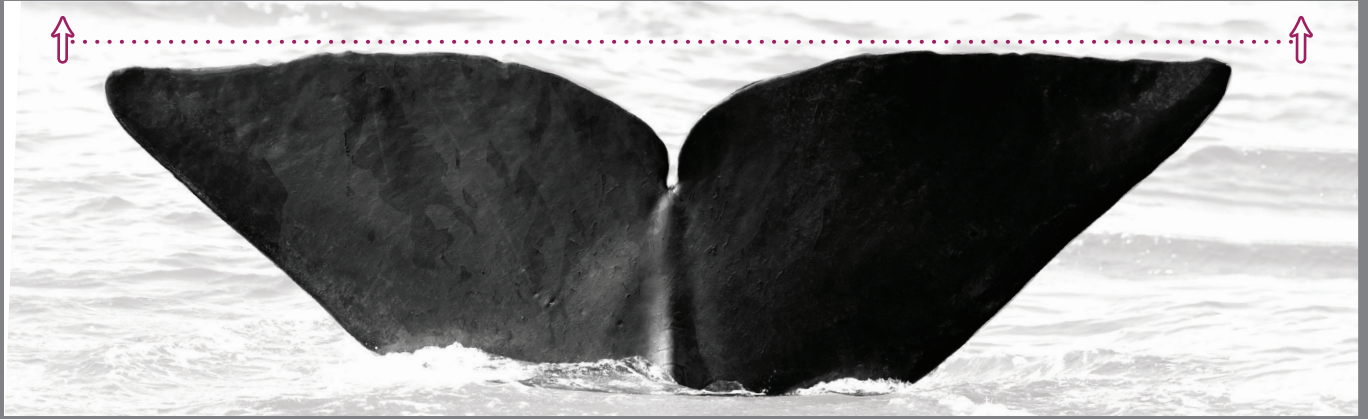

Flanc - Gauche

◀ Avant 2023 - 10 - 06

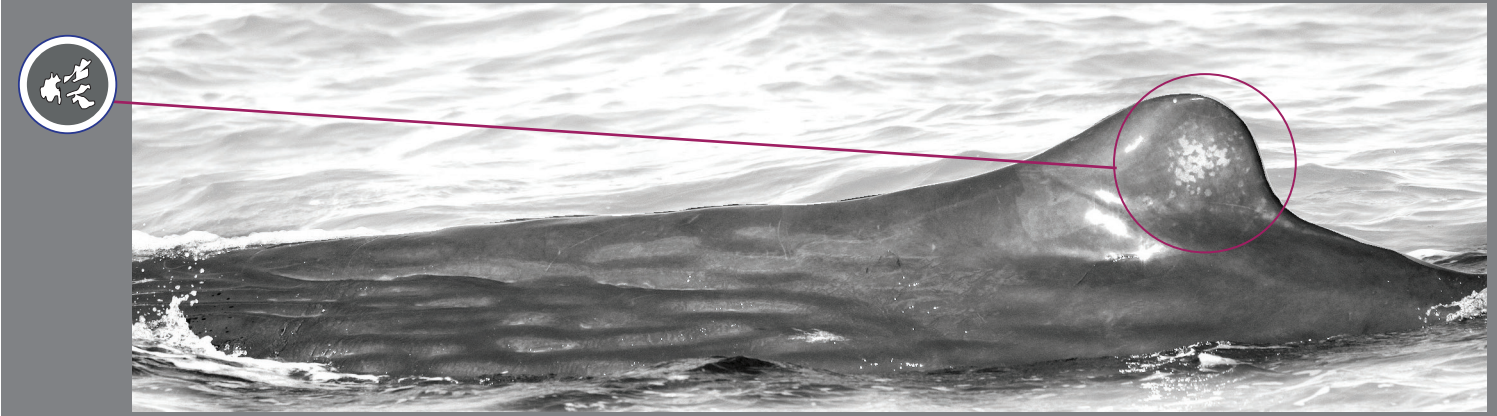

Flanc - Droit

Avant ▶ 2023 - 10 - 06

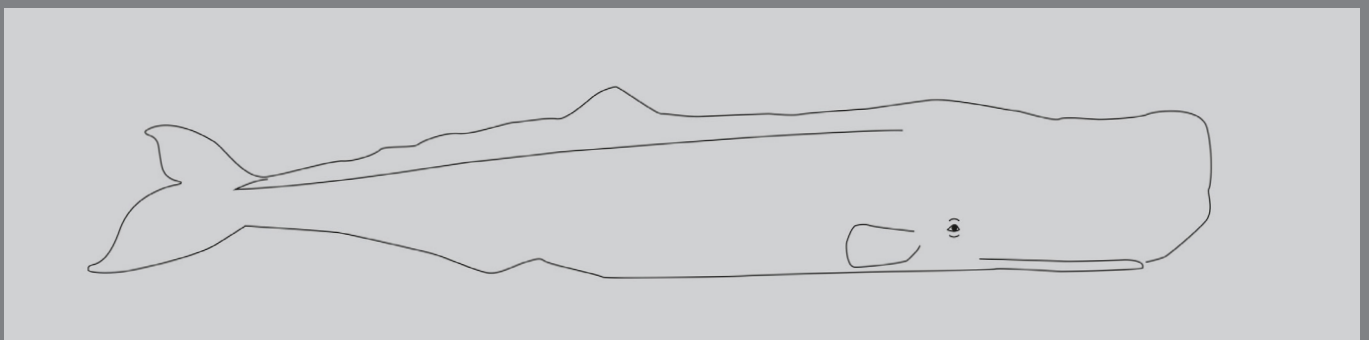
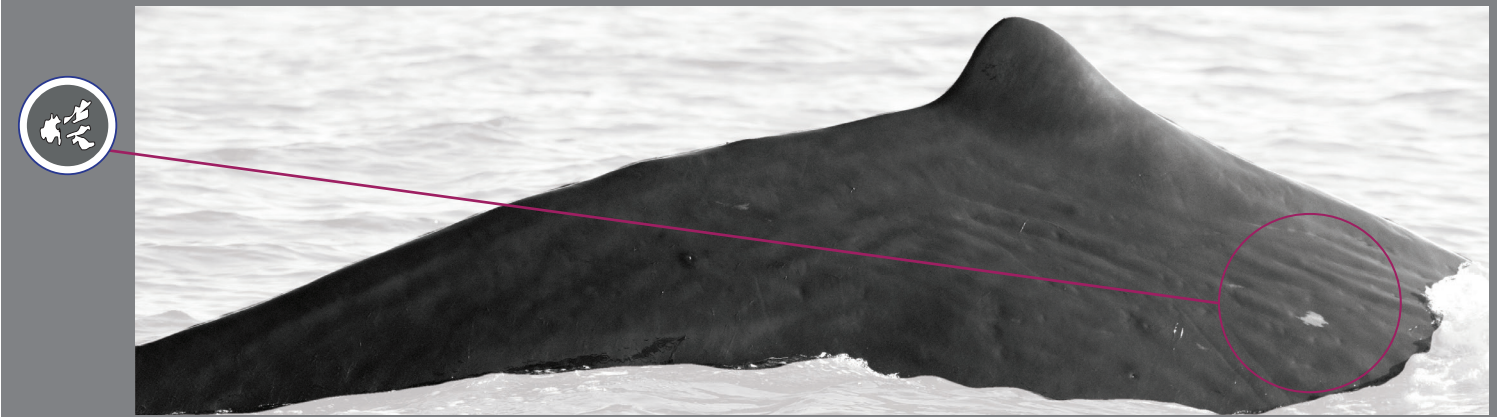

CARTES D'IDENTITÉ // CACHALOTS DE MÉDITERRANÉE

© Longitude 181 - 2023 - Conception : François et Véronique Sarano - Graphisme & illustration : Marion Sarano - © Photos : Stéphane Granzotto, Véronique & François Sarano, Marie Larivière

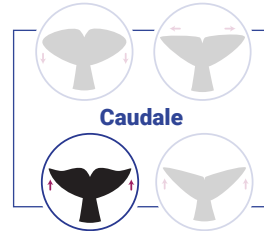

	IPI	DATE - IPI	DATE	RECAPTURE
♂	ms			
ADULTE				
ADN : non				

Caudale - Vue Ventrale

2023 - 10 - 05

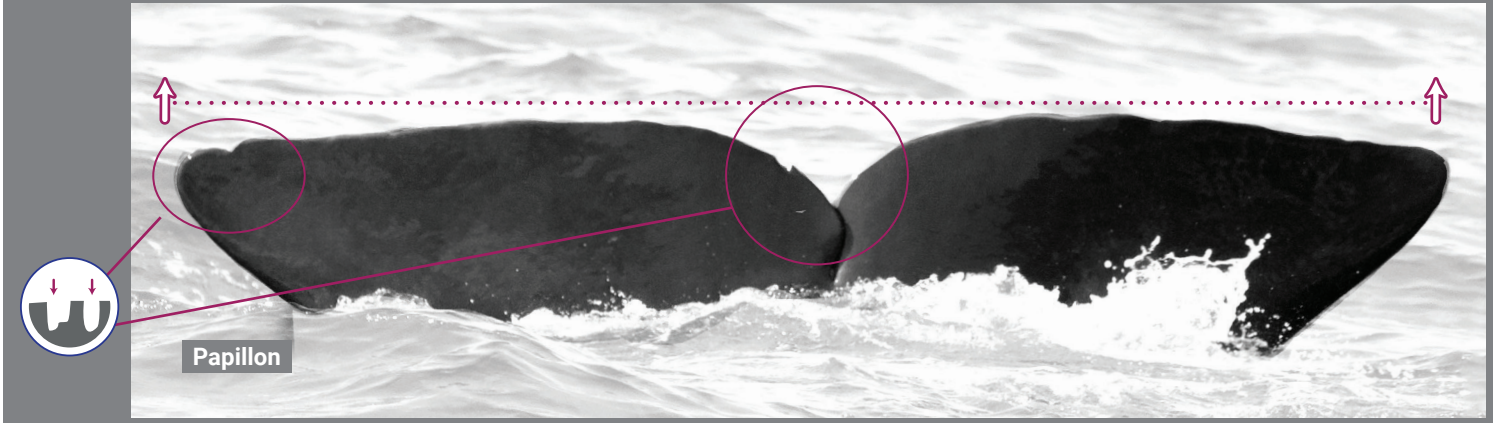

Flanc - Gauche

◀ Avant 2023 - 10 - 05

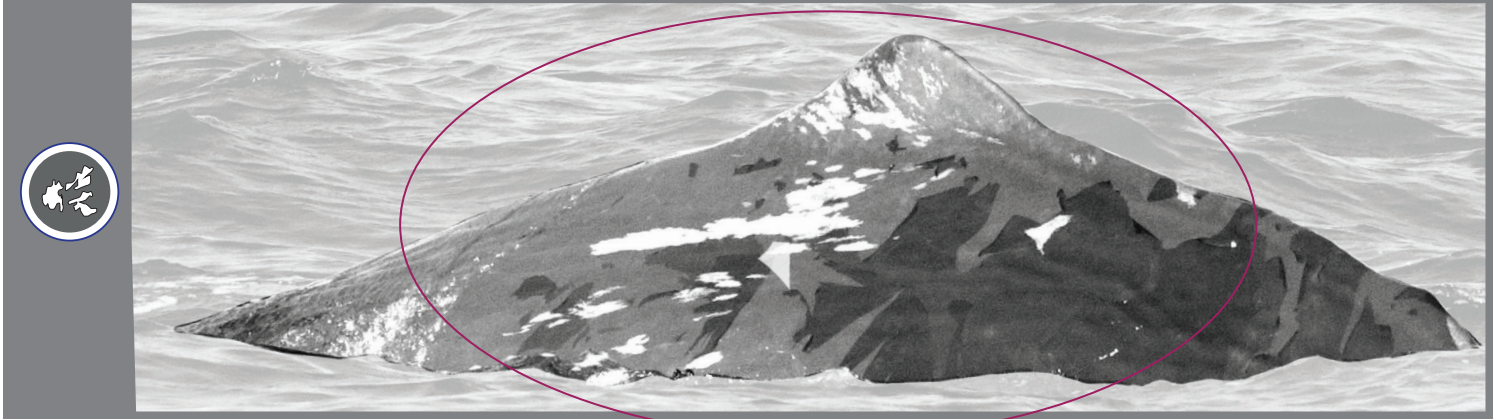

Flanc - Droit

Avant ▶ 2023 - 10 - 05



Sexe - Vue ventrale

◀ Avant 2023 - 10 - 05

Melon

Avant ▶ 2023 - 10 - 05

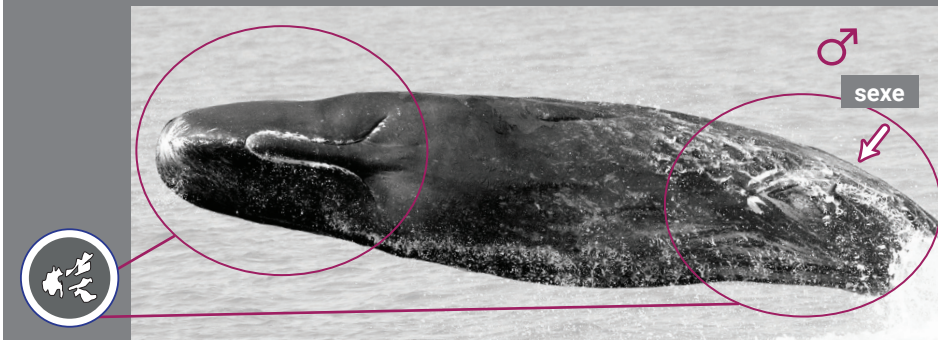

CARTES D'IDENTITÉ // CACHALOTS DE MÉDITERRANÉE

© Longitude 181 - 2023 - Conception : François et Véronique Sarano - Graphisme & illustration : Marion Sarano - Photos : Stéphane Granzotto, Véronique & François Sarano, Marie Larivière

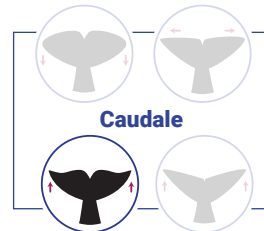

	IPI	DATE - IPI	DATE	RECAPTURE
♂	4,26 ms	2023-10-02	2023 - 10 - 02	LG181
ADULTE				
ADN : non				

Caudale - Vue Ventrale

2023 - 10 - 02



Flanc - Gauche

◀ Avant 2023 - 10 - 02

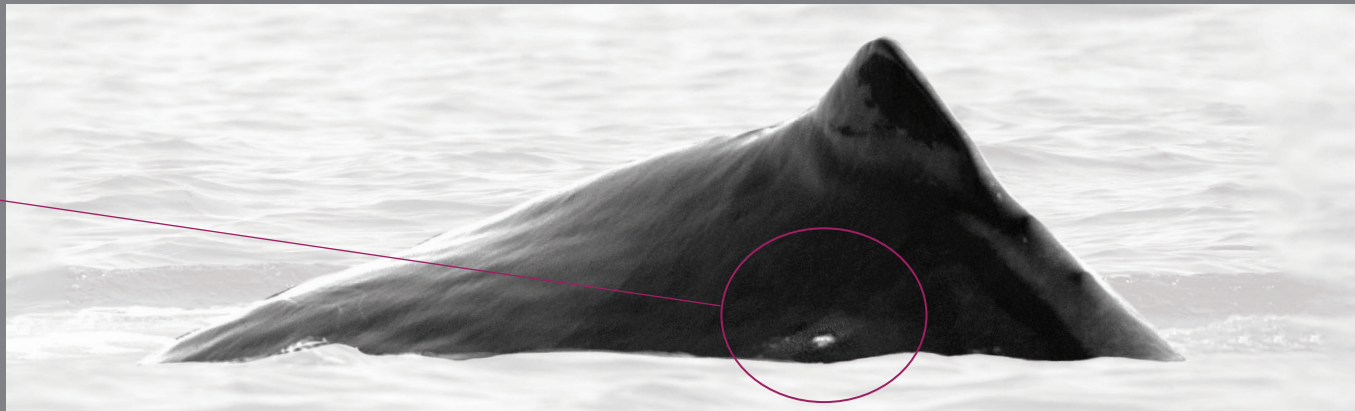

Flanc - Droit

Avant ▶ 2023 - 10 - 02



Sexe - Vue ventrale

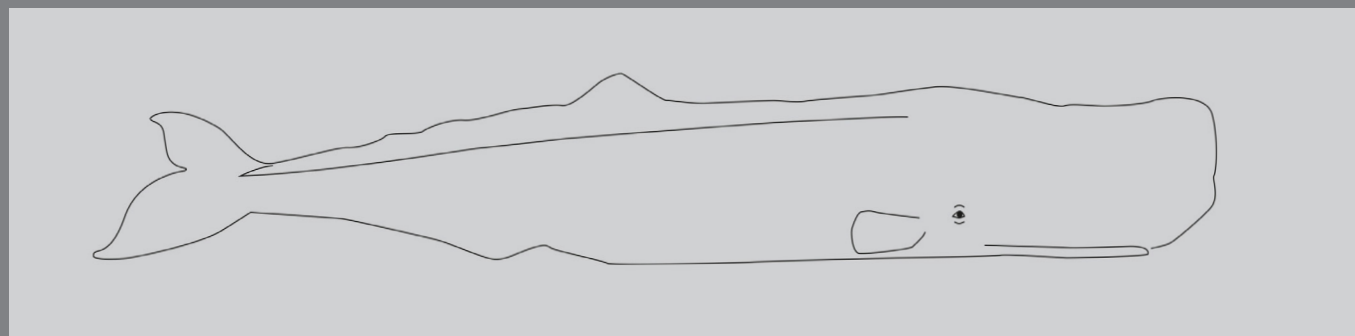

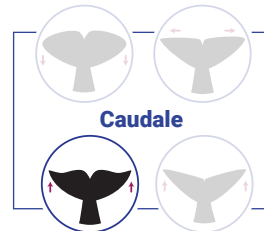

Caudale

	IPI	DATE - IPI	DATE	RECAPTURE
?	3,81 à confirmer	2022 - 06 - 12	2022 - 06 - 12	LG181 : 1 non identifié
ADULTE				
ADN : non				

Caudale - Vue Ventrale

2022 - 06 - 12

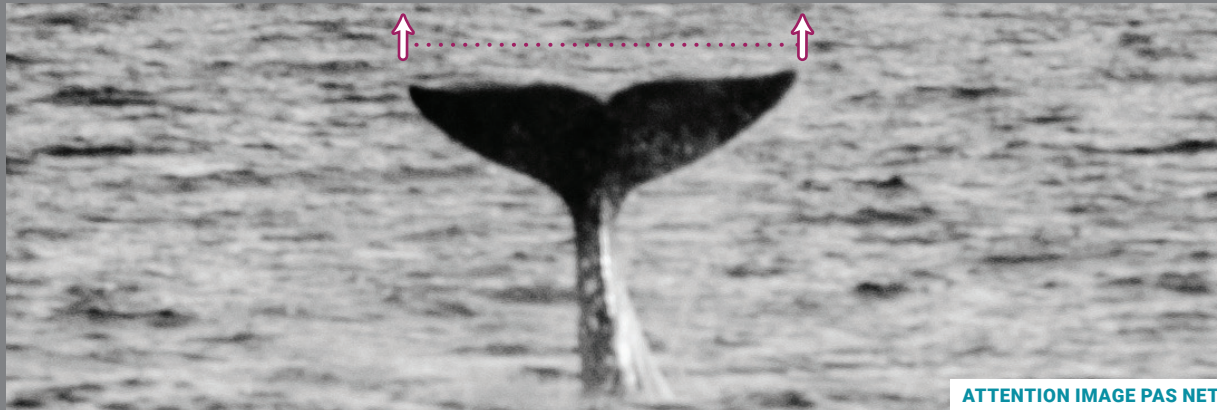

Flanc - Gauche

◀ Avant 2022 - 06 - 11

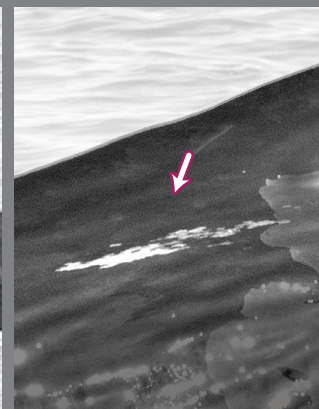

Flanc - Droit

Avant ▶ 2022 - 06 - 11

Avant ▶ 2022 - 06 - 11

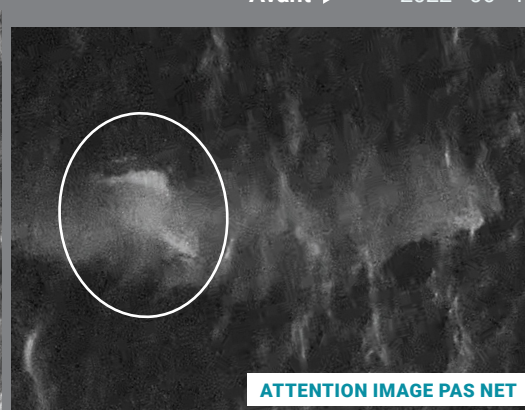

Sexe - Vue ventrale

◀ Avant 2022 - 06 - 11

Avant ▶ 2022 - 06 - 11

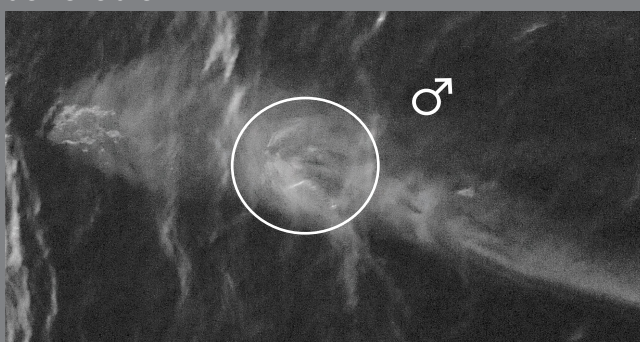

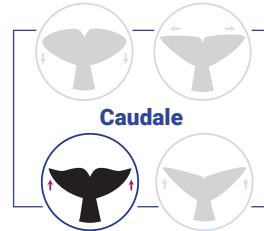

	IPI	DATE - IPI	DATE	RECAPTURE
?	5.0 ms		2023 - 09 - 28	LG181
ADULTE				
ADN : non				

Caudale - Vue Ventrale

2023 - 09 - 28

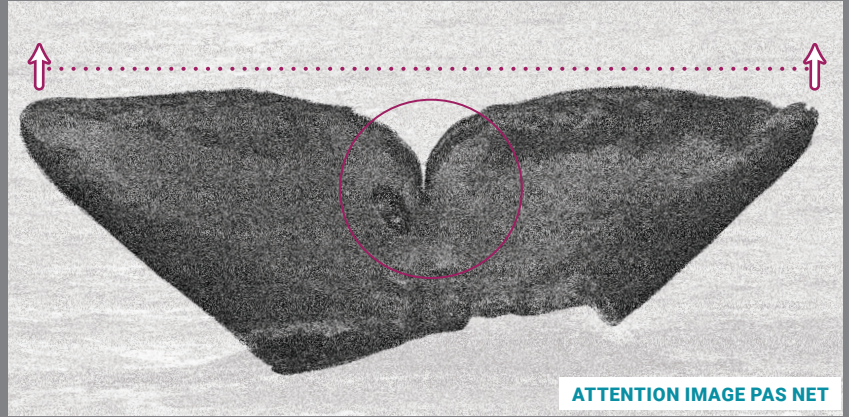
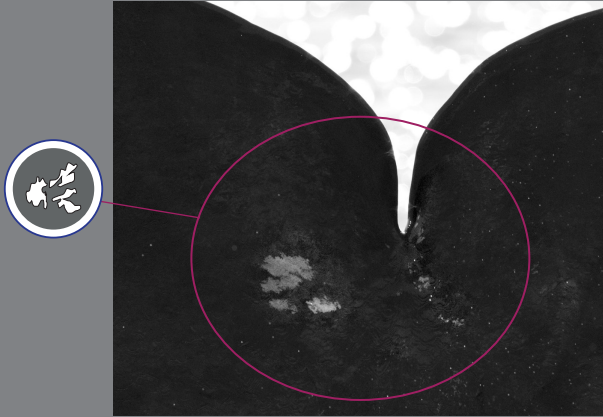

Flanc - Gauche

◀ Avant

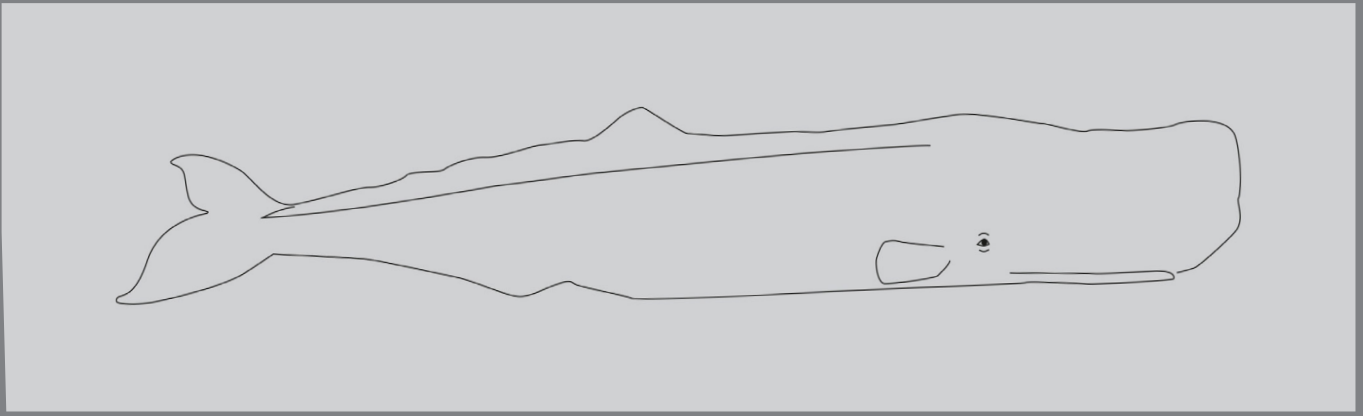

Flanc - Droit

Avant ▶

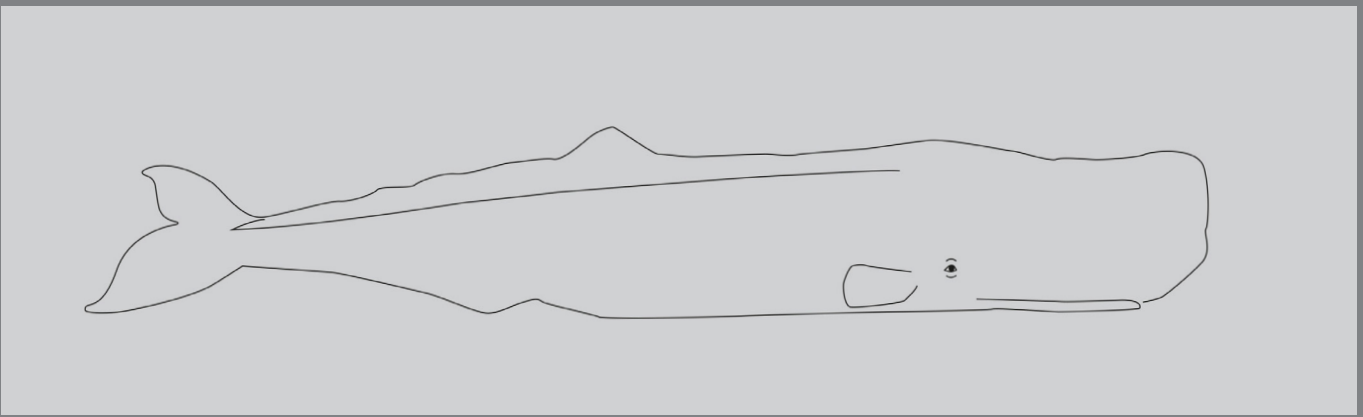

Sexe - Vue ventrale

◀ Avant

Avant ▶

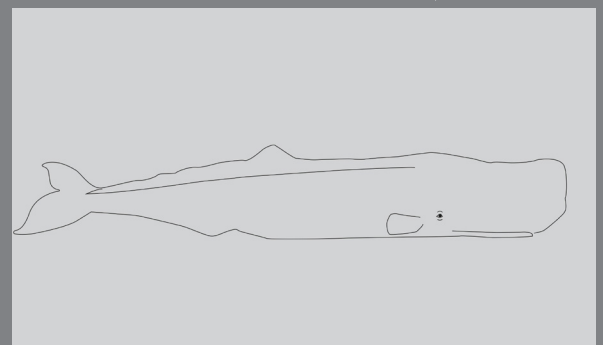
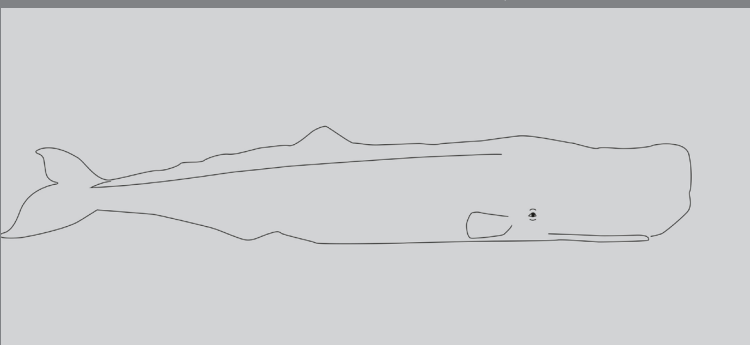

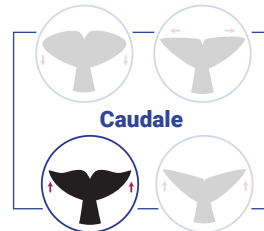

	IPI	DATE - IPI	DATE	RECAPTURE
?	ms			
ADULTE				
ADN : non				

Caudale - Vue Ventrale

2023 - 10 - 05

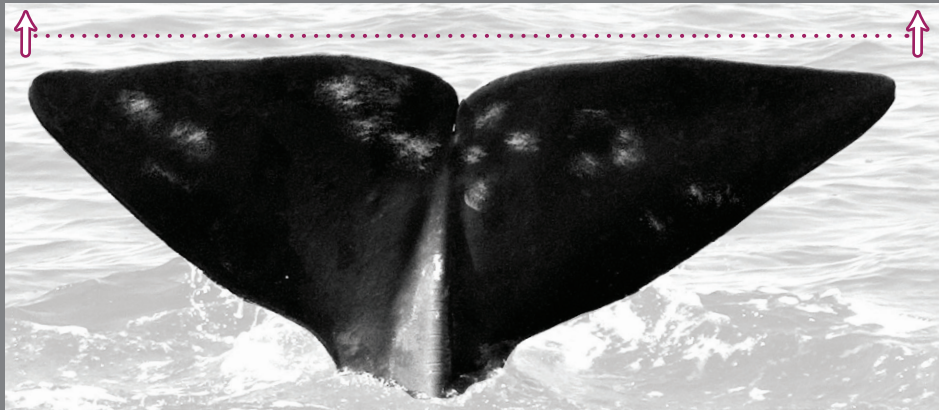

Flanc - Gauche

◀ Avant

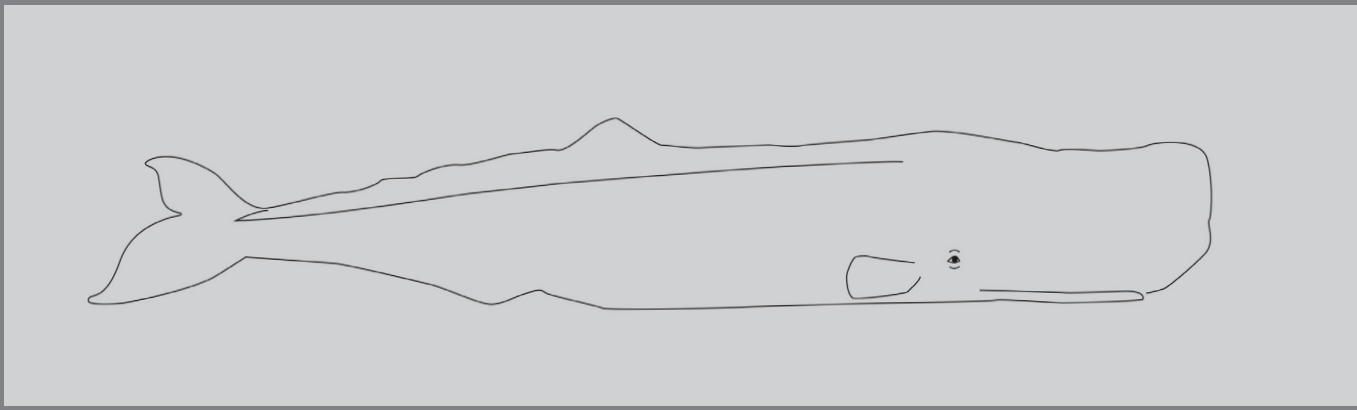

Flanc - Droit

Avant ▶

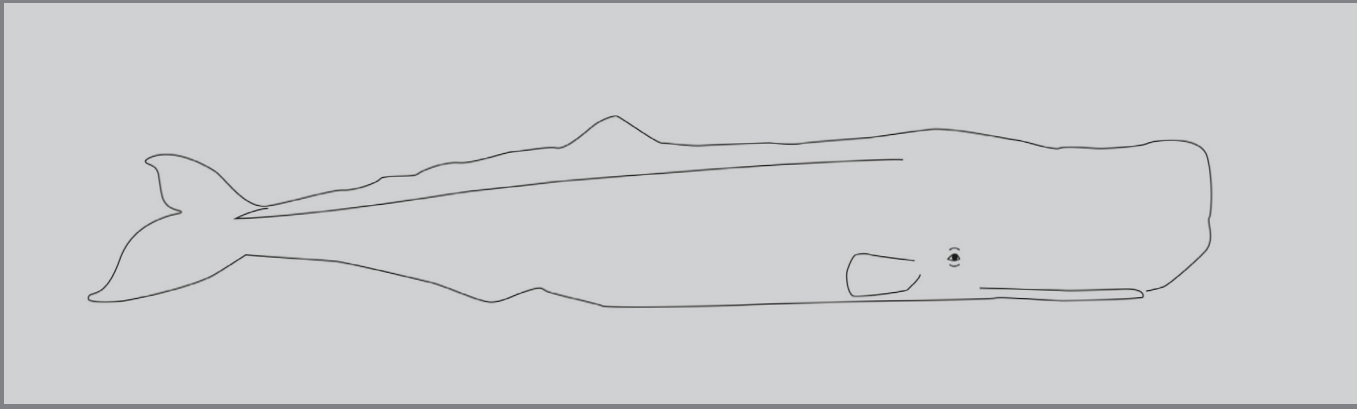

Sexe - Vue ventrale

◀ Avant Avant ▶

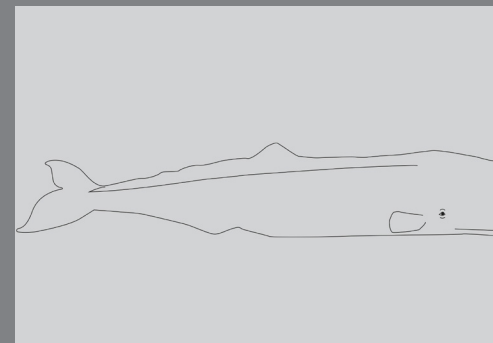
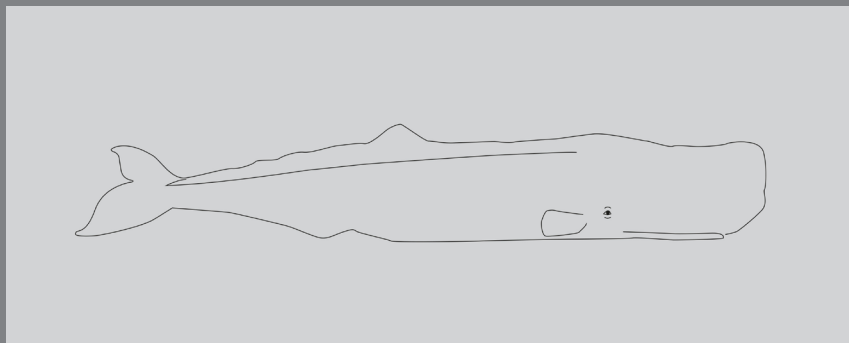

	IPI	DATE - IPI	DATE	RECAPTURE
♂	5,67 ms	2023 - 09 - 27	2023 - 09 - 28	LG181 : avec PLUNE, FAROUCHE, JUPITER
ADULTE				Tethys : PMTRI084
ADN : non				

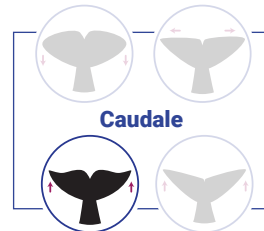

Caudale

Caudale - Vue Ventrale

2023 - 09 - 27



Flanc - Gauche

◀ Avant 2023 - 09 - 27

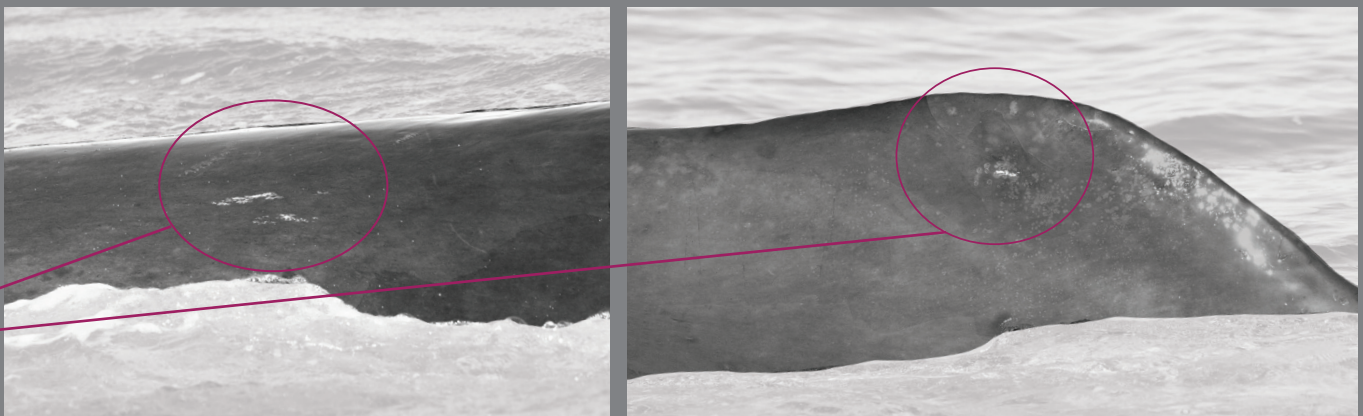

Flanc - Droit

Avant ▶ 2023 - 09 - 27



Tête

2023 - 09 - 27

◀ Avant Avant ▶

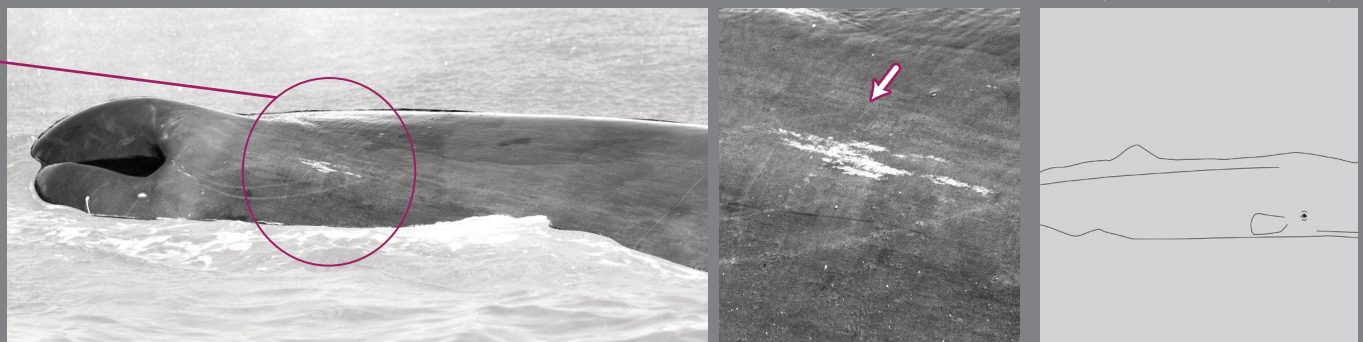



	IPI	DATE - IPI	DATE	RECAPTURE
♂ ?	3,58 ms	2022 - 06 - 11		
ADO				
ADN : non				

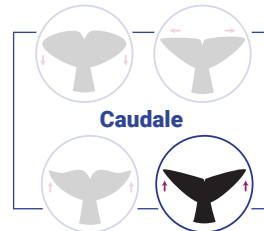

Caudale - Vue Ventrale

2022 - 09 - 21

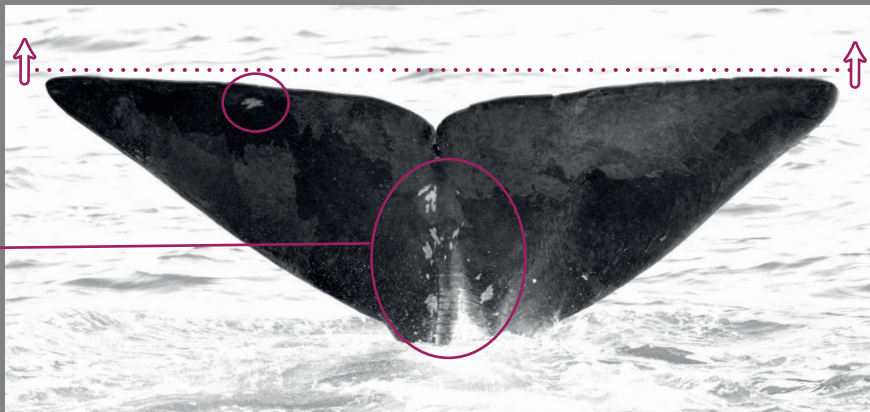

Flanc - Gauche

◀ Avant

2022 - 09 - 21

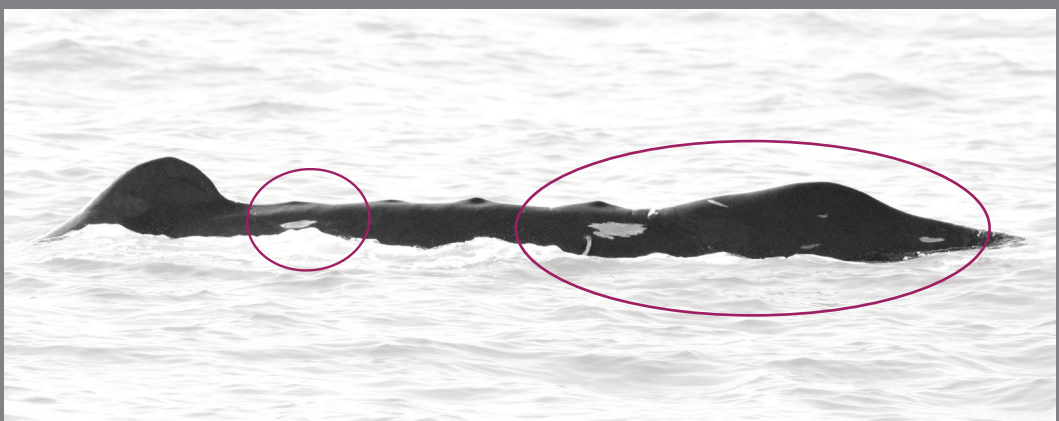

Flanc - Droit

Avant ▶

2022 - 09 - 21

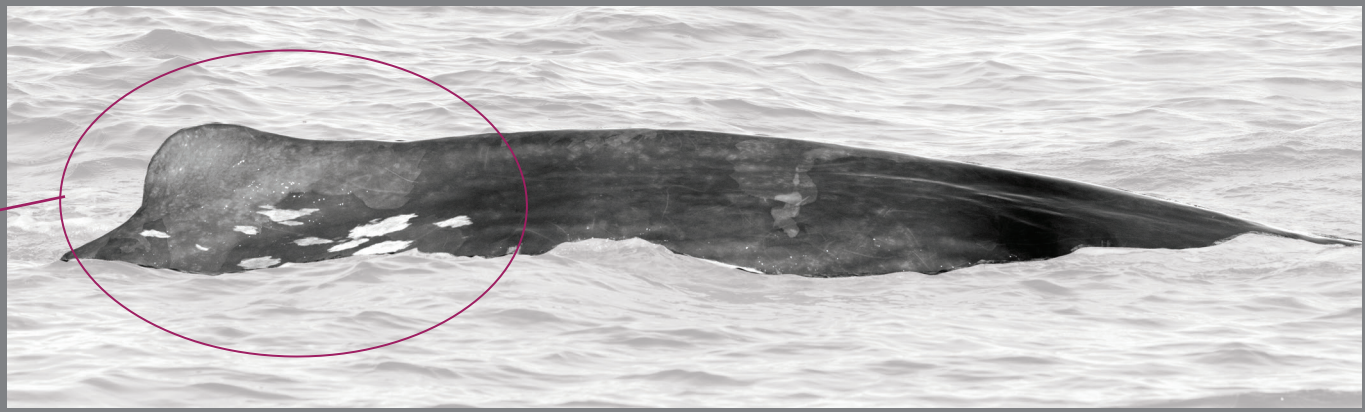

Flanc - Droit

Avant ▶

Flanc - Droit

Avant ▶

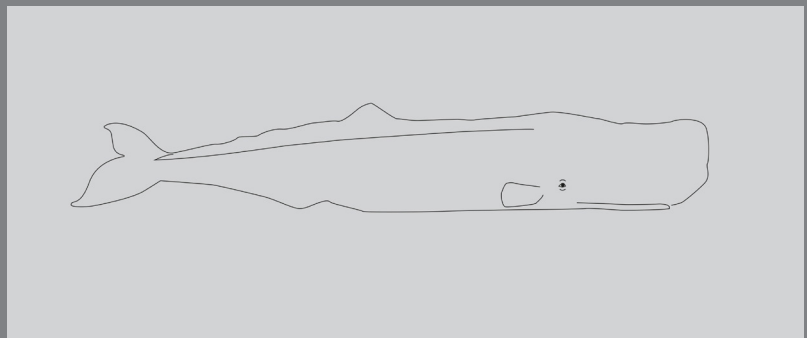

	IPI	DATE - IPI	DATE	RECAPTURE
♀?	2,69 sm probable	2023 - 10 - 04		
ADULTE				
ADN : non				

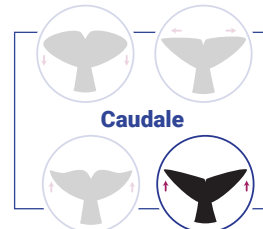

Caudale - Vue Ventrale

2023 - 10 - 04

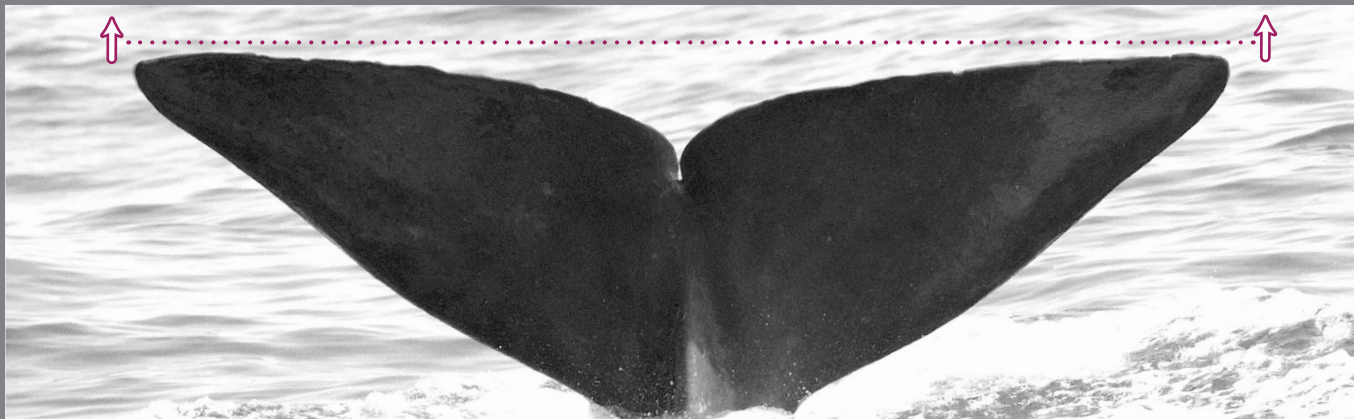

Flanc - Gauche

◀ Avant 2023 - 10 - 04

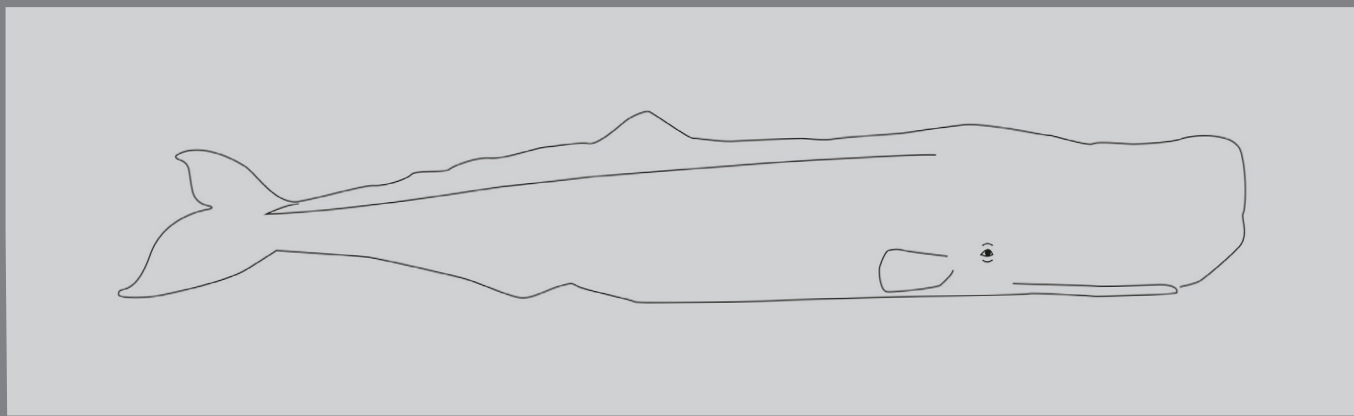

Flanc - Droit

Avant ▶ 2023 - 10 - 04

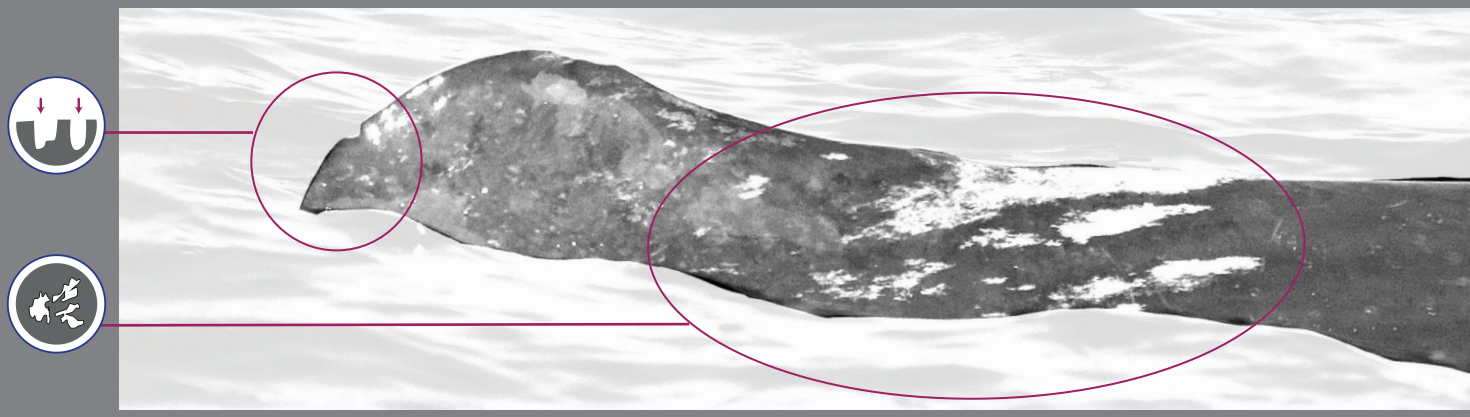

Sexe - Vue ventrale

◀ Avant Avant ▶

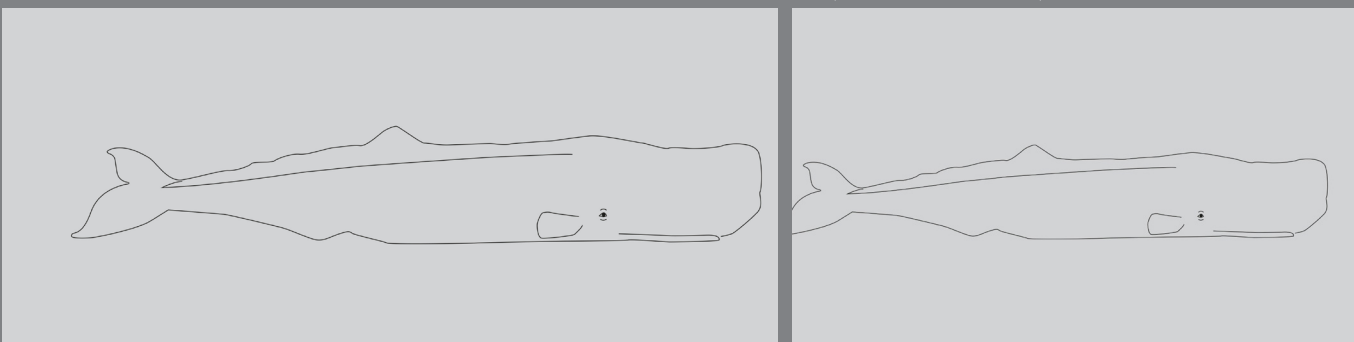

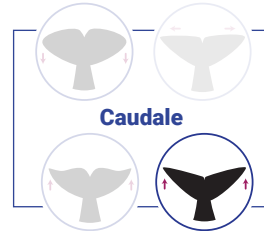

	IPI	DATE - IPI	DATE	RECAPTURE
♂	5,05 ms	2023 - 10 - 01		WWF : PM004
ADULTE				Téthys : PMTRI086 et INTRC_PM_776
ADN : non				

Caudale - Vue Ventrale

2023 - 10 - 01

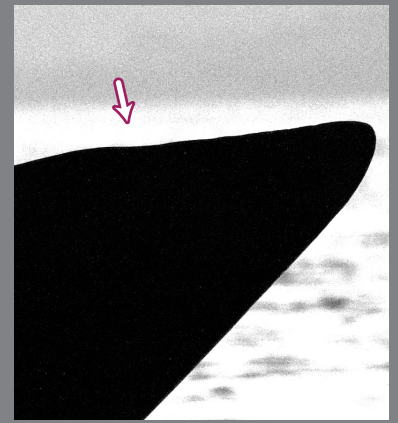

Flanc - Gauche

◀ Avant 2023 - 10 - 01



Flanc - Droit

Avant ▶

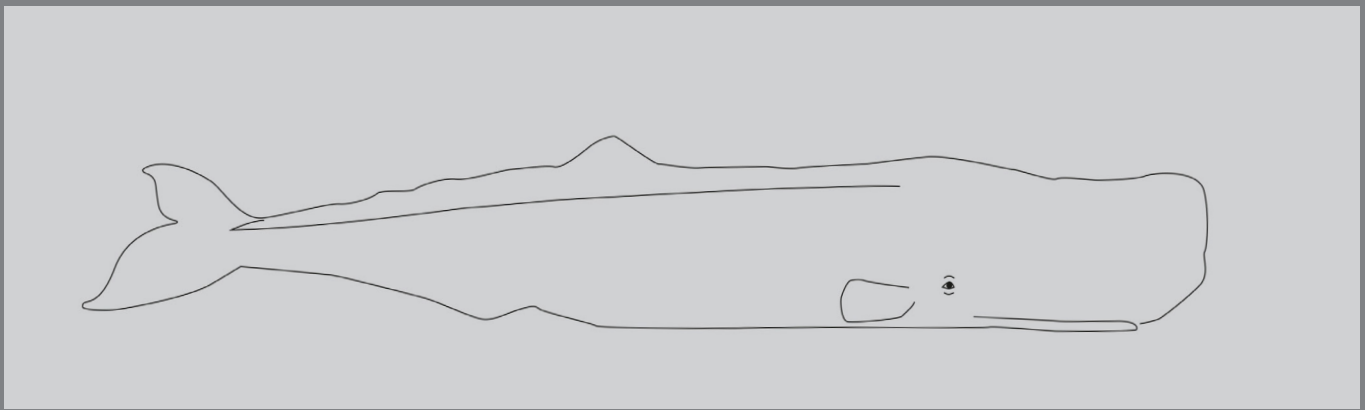

Flanc - Gauche

◀ Avant 2023 - 10 - 01

Avant ▶

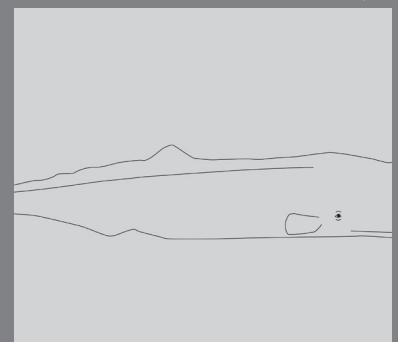

	IPI	DATE - IPI	DATE	RECAPTURE
?	ms		2023 - 10 - 05	LG181
ADN : non				

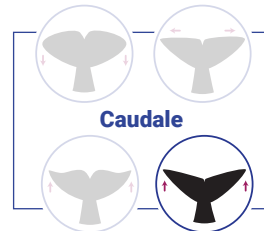

Caudale - Vue Ventrale

2023 - 10 - 05

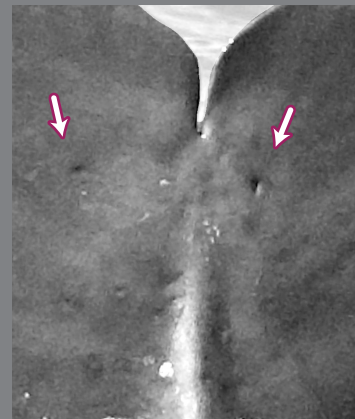
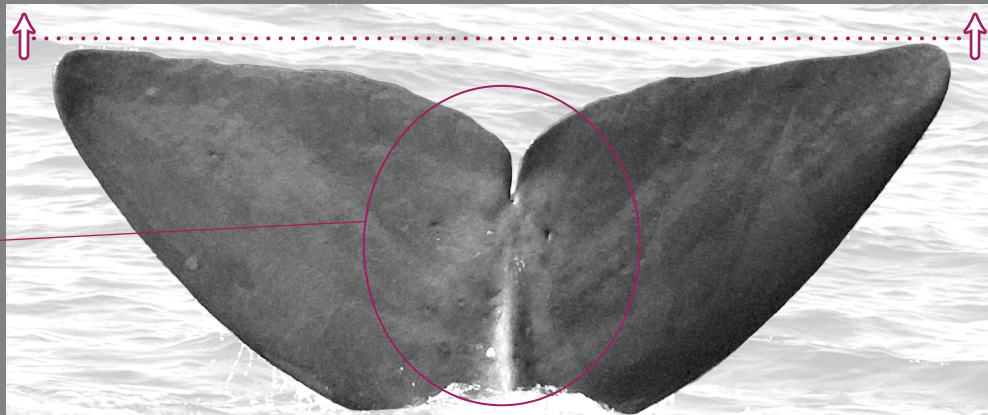

Flanc - Gauche

◀ Avant

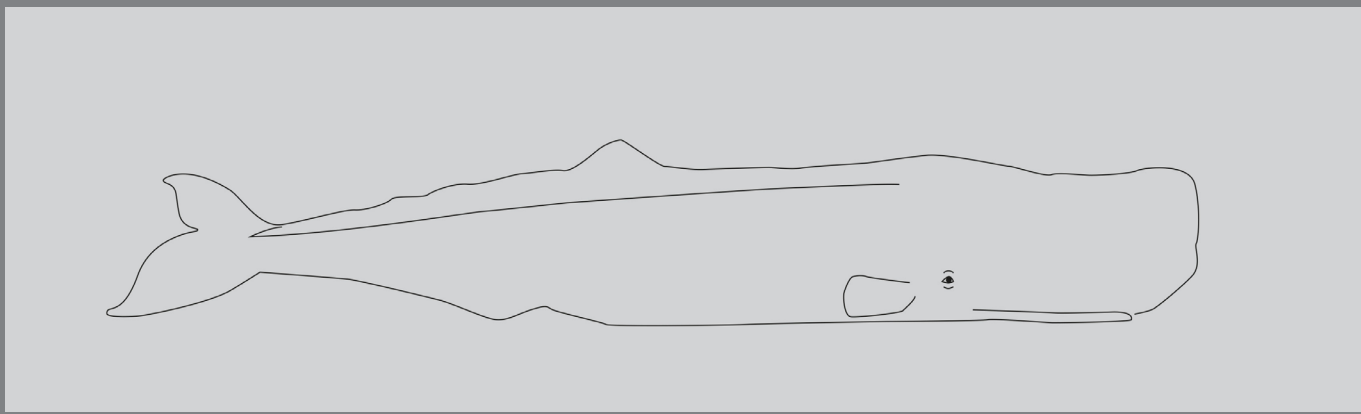

Flanc - Droit

Avant ▶

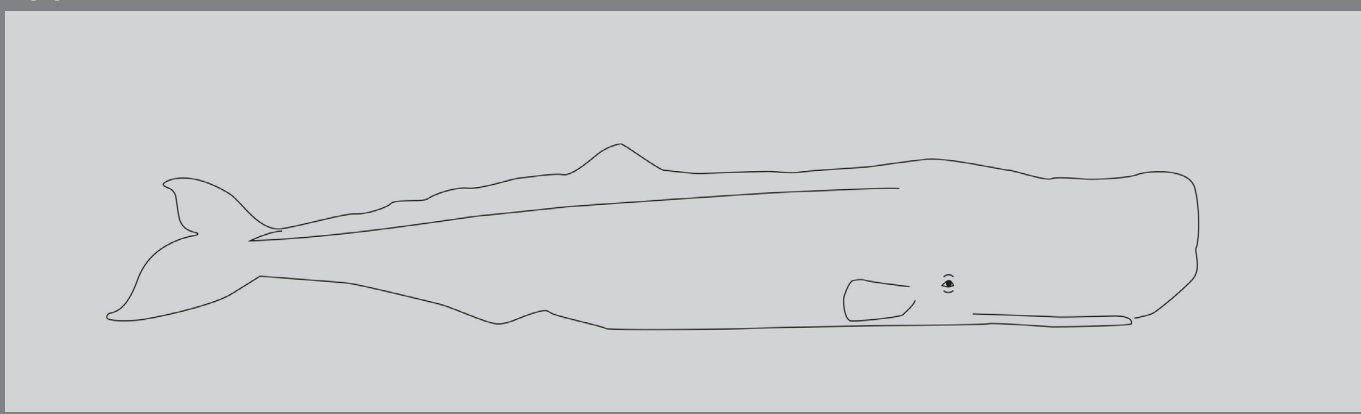

Sexe - Vue ventrale

◀ Avant Avant ▶

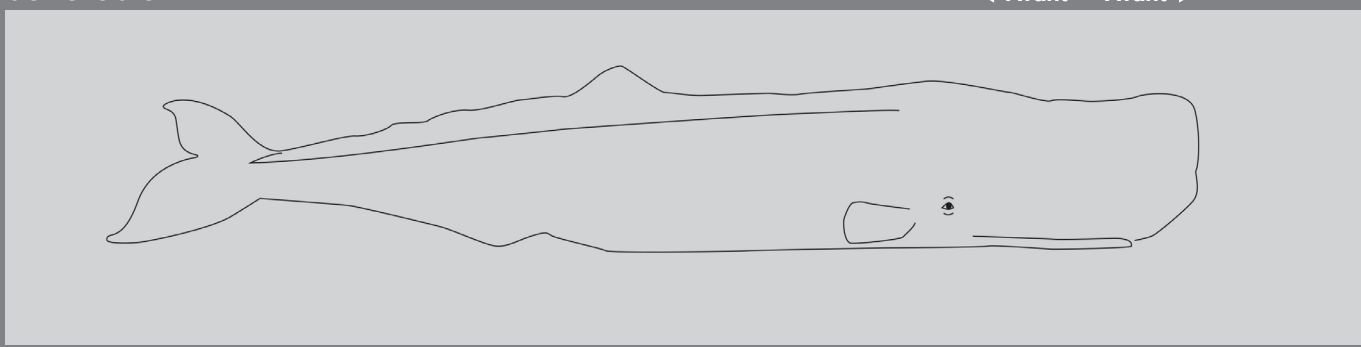



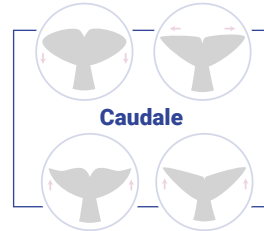

	IPI	DATE - IPI	DATE	RECAPTURE
?	ms		2023 - 09 - 20	LG181 : 2023_09_20_ML_3396
ADULTE				
ADN : non				

Caudale - Vue Dorsale

2023 - 10 - 04

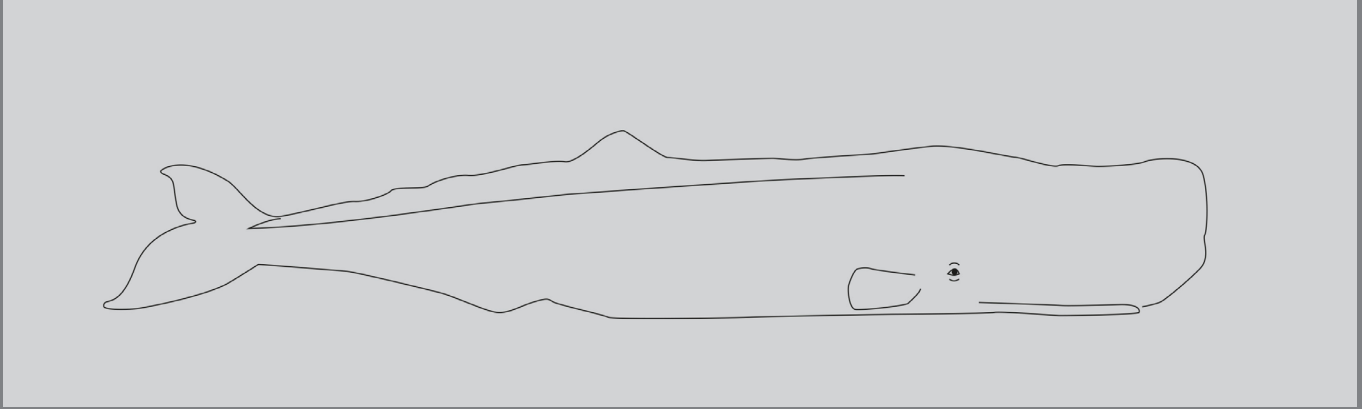

Flanc - Gauche

◀ Avant

2023 - 10 - 04

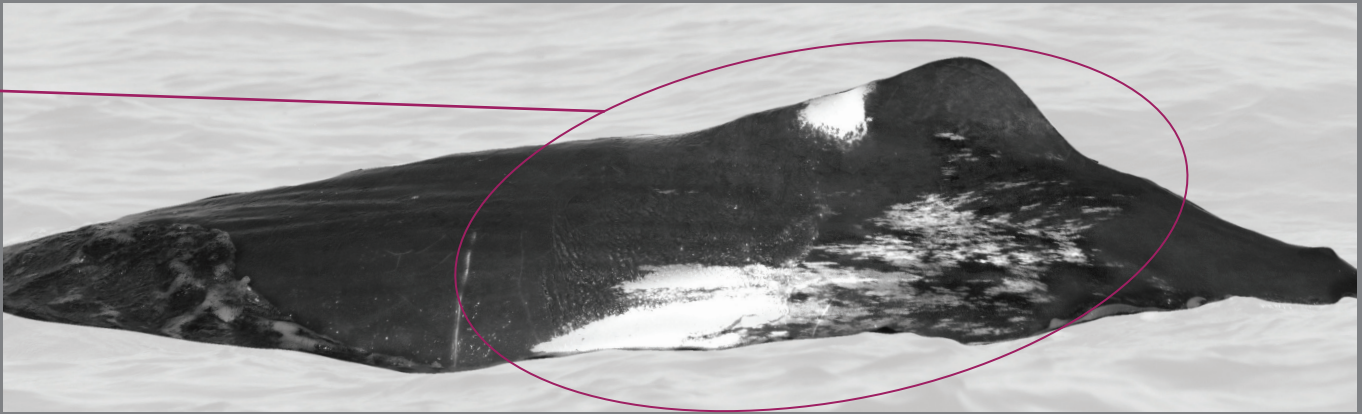

Flanc - Droit

Avant ▶

2023 - 10 - 04

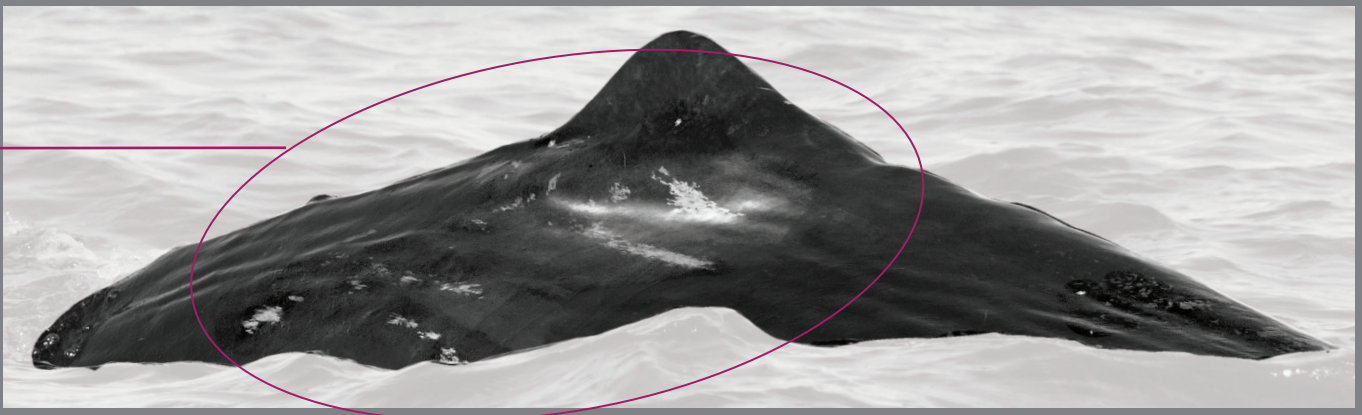

Sexe - Vue ventrale

◀ Avant

Avant ▶

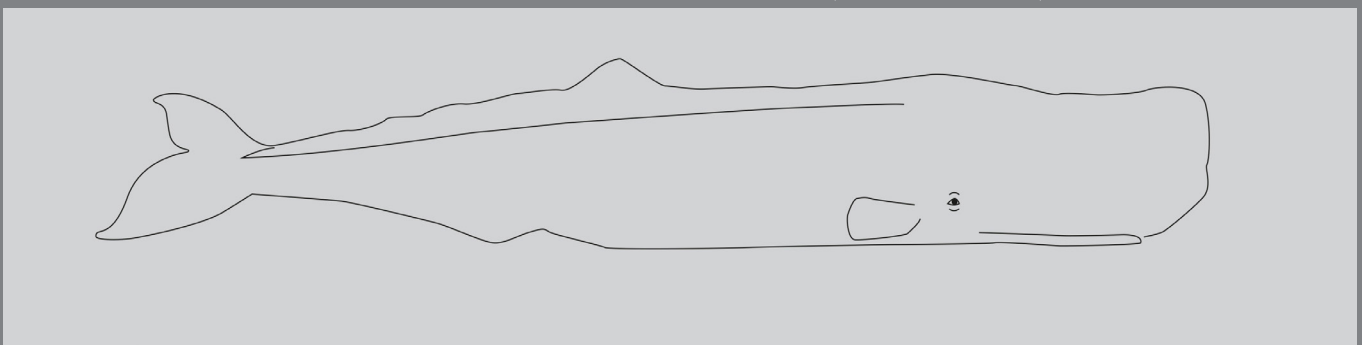

CACHALOTS DE MÉDITERRANÉE

CARTES D'IDENTITÉ

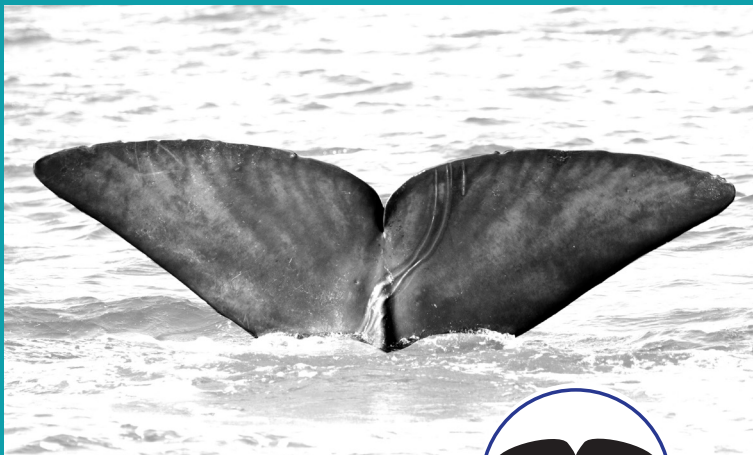

CONCEPTION : Véronique et François Sarano

CRÉATION GRAPHIQUE & ILLUSTRATIONS : Marion Sarano

PHOTOS : Véronique Sarano, François Sarano, Marie Larivière, Stéphane Granzotto

© Longitude 181 - 2023