

CACHALOTS DE MÉDITERRANÉE

CARTES D'IDENTITÉ



CONCEPTION : Véronique et François Sarano

CRÉATION GRAPHIQUE & ILLUSTRATIONS : Marion Sarano

PHOTOS : Véronique Sarano, François Sarano, Marie Larivière, Stéphane Granzotto, Frédéric Bassemayousse

CALCUL IPI : Pascale Giraudet

© Longitude 181 - 2025

» SOMMAIRE

COUVERTURE.....	1
SOMMAIRE.....	2
COMMENT UTILISER CE CATALOGUE ?	3



CONVEXE	4	PM2-FREDB	12
CYCLONE.....	5	SILLONS.....	13
FAROUCHE.....	6	SYNGNATHE.....	14
INATTENDU.....	7	TANGUY	15
LAST CHANCE.....	8	TRINACRIA	16
MARS.....	9	TRUELOVE	17
MERIC	10	VESPUCCI	18
PATTE-D'OURS	11	WAVE	19



DROITE	20	ROLAND.....	26
EFKARISTO	21	SURVIVOR.....	27
FAUX PATTE D'OURS.....	22	TAC.....	28
GALAXIE	23	TROIS+UN.....	29
JUPITER.....	24	VEGA.....	30
POINTE-BLANCHE	25	VENUS.....	31



BICORNE	32	DENEB.....	38
ALTAÏR	33	DEQUERRE.....	39
BICORNE.....	34	JANUS.....	40
CABOTIN.....	35	PLUNE.....	41
CASNADA	36	TIC.....	42
CONSTELATION.....	37	ZZ-TOP.....	43



FLÈCHE	44	FLÈCHE.....	49
AMBRE.....	45	NADA	50
BLACK-JACK	46	PAPILLON	51
CIA	47	PLUTON	52
CIB.....	48	PM1-JUGA.....	53



SOUS MARINE	54
KIBO	55
HOPE.....	56
THÉA.....	57

DOS COUVERTURE.....	58
GABARIE.....	59
POLLOCK	60
NIHAO.....	61
VANIA.....	62

Les cartes d'identité sont organisées selon la forme de la caudale et la présence d'échancrures, immédiatement visibles à l'œil nu, sur son bord de fuite.

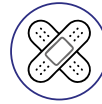

**BLESSURE DUE
AUX HOMME**



SOUS MARINE



CONVEXE

Pointes de la caudale dirigées vers le bas sur la photo (vers l'avant de l'animal) et franchement sous la tangente à l'arrondi des lobes.

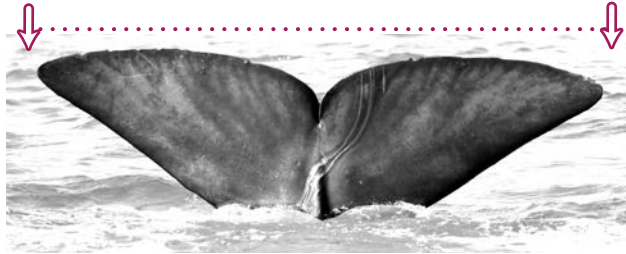

DROITE :

Pointes et lobes alignés horizontalement.



BICORNE

Pointes de la caudale dirigées vers le haut de la photo (l'arrière de l'animal) et qui remontent vers la tangente à l'arrondi des lobes.

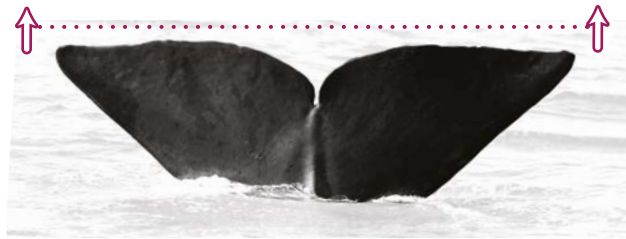

FLÈCHE

Pointes de la caudale franchement dirigées vers le haut et dans l'alignement des lobes dont la forme générale est en "V".

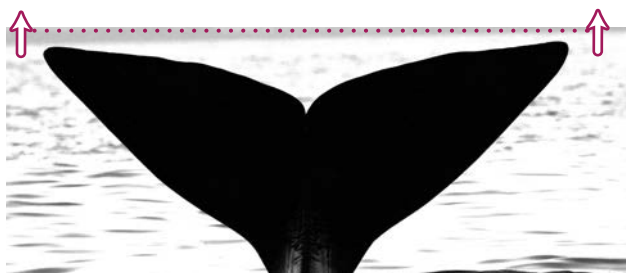

AVERTISSEMENT : Chaque cachalot, comme chaque être vivant, est singulier.

La forme de sa nageoire caudale peut ne pas correspondre tout à fait à l'une des 4 catégories.

Si il y a un doute sur la forme d'une caudale peu caractérisée, ne pas hésiter à rechercher dans les autres catégories.

De même, les échancrures retenues comme critère de sélection sont celles qui apparaissent au premier coup d'œil.

Petites échancrures ou marques blanches sur la caudale ou les flancs serviront ensuite à distinguer les individus.

CONVEXE

Pointes de la caudale dirigées vers le bas sur la photo (vers l'avant de l'animal) et franchement sous la tangente à l'arrondi des lobes.

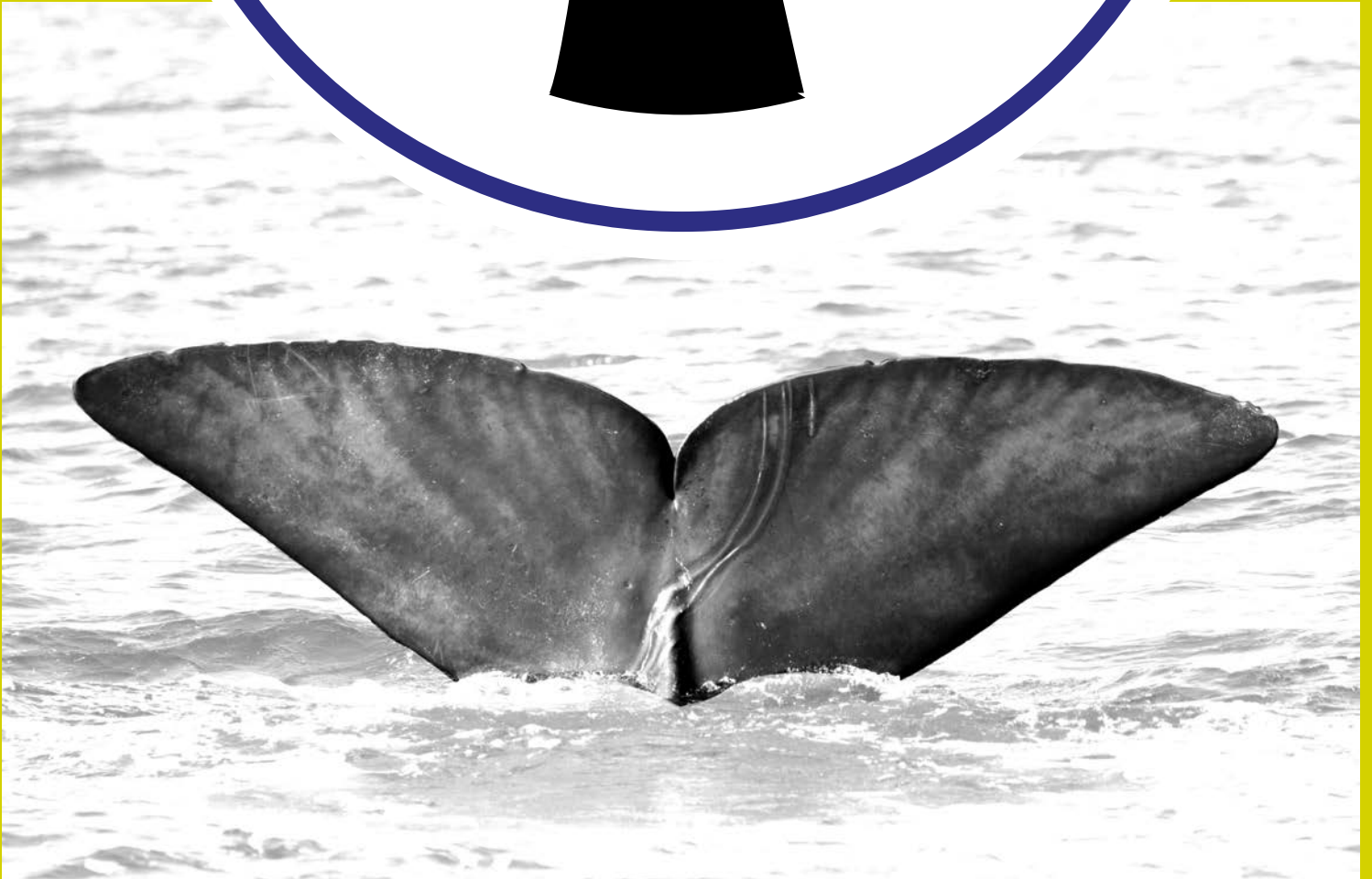

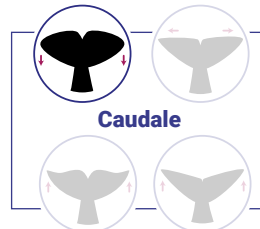

	IPI	DATE - IPI	DATE	RECAPTURE
♂	5,35 ms	2023 - 09 - 24		WWF : PM3
ADULTE				Tethys : PMTRI076
ADN : non				EcoOcéan : PME01073

Caudale - Vue Ventrale

2023 - 09 - 24

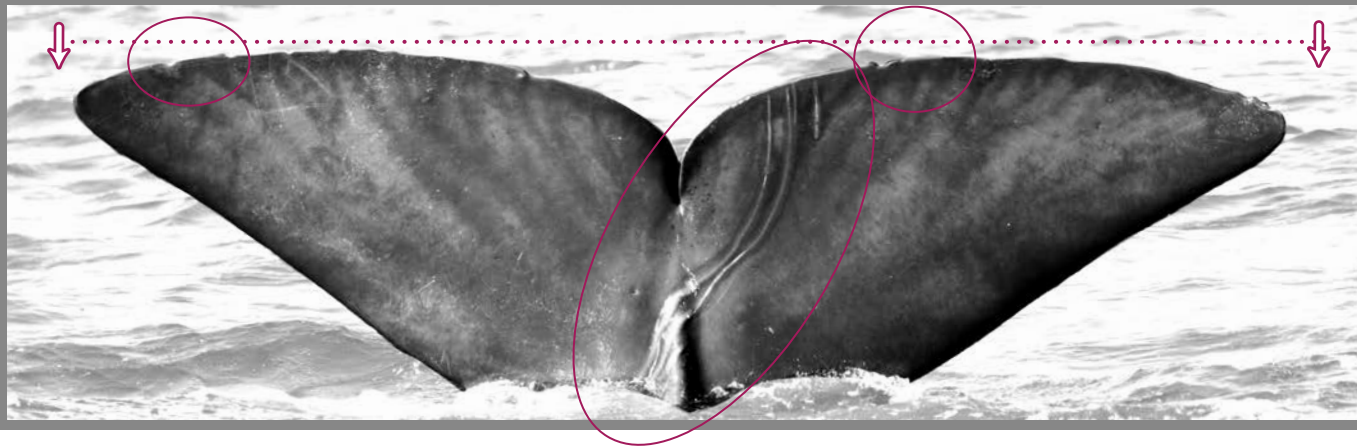

Flanc - Gauche

◀ Avant

2023 - 09 - 24



Flanc - Droit

Avant ▶

2023 - 09 - 24

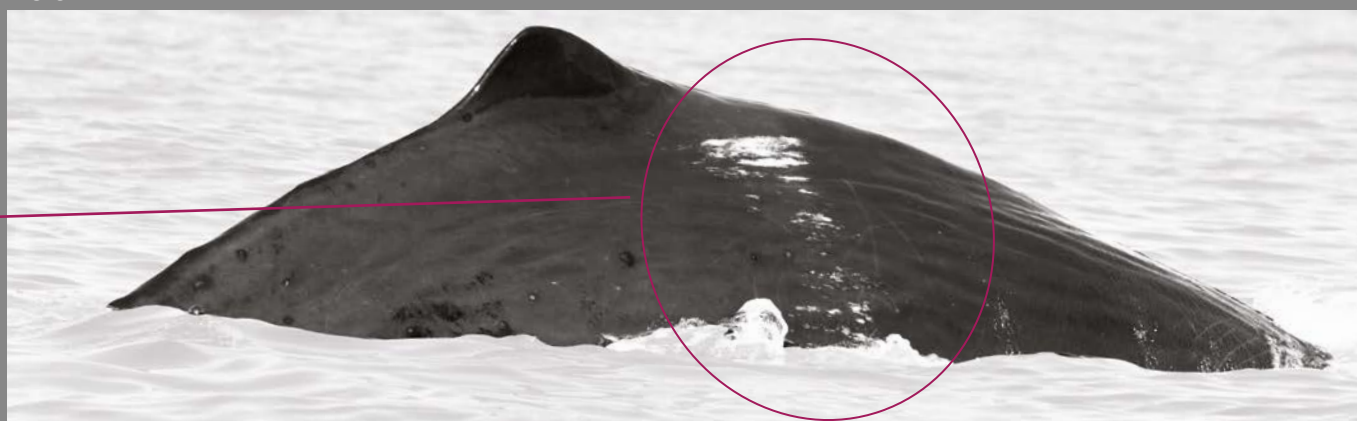

Flanc - Gauche

◀ Avant

2023 - 09 - 24

Flanc - Droit

Avant ▶

2023 - 09 - 24

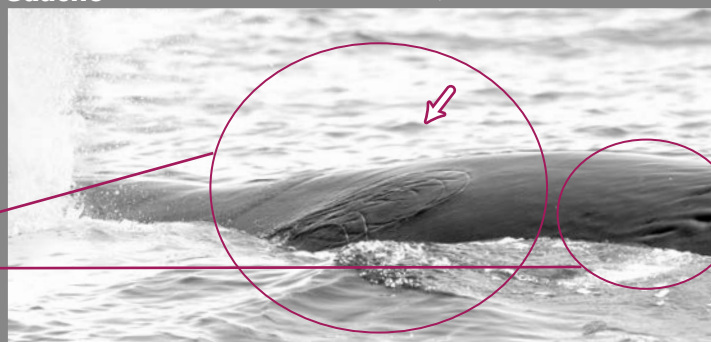

IPI DATE - IPI DATE / RECAPTURE

♂	5,14 ms	2023-09-28	WWF : PM096	2023-07-31 JUGA
ADULTE			2023 - 09 - 29 & 30 LG181 : avec PATTE d'OURS	
ADN : non			2023 - 10 - 01 LG181 : avec PATTE d'OURS, NADA	
			2023 - 10 - 02 LG181 : avec CASNADA, INATTENDU	

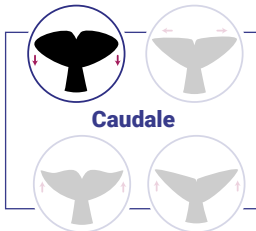

Caudale - Vue Ventrale

2023 - 09 - 28

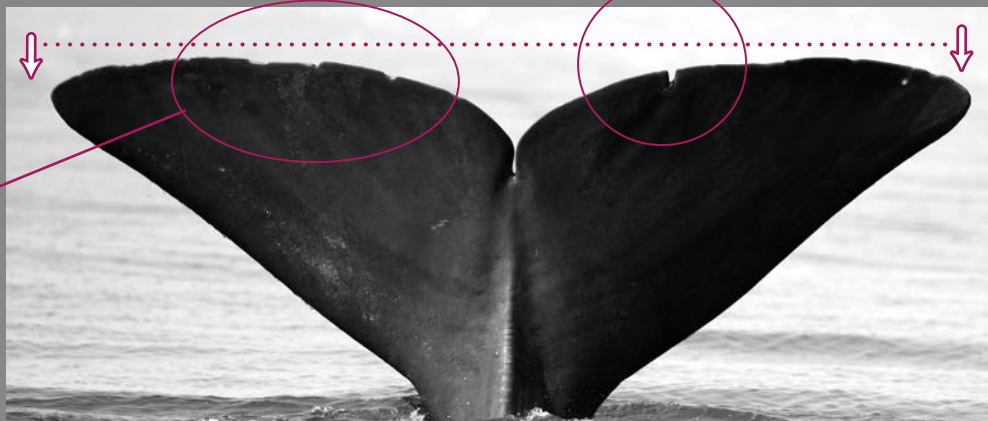

Flanc - Gauche

◀ Avant 2023 - 09 - 28

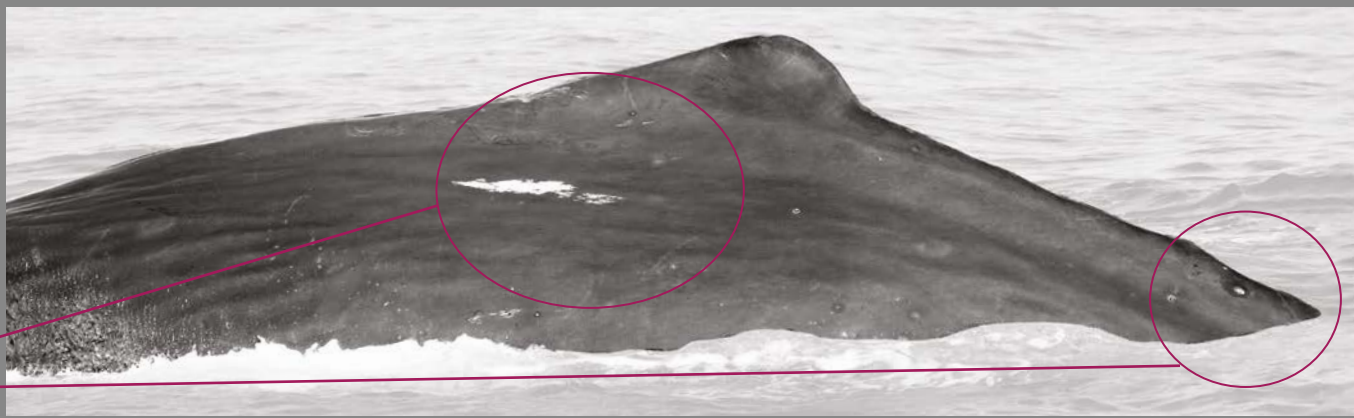

Flanc - Droit

Avant ▶ 2023 - 09 - 28



Flanc - Droit

Avant ▶ 2025 - 06 - 19

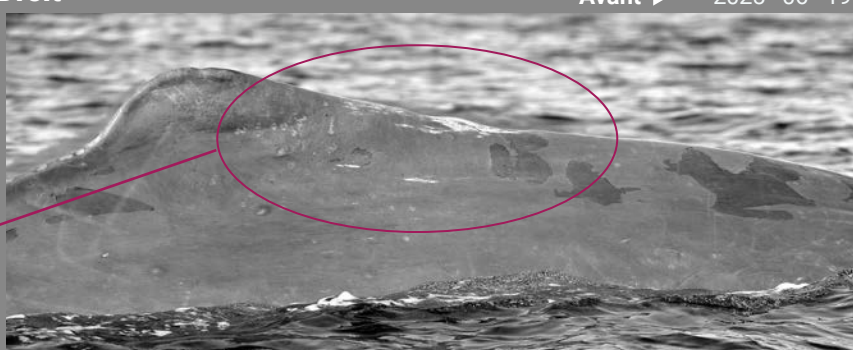

Sexe - Vue ventrale

◀ Avant

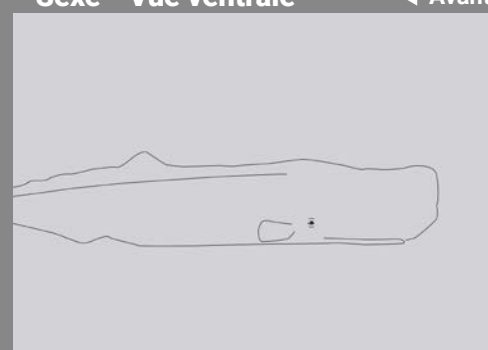

INATTENDU

1^{ER} OBS 2023 - 10 - 02
 LG181 : avec FAROUCHE, CASNADA

LONGITUDE 181
 La Voix de l'Océan

CENTRE
 d'INTELLIGENCE
 ARTIFICIELLE EN
 ACOUSTIQUE
 NATURELLE

Maison
 Francis Kurkdjian
 Paris

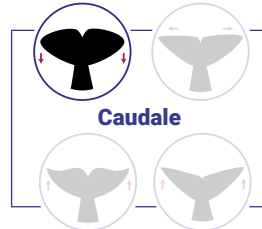

	IPI	DATE - IPI	DATE / RECAPTURE
♂	5,33 ms	2023-10-02	Tethys : PMTRI134
ADULTE			LG181 : 2024-09-16
ADN : non			LG181 : 2024-09-17

Caudale - Vue Ventrale

2023 - 10 - 02

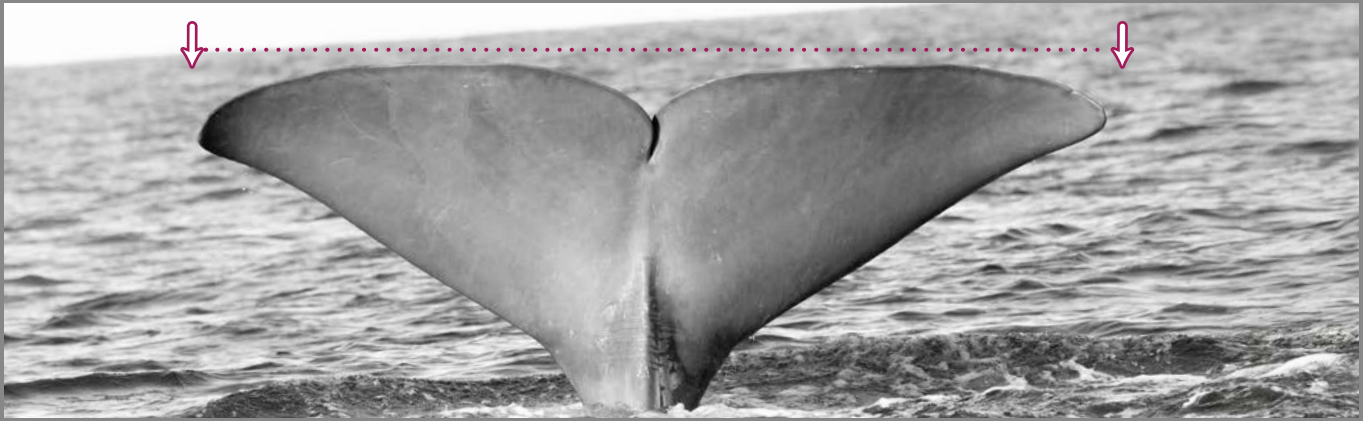

Flanc - Gauche

◀ Avant

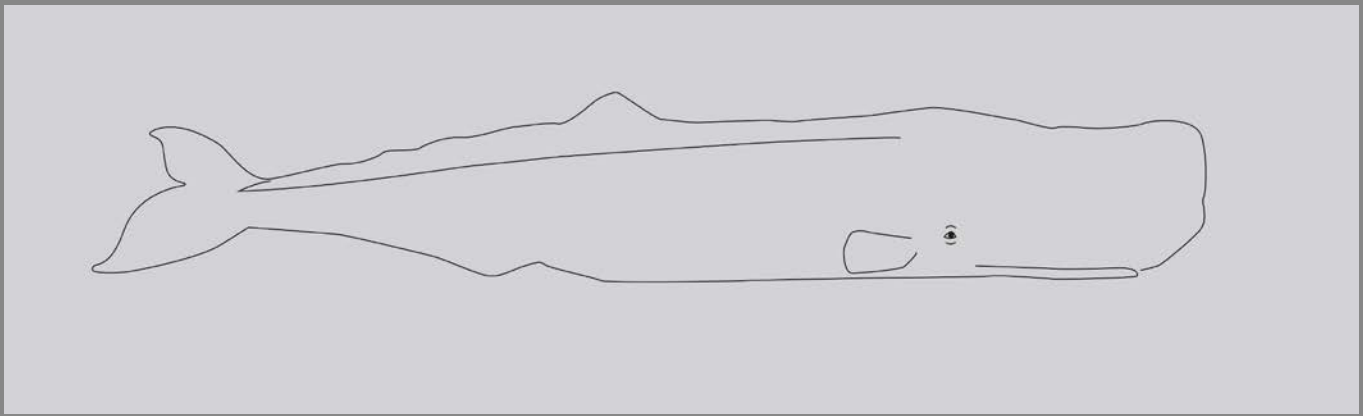

Flanc - Droit

Avant ▶ 2023 - 10 - 02

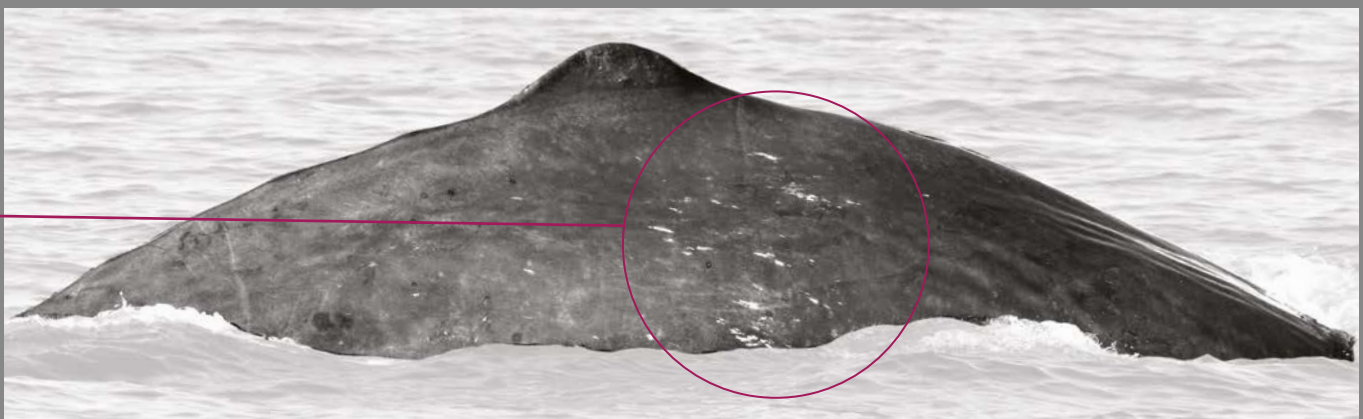

Sexe - Vue ventrale

◀ Avant Avant ▶

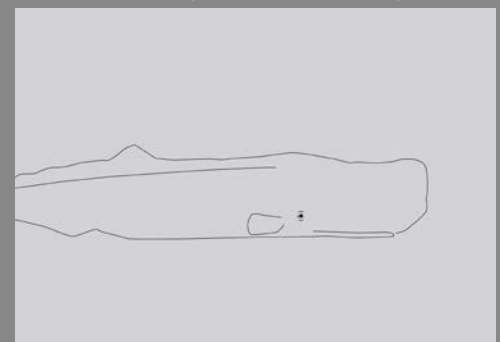
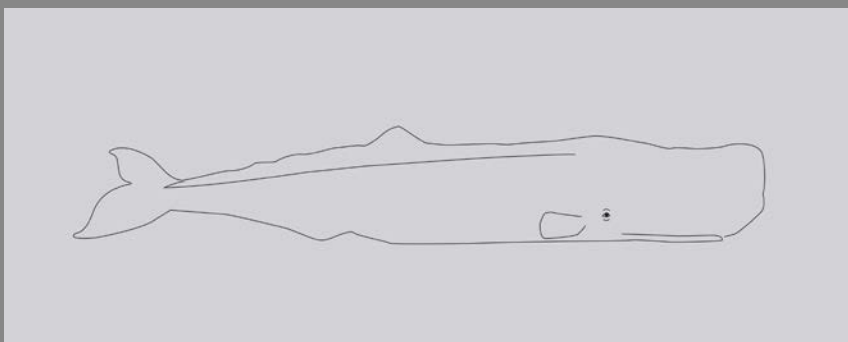

	IPI	DATE - IPI	DATE	RECAPTURE
-	ms	202 - 0 -	
-				
ADN : non				

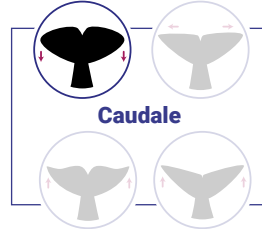

Caudale - Vue Ventrale

2023 - 09 - 20

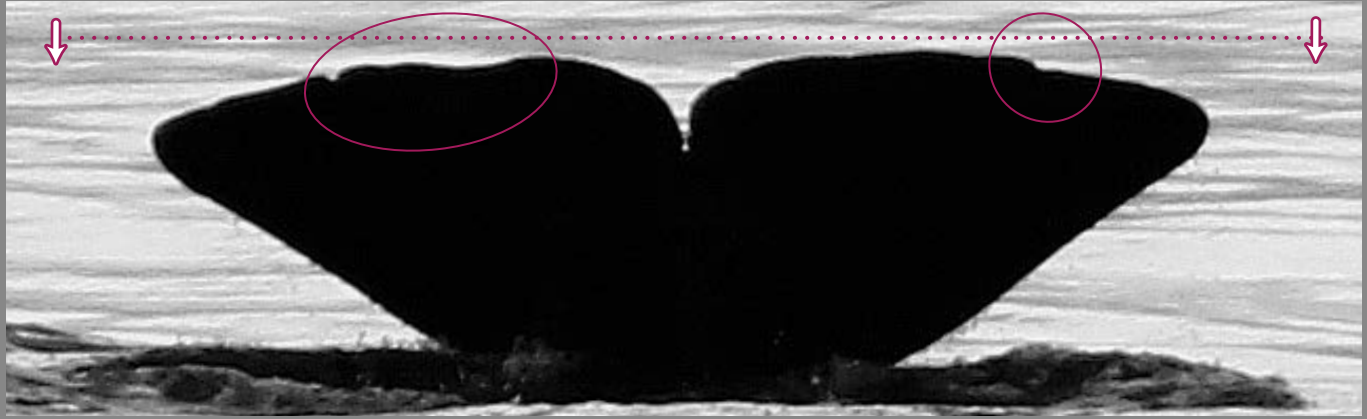

Flanc - Gauche

◀ Avant

20 - 0 - 0

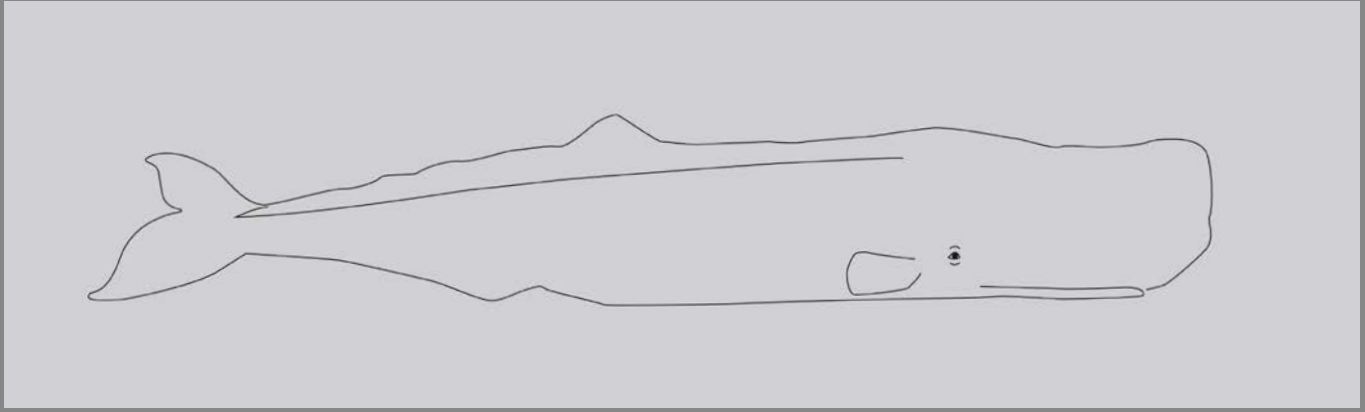

Flanc - Droit

Avant ▶

20 - 0 - 0

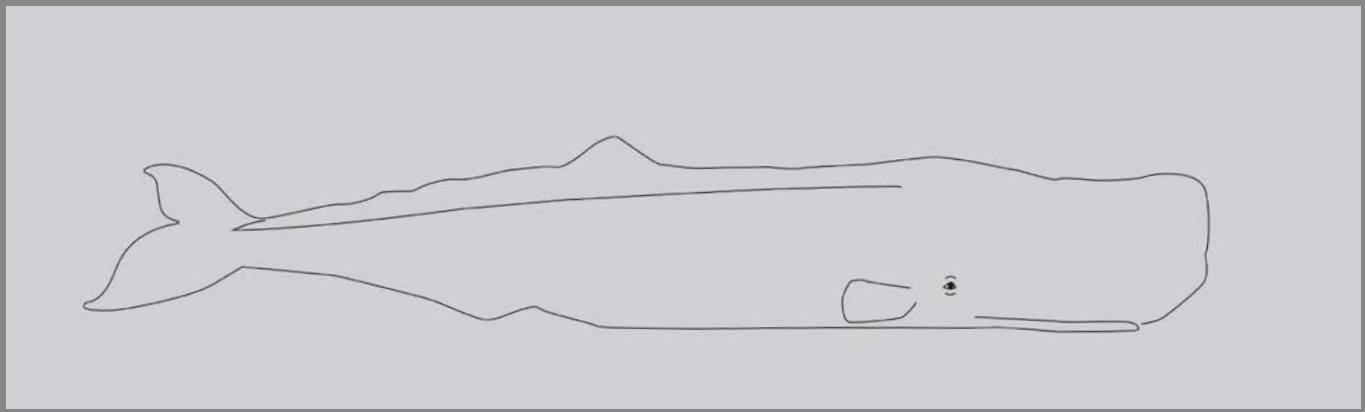

Flanc - Gauche

◀ Avant

20 - 0 - 0

Flanc - Droit

Avant ▶

20 - 0 - 0

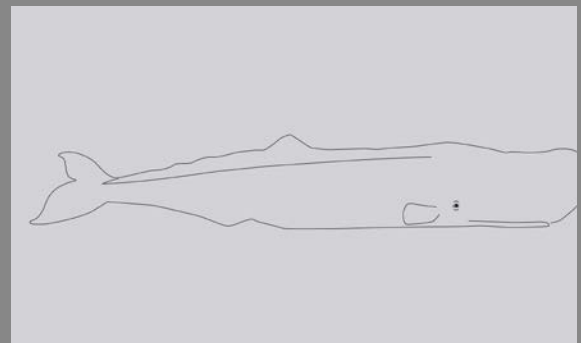
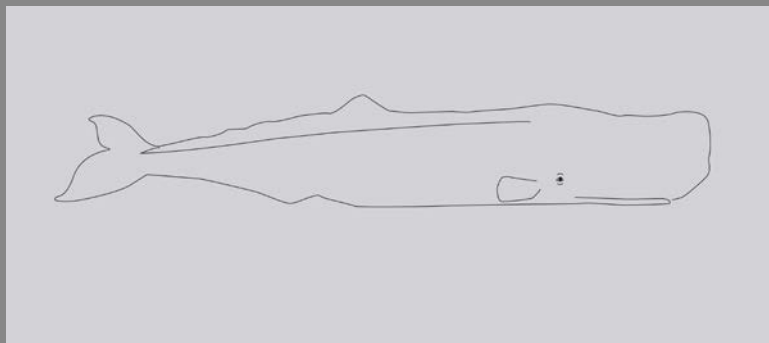

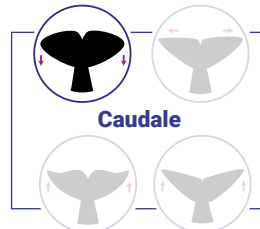

	IPI	DATE - IPI	DATE	RECAPTURE
?	ms		2023 - 09 - 20	LG181 : avec PLUTON
ADN : non				

Caudale - Vue Ventrale

2023 - 10 - 05

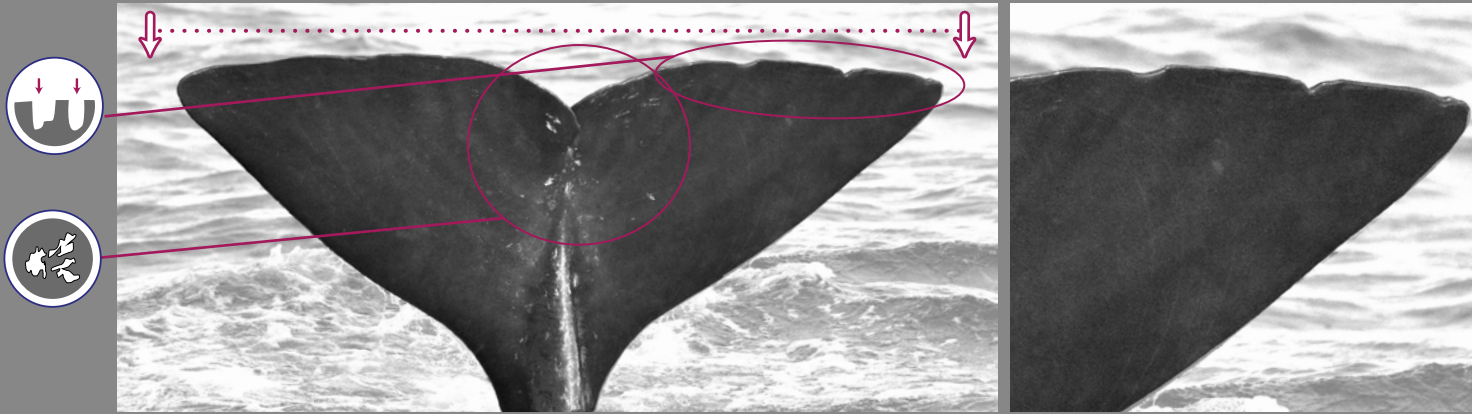

Flanc - Gauche

2023 - 10 - 05

◀ Avant 2023 - 10 - 05

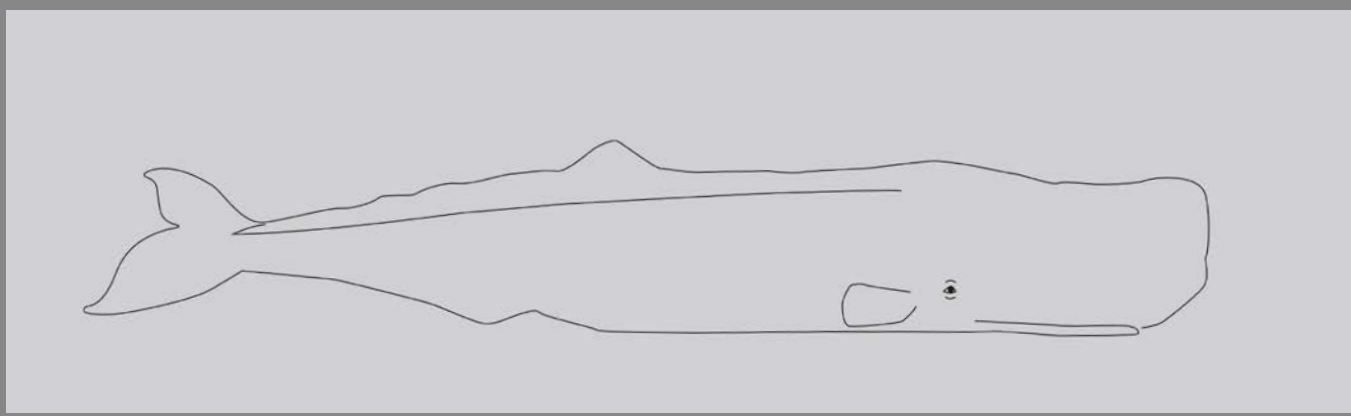
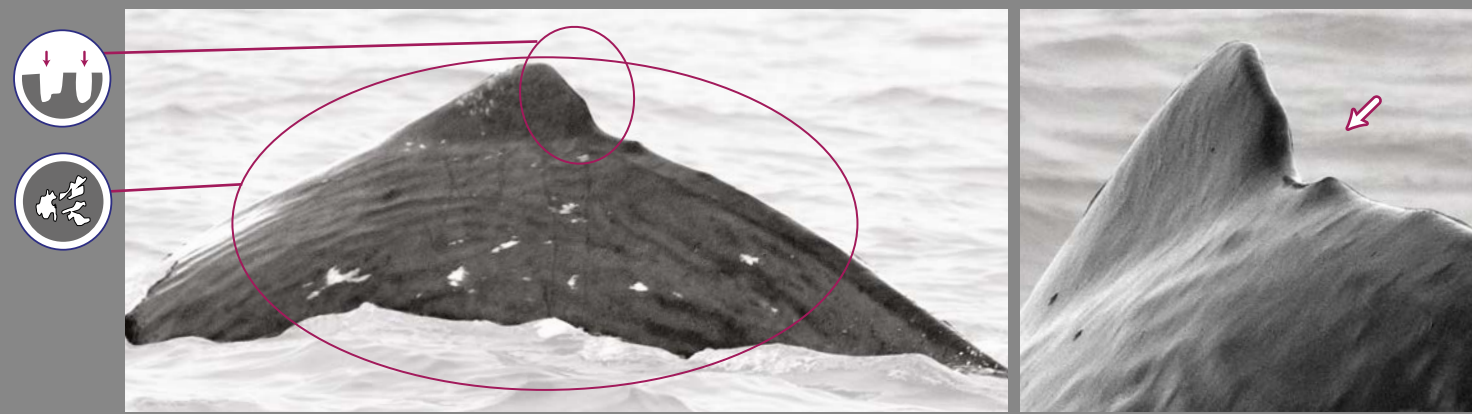

Sexe - Vue ventrale

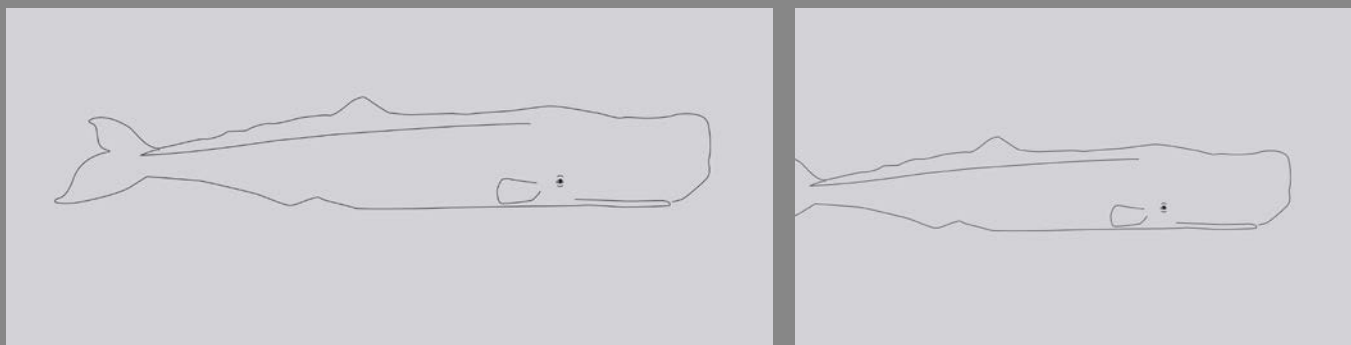

	IPI	DATE - IPI	DATE	RECAPTURE
♂	4,51 ms	2023 - 09 - 13	2019 - 09 - 18	Tethys : PMTRI157
			2022 - 08	Découverte du Vivant M. Briola
ADULTE			2022 - 09 - 13 & 14	LG181 : avec VESPUCCI
ADN : non				

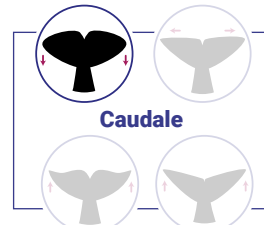

Caudale

Caudale - Vue Dorsale

2022 - 09 - 13

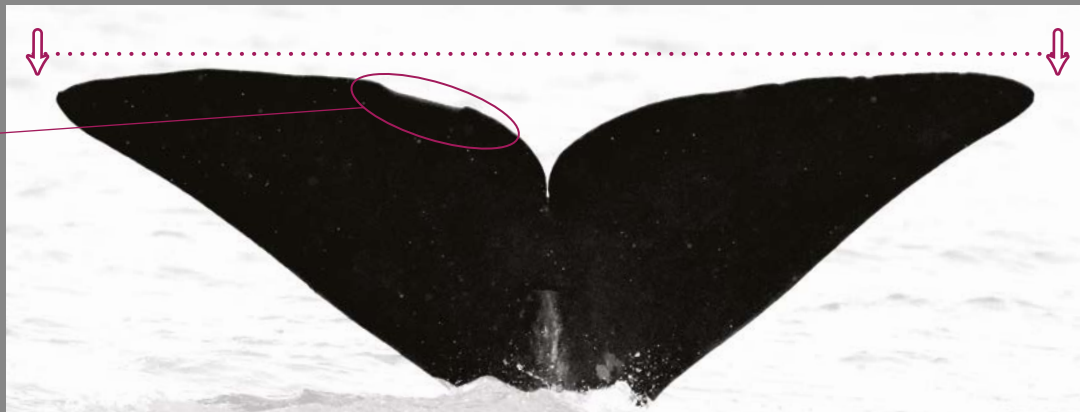

Caudale - Vue Ventrale

2022 - 09 - 13

Flanc - Gauche

◀ Avant

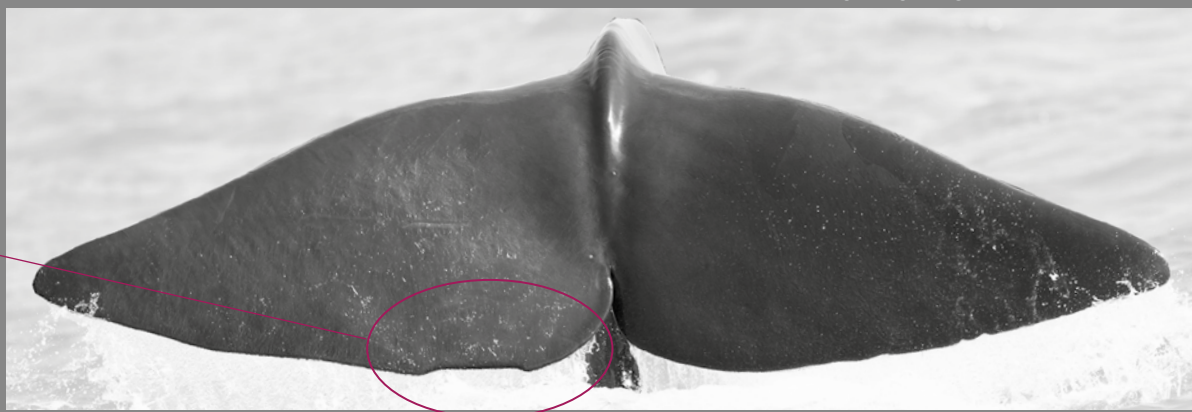

Flanc - Droit

Avant ▶

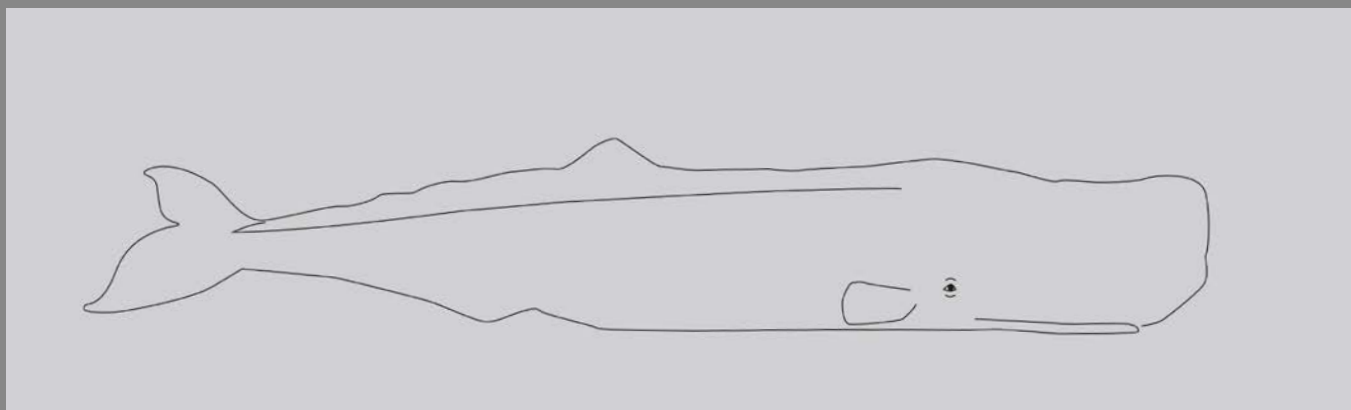

Flanc - Gauche

◀ Avant

Avant ▶

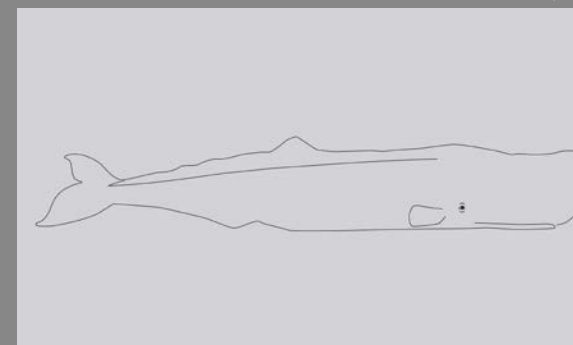
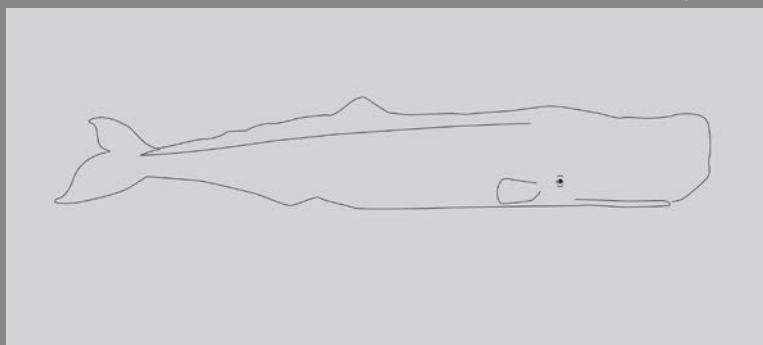

CARTES D'IDENTITÉ // CACHALOTS DE MÉDITERRANÉE

© Longitude 181 - 2025 - Conception : François et Véronique Sarano - Graphisme & illustration : Marion Sarano - Photos : Stéphane Granzotto, Véronique & François Sarano, Marie Larivière, Frédéric Bassemayousse

	IPI	DATE - IPI	DATE	RECAPTURE
♂	5,26 ms	2023-09-26		WWF : 080
ADULTE			2023 - 09 - 29 & 30	Téthys : PMTRI057 et INTRC PM 779
ADN : non				LG181 : avec FAROUCHE

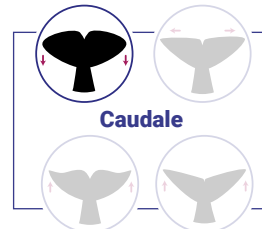

Caudale - Vue Ventrale

2023 - 09 - 26

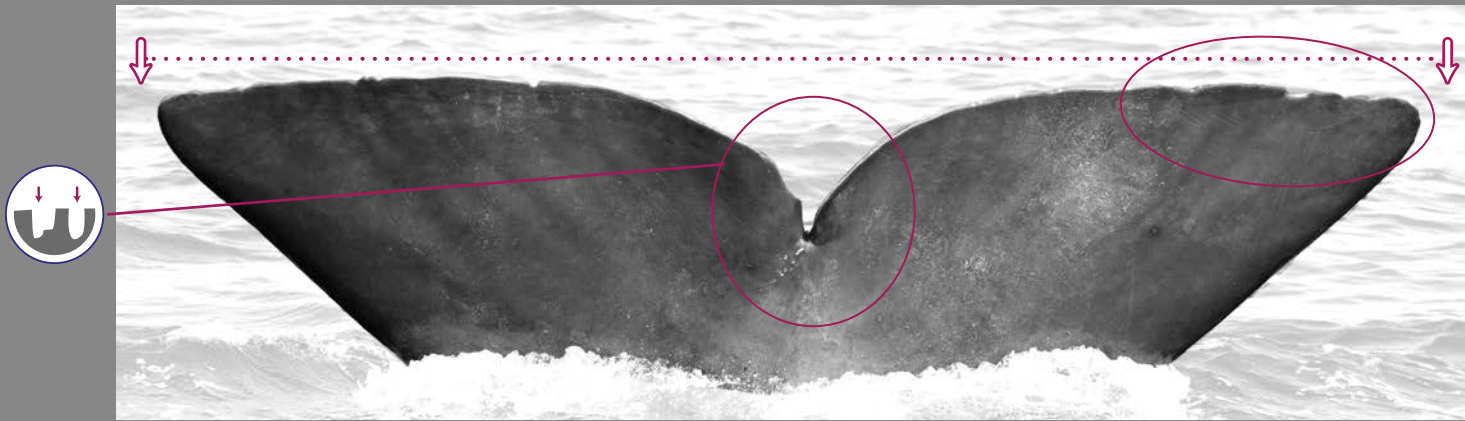

Flanc - Gauche

◀ Avant 2023 - 09 - 26

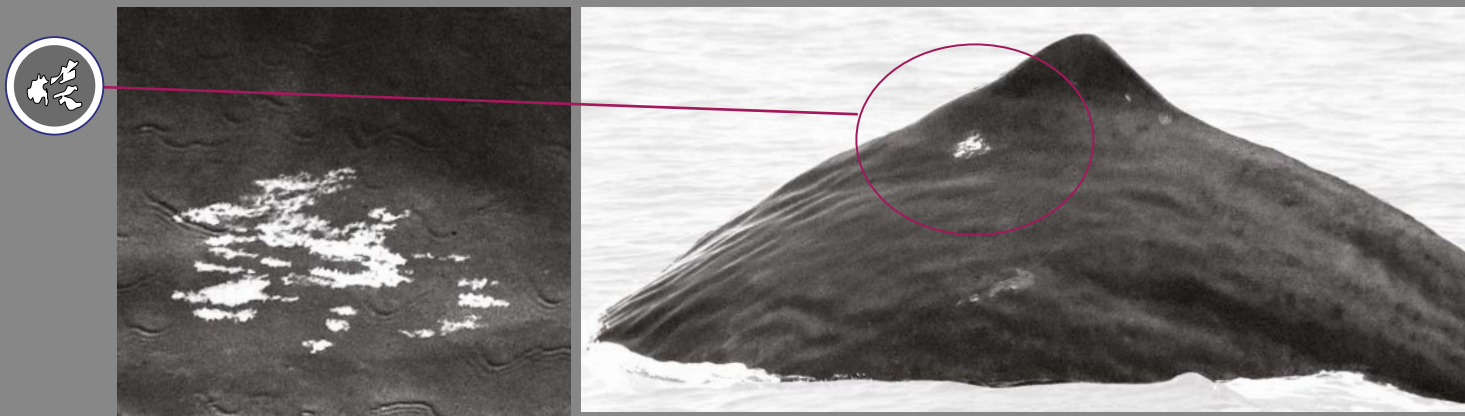

Flanc - Droit

Avant ▶ 2023 - 09 - 26



Flanc - Gauche

◀ Avant 2023 - 09 - 26

Avant ▶



IPI	DATE - IPI	DATE	RECAPTURE
ms	202 - 0 -		
-			
ADN : non			

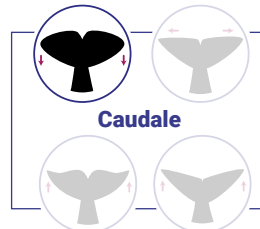

Caudale

Caudale - Vue Ventrale

2025-06-15

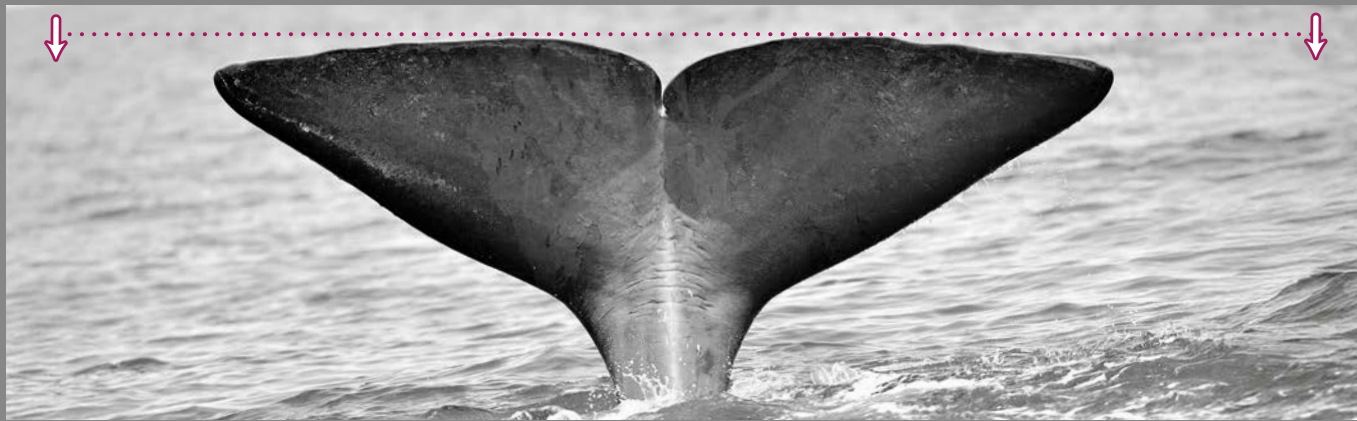

Flanc - Gauche

◀ Avant

2025-06-15



Flanc - Droit

Avant ▶

2025-06-15



Flanc - Gauche

◀ Avant

20 - 0 - 0

Flanc - Droit

Avant ▶

20 - 0 - 0

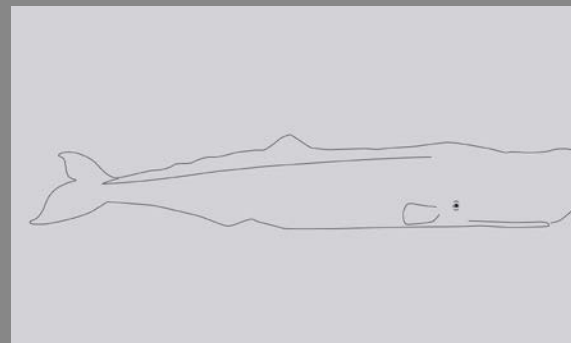
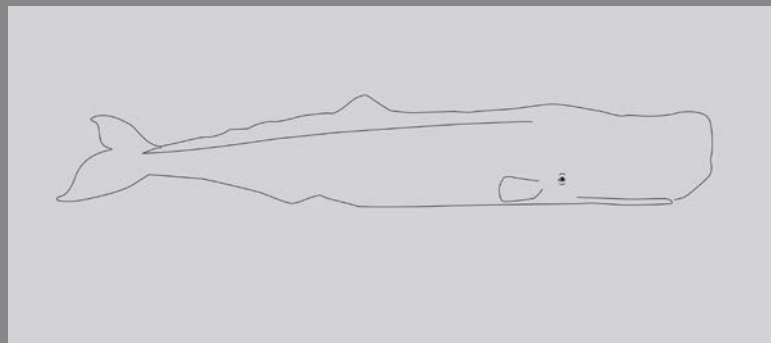

	IPI	DATE - IPI	DATE	RECAPTURE
	ms	202 - 0 -	
-				
ADN : non				

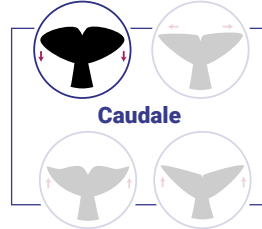

Caudale - Vue Ventrale

2025-06-14



Flanc - Gauche

◀ Avant

20 - 0 - 0

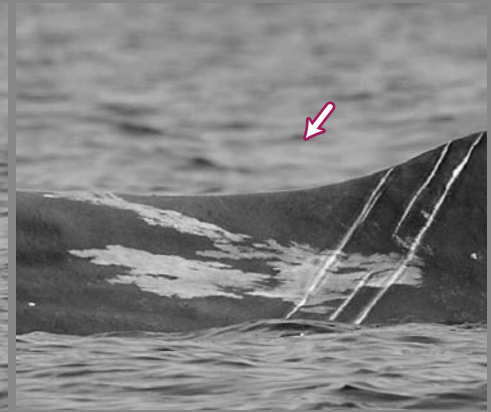
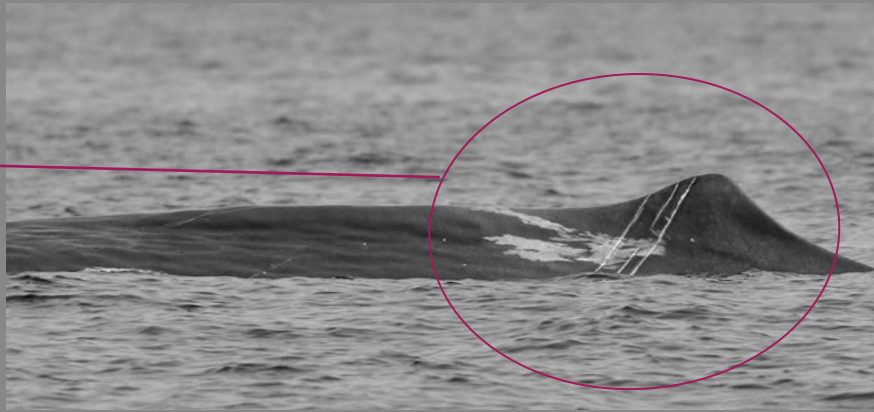

Flanc - Droit

Avant ▶

2025-06-14

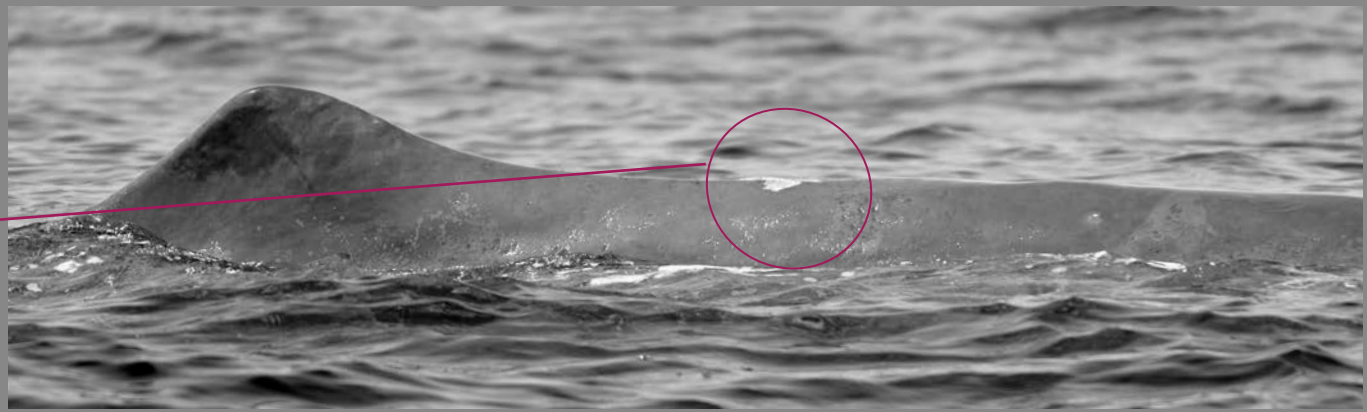

Évent - Gauche

◀ Avant

20 - 0 - 0

Flanc - Droit

Avant ▶

20 - 0 - 0

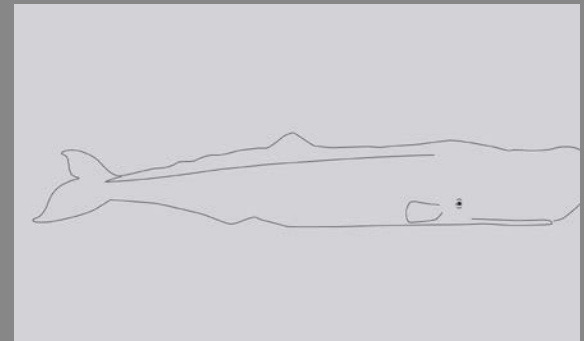
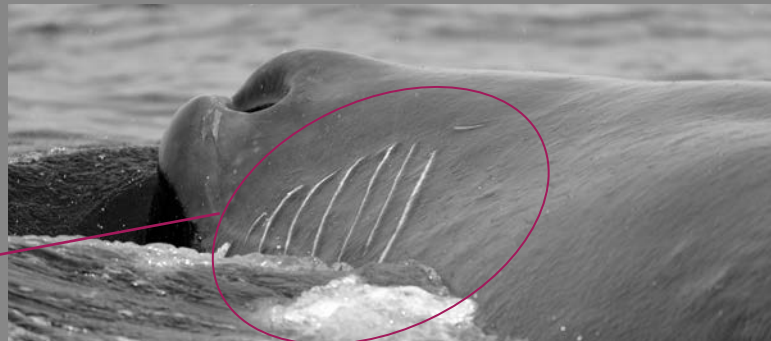

CARTES D'IDENTITÉ // CACHALOTS DE MÉDITERRANÉE

© Longitude 181 - 2025 - Conception : François et Véronique Sarano - Graphisme & illustration : Marion Sarano - © Photos : Stéphane Granzotto, Véronique & François Sarano, Marie Larivière, Frédéric Bassemayoussse

	IPI	DATE - IPI	DATE	RECAPTURE
	ms	202 - 0 -	
-				
ADN : non				

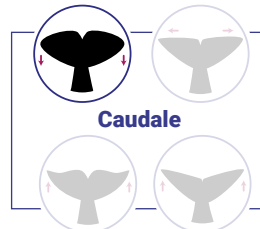

Caudale - Vue Ventrale

2024_09_06



Flanc - Gauche

◀ Avant

20 - 0 - 0

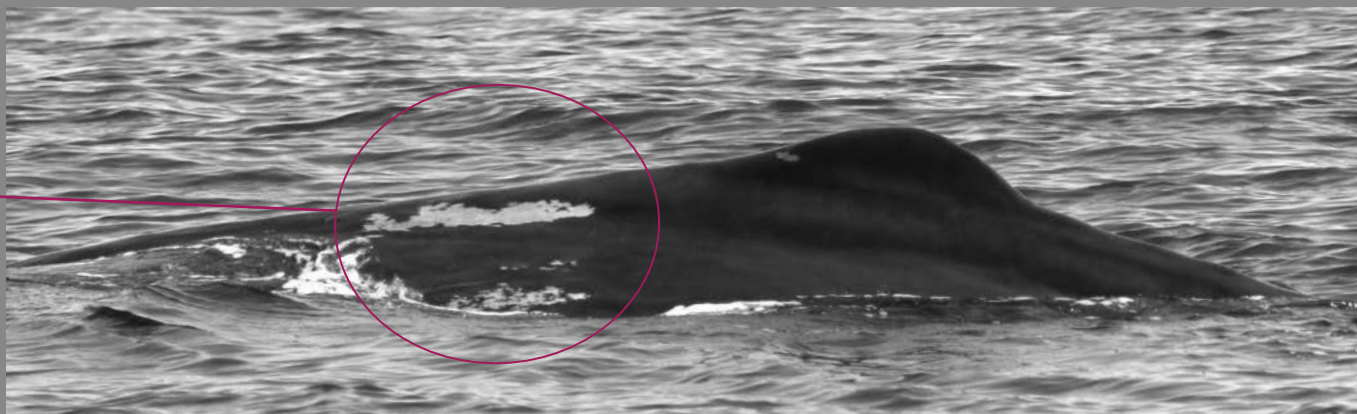

Flanc - Droit

Avant ▶

20 - 0 - 0

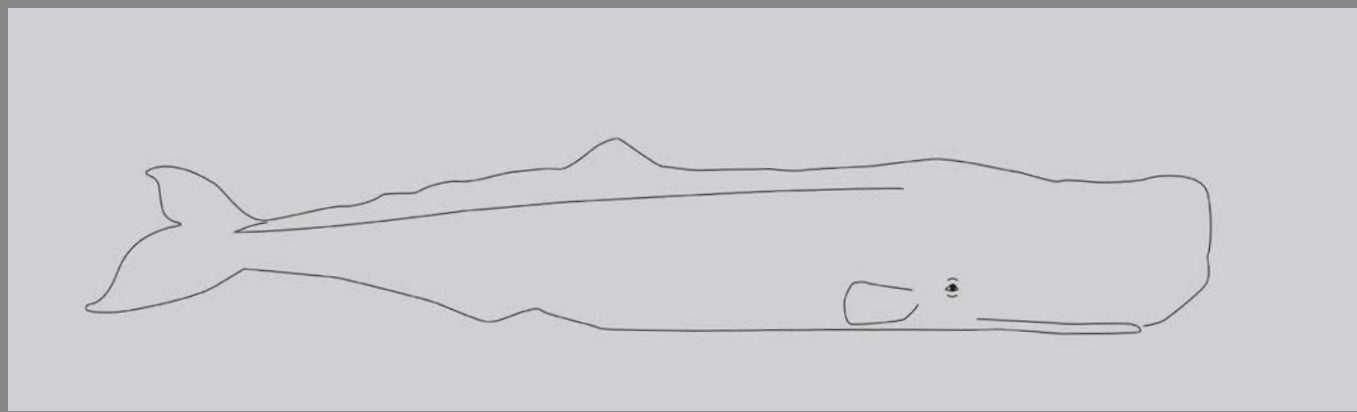

Flanc - Gauche

◀ Avant

20 - 0 - 0

Flanc - Droit

Avant ▶

20 - 0 - 0

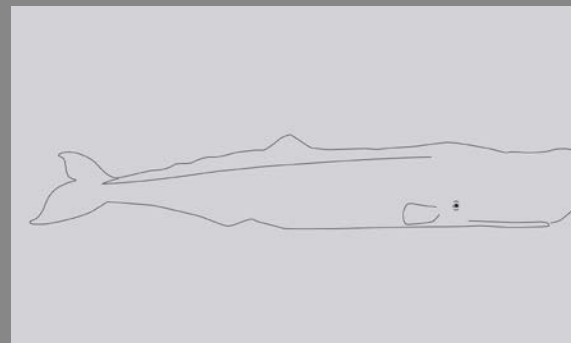
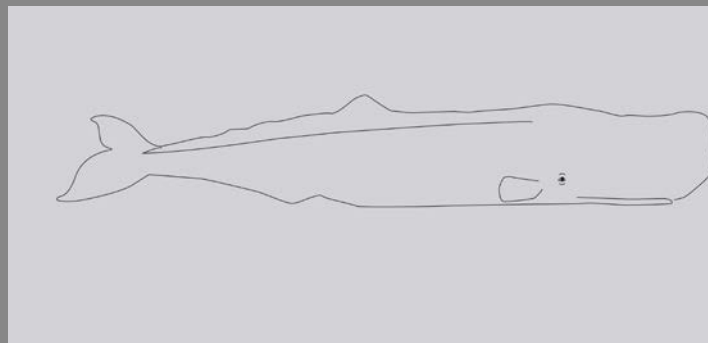

	IPI	DATE - IPI	DATE	RECAPTURE
♂	3,66 ms	2023 - 04 - 05		
ADULTE				
ADN : non				

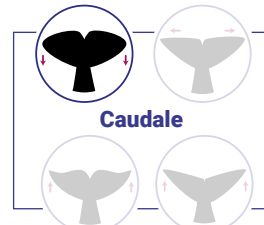

Caudale

Caudale - Vue Ventrale

2023 - 04 - 05

Caudale - Vue Ventrale

2023 - 04 - 05

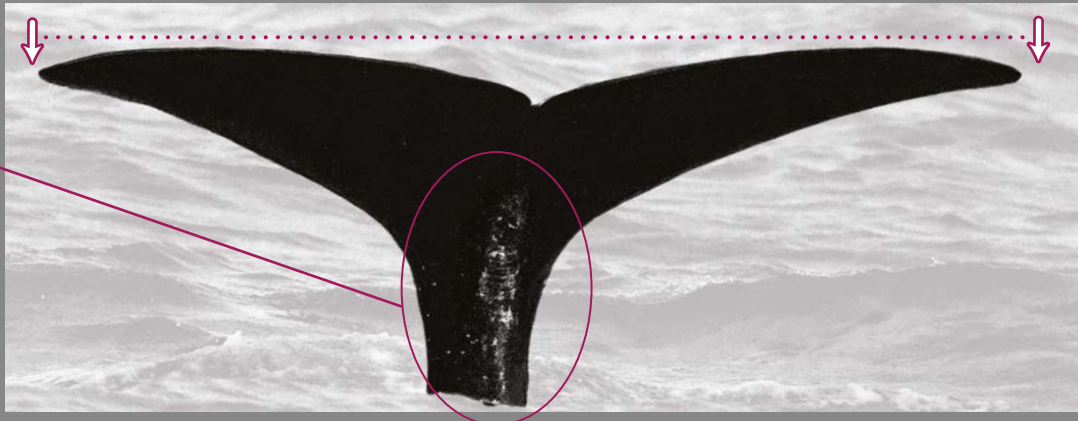

Caudale - Vue Dorsale

Flanc - Gauche

◀ Avant

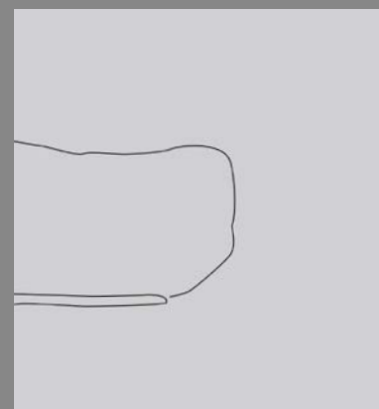

Flanc - Droit

Avant ▶

2023 - 04 - 05



Sexe - Vue ventrale

◀ Avant

Avant ▶

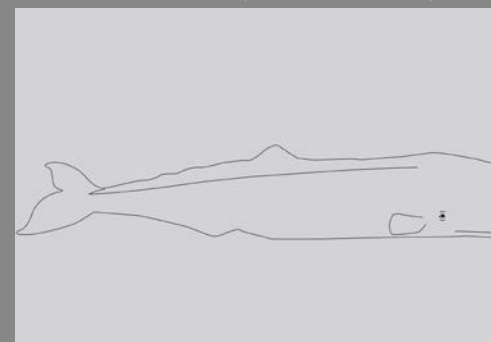
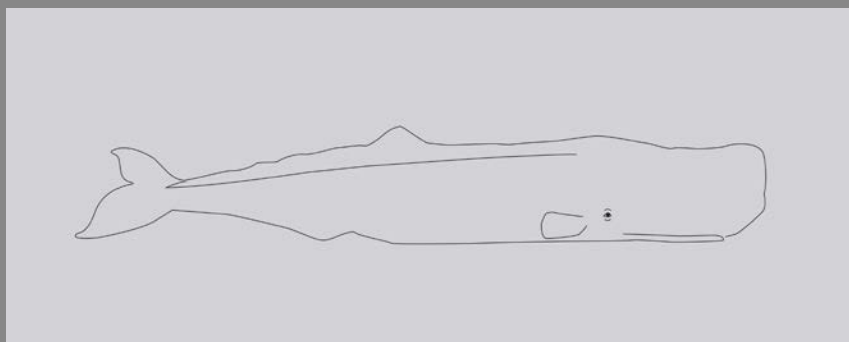

	IPI	DATE - IPI	DATE	RECAPTURE
♂ ?	3,47ms probable	2022 - 06 - 12	2022 - 06 - 11	LG181 : avec JANUS, EFKARISTO
ADULTE				
ADN : non				

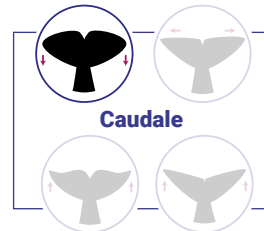

Caudale - Vue Dorsale

2022 - 06 - 11

◀ Avant

2022 - 06 - 11

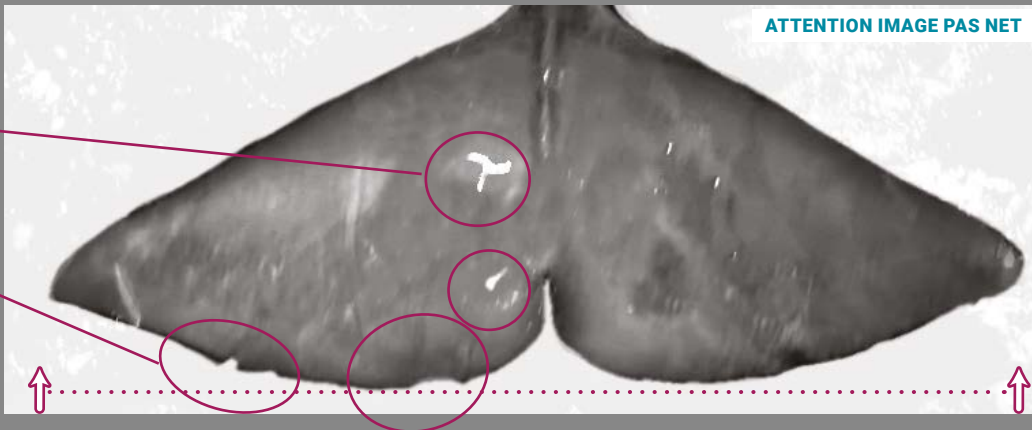

ATTENTION IMAGE PAS NET



Flanc - Gauche

◀ Avant

2022 - 06 - 11

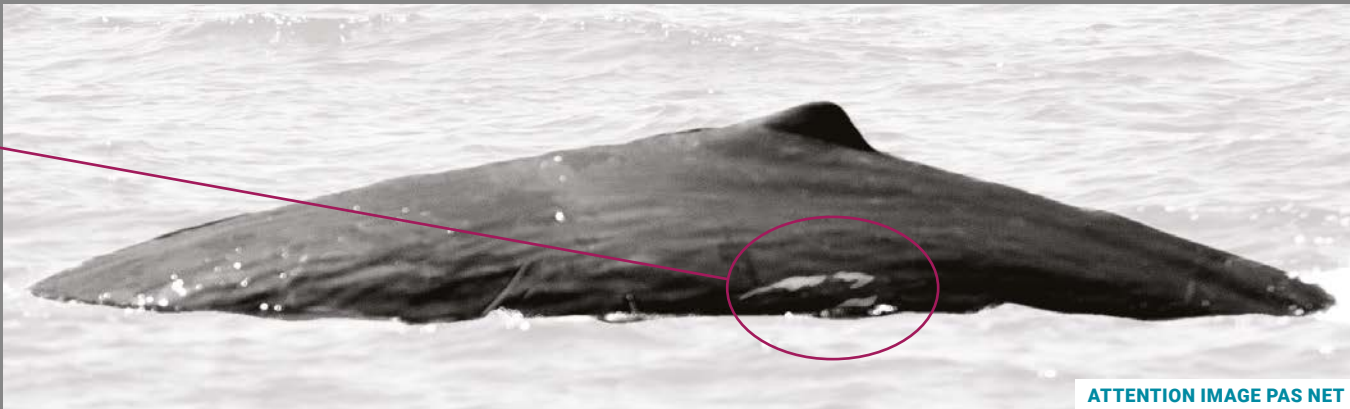

ATTENTION IMAGE PAS NET

Flanc - Droit

Avant ▶

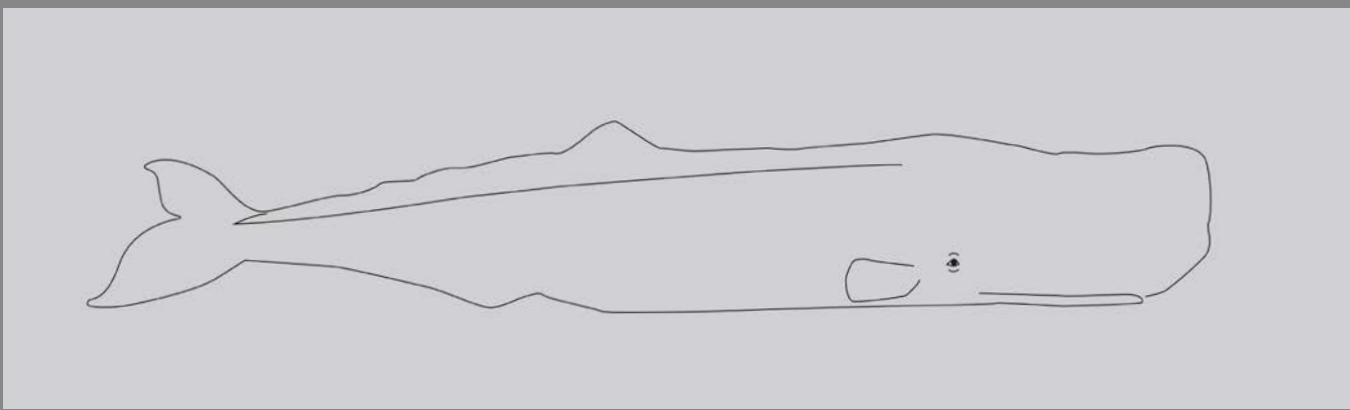

Sexe - Vue ventrale

2022 - 06 - 11

◀ Avant

Avant ▶

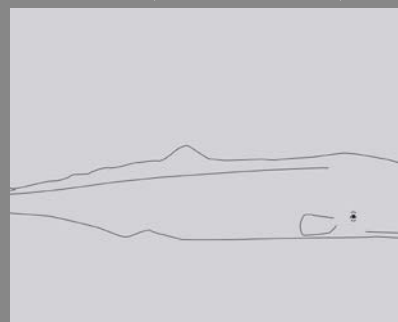
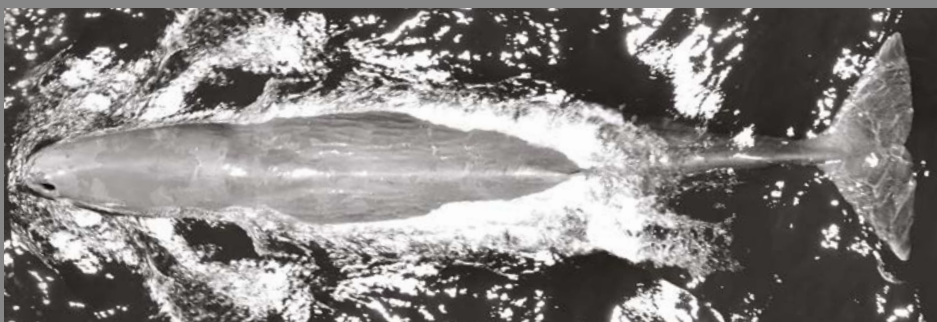

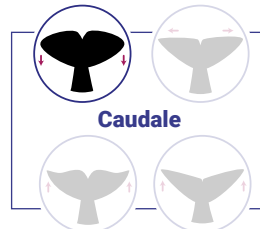

Caudale

	IPI	DATE - IPI	DATE	RECAPTURE
♂	4,25 ms	2023-04-06		
ADULTE				
ADN : non				

Caudale - Vue Ventrale

2023 - 04 - 06

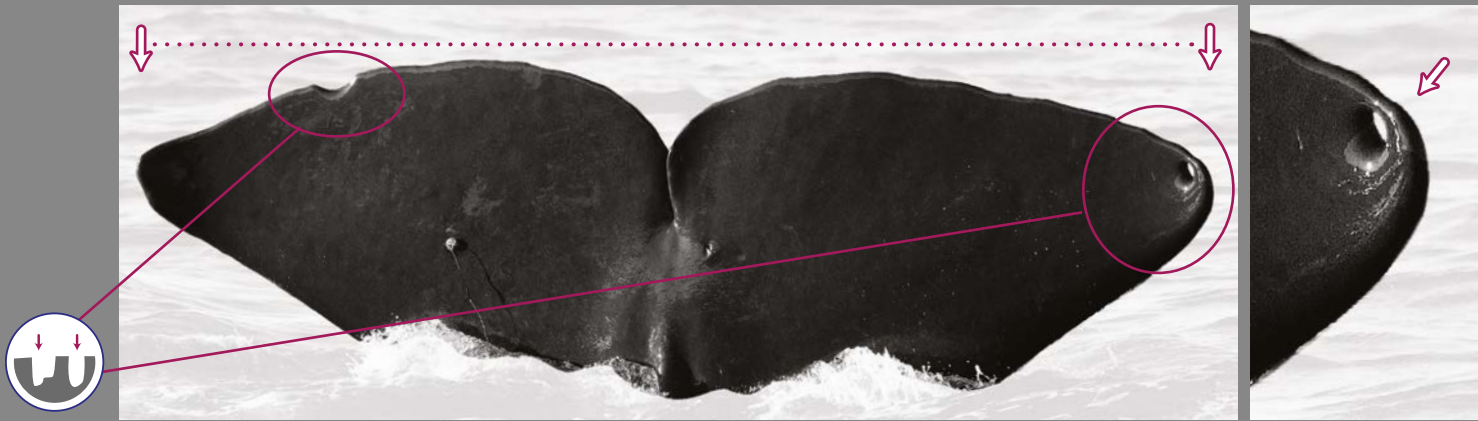

Flanc - Gauche

◀ Avant

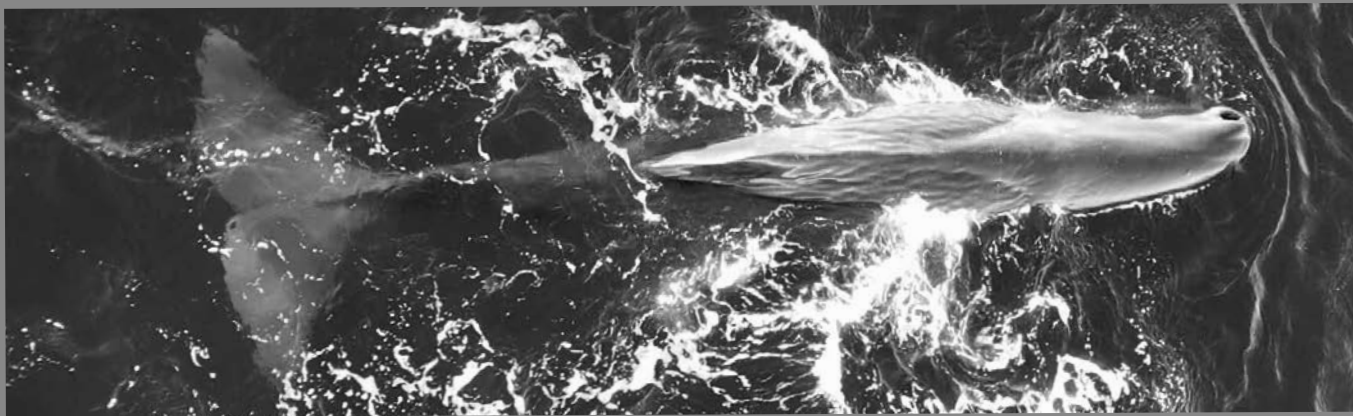

Flanc - Droit

Avant ▶

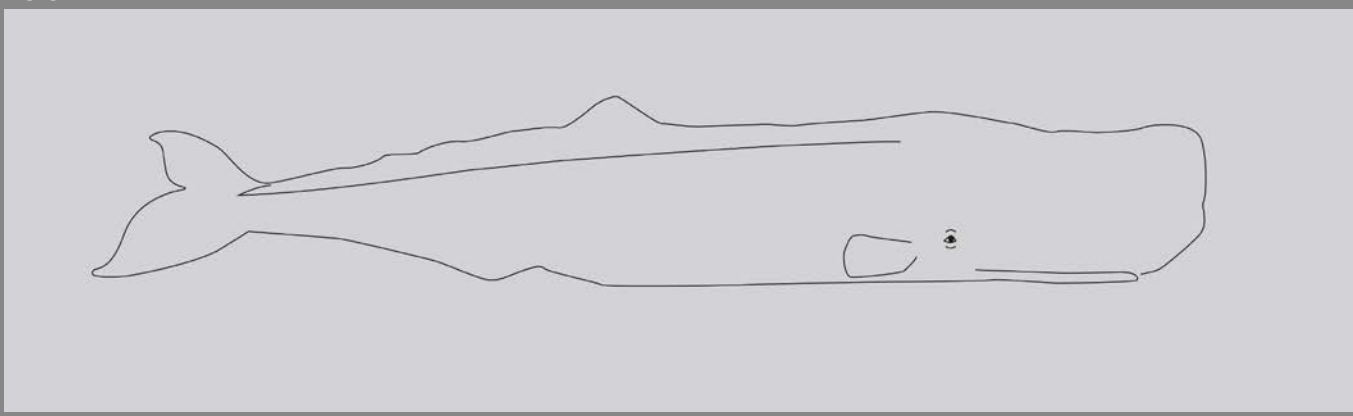

Sexe - Vue ventrale

◀ Avant Avant ▶

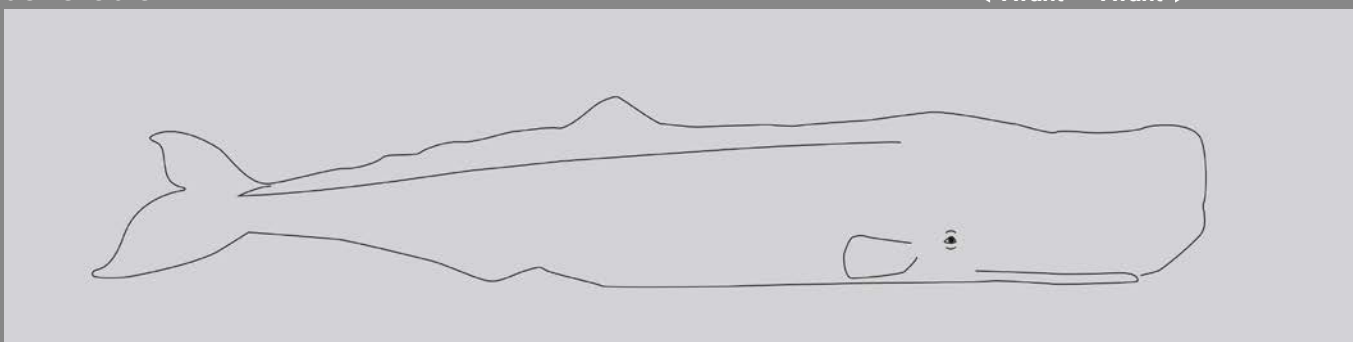

	IPI	DATE - IPI	DATE	RECAPTURE
♂	4,42 ms	2022 - 09 - 12	2022 - 09 - 13 & 14	LG181
ADULTE				EcoOcéan : PME01082 et- INTRC_PM_770
ADN : non				

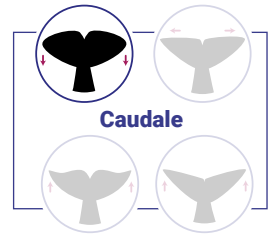

Caudale - Vue Ventrale

2022 - 09 - 12

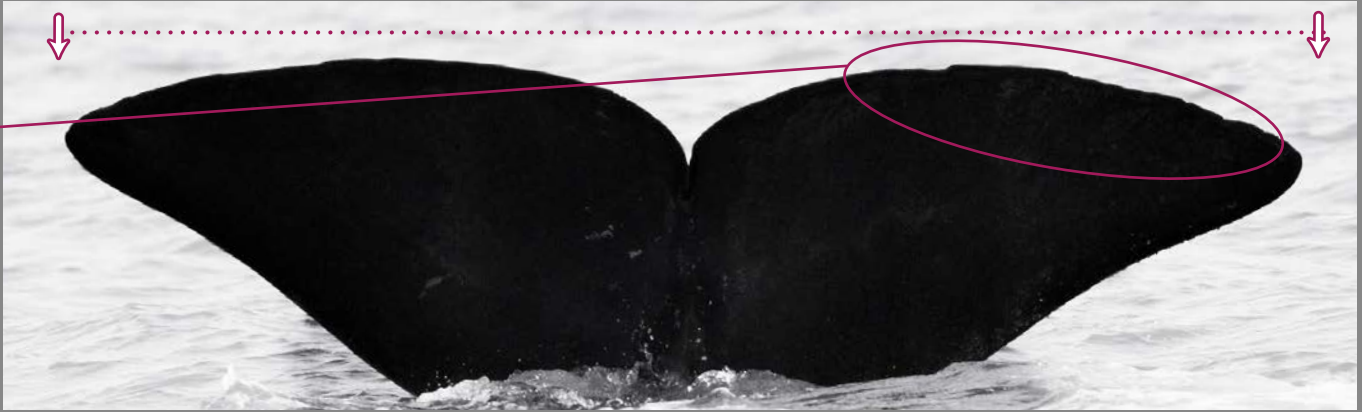

Flanc - Gauche

◀ Avant

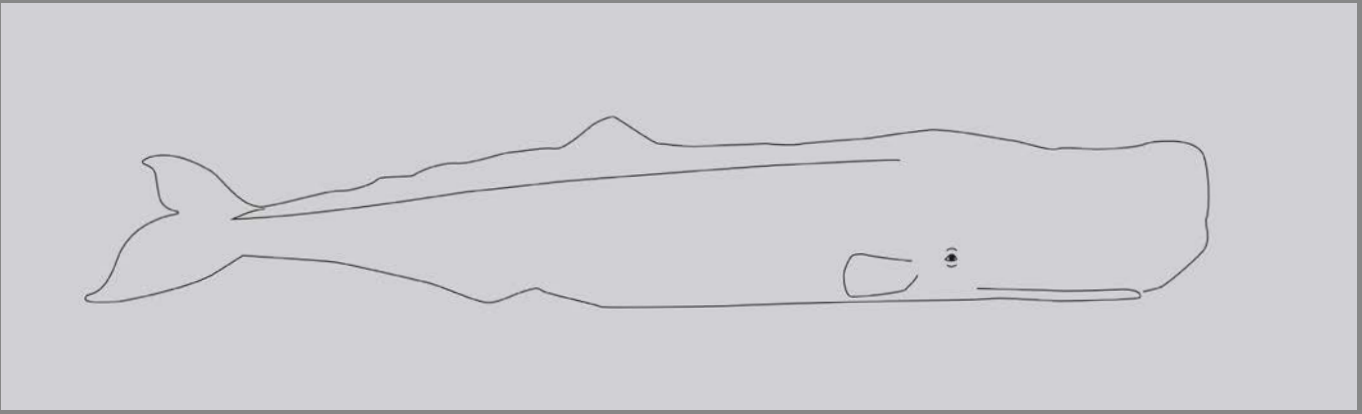

Flanc - Droit

2022 - 09 - 12

Avant ▶

2022 - 09 - 12

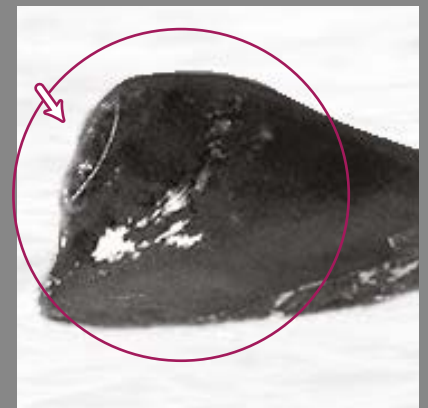

Sexe - Vue ventrale

◀ Avant Avant ▶

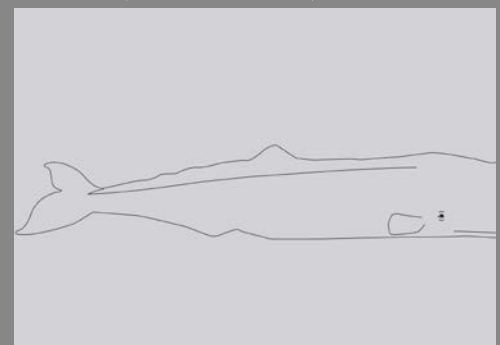
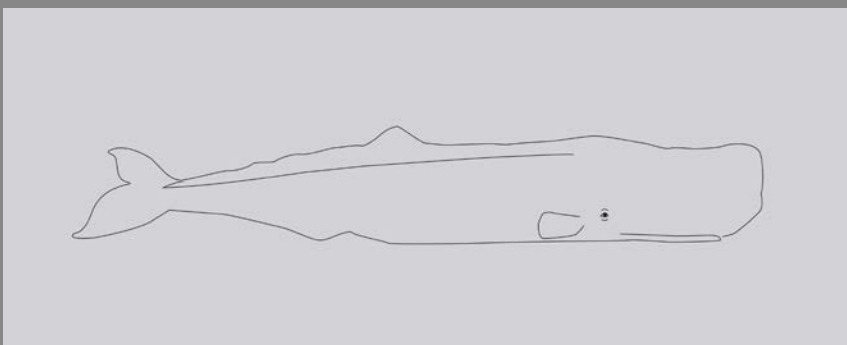

	IPI	DATE - IPI	DATE	RECAPTURE
♂ ?				
ADULTE				
ADN : non				

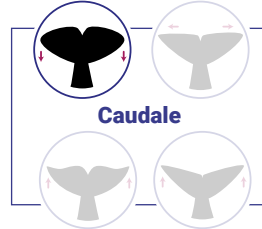

Caudale - Vue Ventrale

2023 - 04 - 06

2023 - 04 - 06

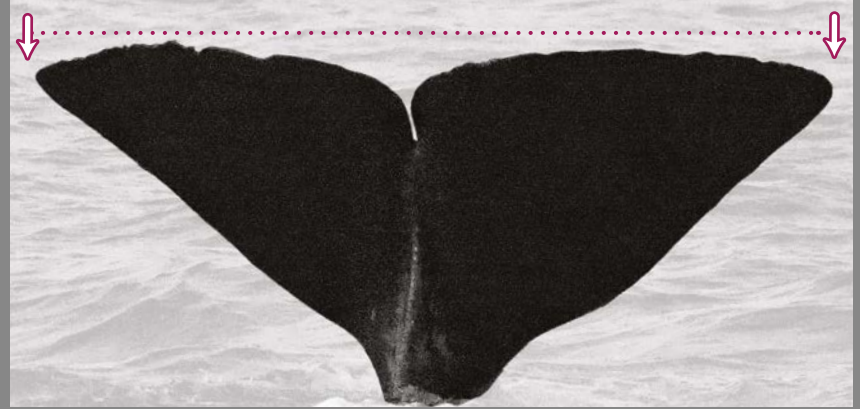
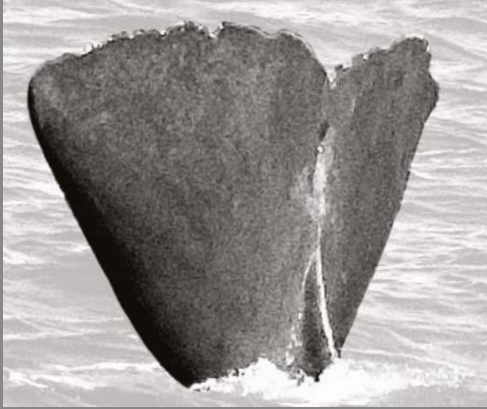

Flanc - Gauche

◀ Avant

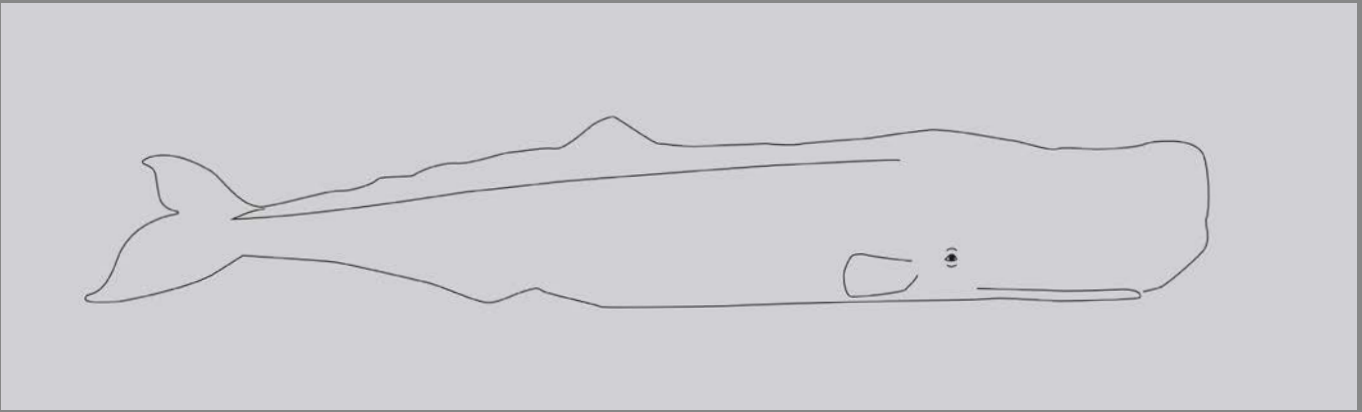

Flanc - Droit

Avant ▶

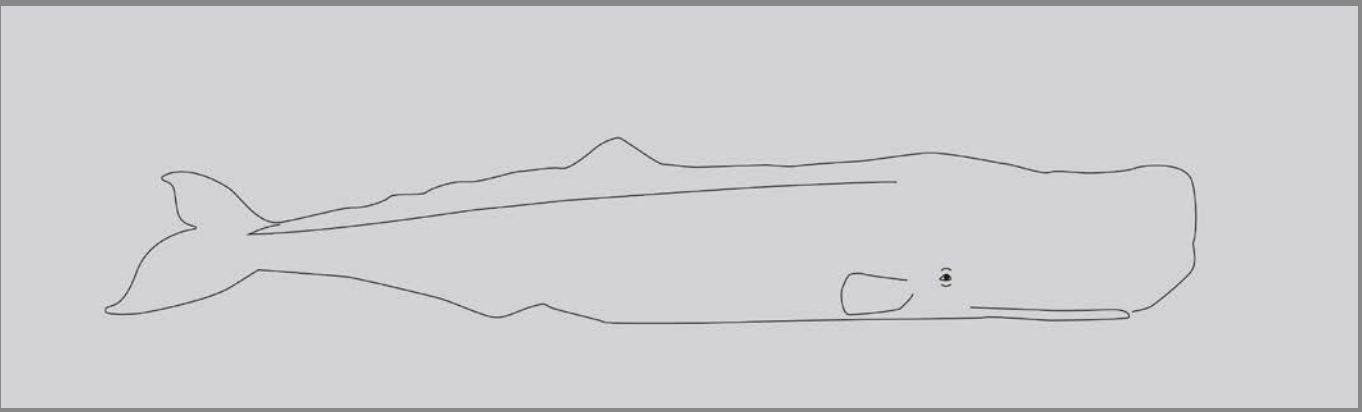

Sexe - Vue ventrale

◀ Avant Avant ▶

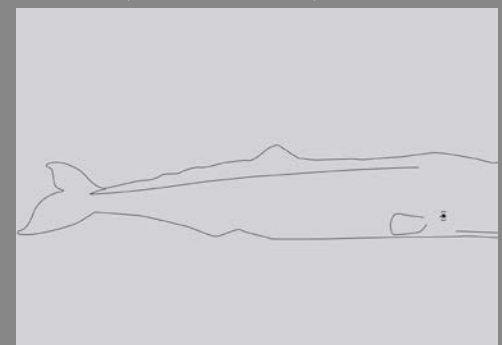
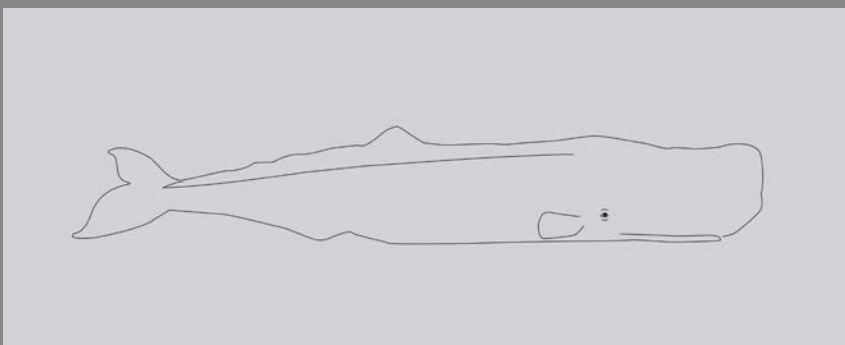

CARTES D'IDENTITÉ // CACHALOTS DE MÉDITERRANÉE

© Longitude 181 - 2025 - Conception : François et Véronique Sarano - Graphisme & illustration : Marion Sarano - © Photos : Stéphane Granzotto, Véronique & François Sarano, Marie Larivière, Frédéric Bassemayoussé

DROITE :

Pointes et lobes alignés horizontalement.



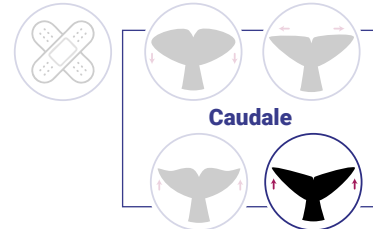

	IPI	DATE - IPI	DATE	RECAPTURE
♂ ?	3,58 ms	2022 - 06 - 11		
-				
ADN : non				

Caudale - Vue Ventrale

2022 - 09 - 21

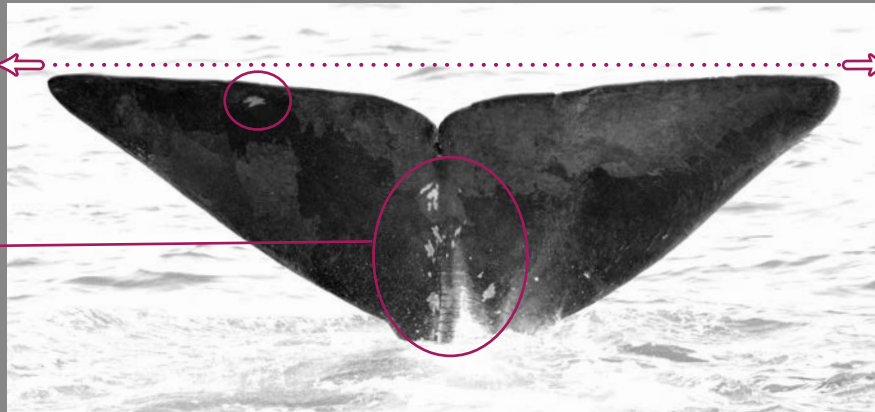

Flanc - Gauche

◀ Avant

2022 - 09 - 21

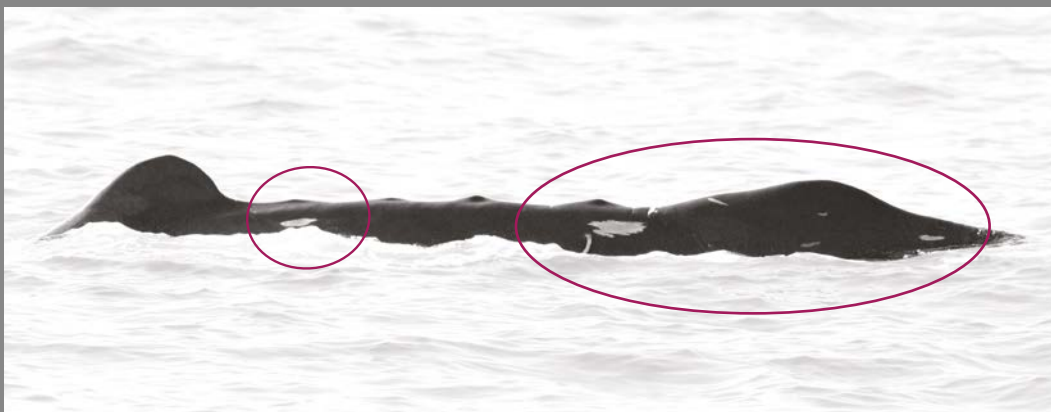

Flanc - Droit

Avant ▶

2022 - 09 - 21

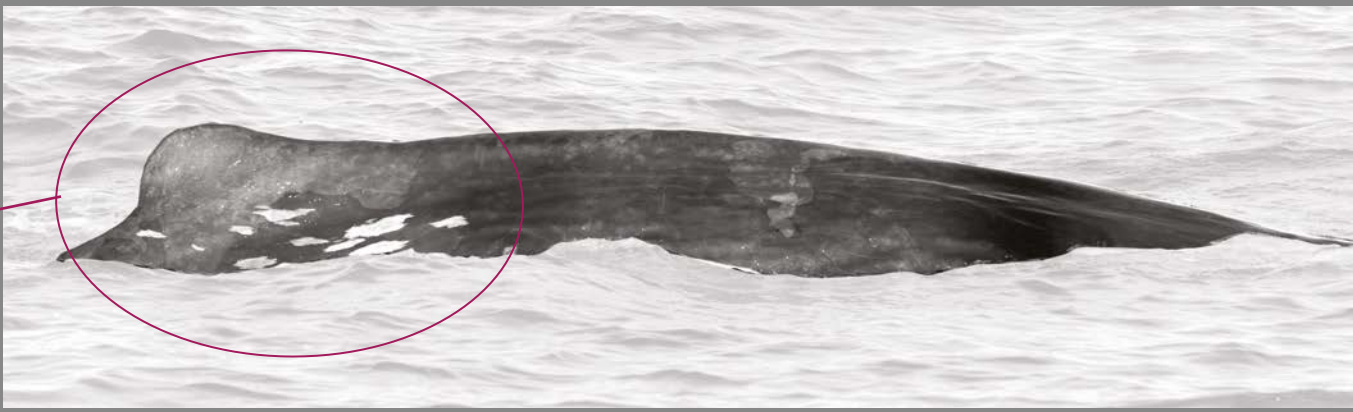

Flanc - Droit

Avant ▶

Flanc - Droit

Avant ▶

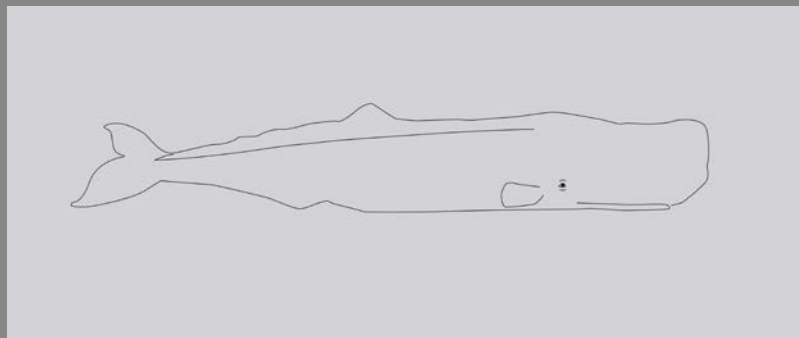

» FAUX-PATTE-DOURS

1^{ER} OBS 2023 - 09 - 20
LG181 : avec DEQUERRE

LONGITUDE 181
La Voix de l'Océan

CENTRE
d'INTELLIGENCE
ARTIFICIELLE EN
ACOUSTIQUE
NATURELLE

Maison
Francis Kurkdjian
Paris

IPI DATE - IPI DATE RECAPTURE

?			
ADULTE?			
ADN : non			

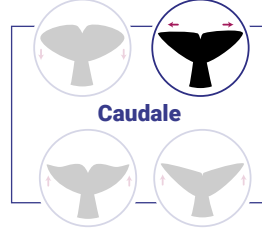

Caudale - Vue Ventrale

2023 - 09 - 20

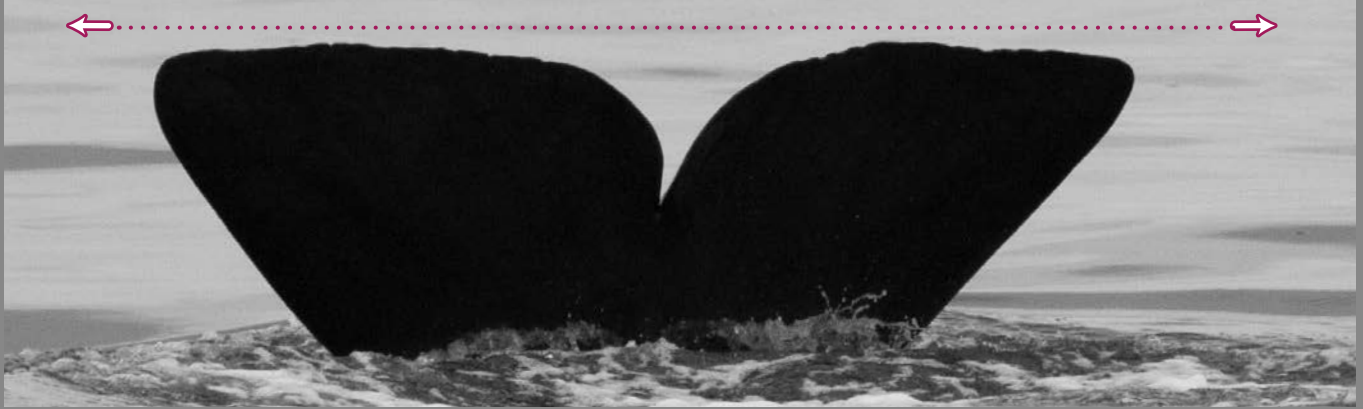

Flanc - Gauche

◀ Avant

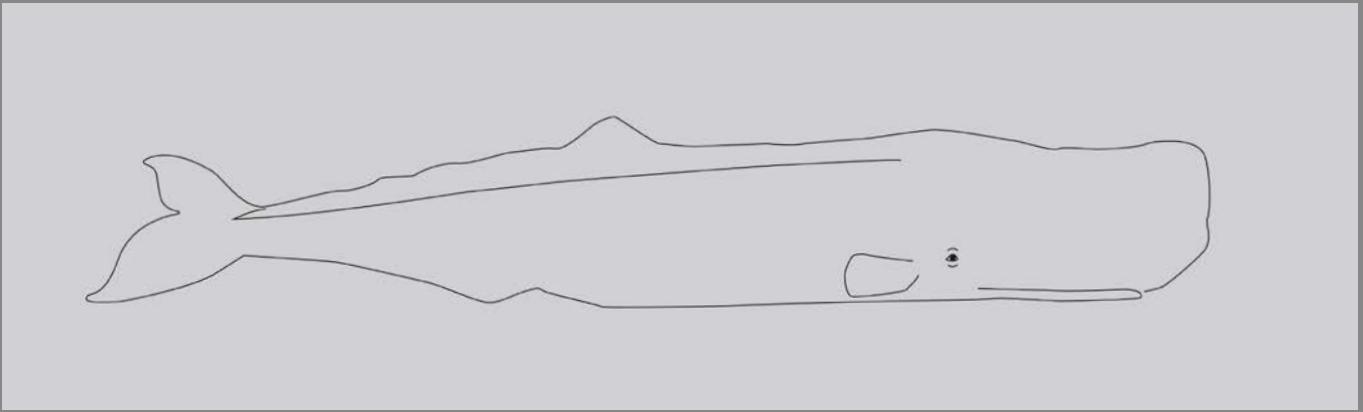

Flanc - Droit

2023 - 09 - 20

Avant ▶

2023 - 09 - 20



Sexe - Vue ventrale

◀ Avant Avant ▶

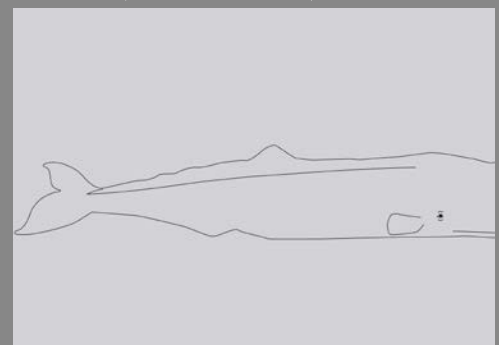
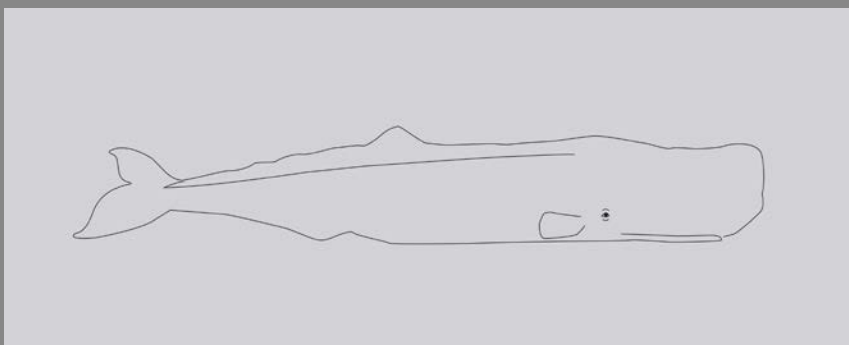

CARTES D'IDENTITÉ // CACHALOTS DE MÉDITERRANÉE

© Longitude 181 - 2025 - Conception : François et Véronique Sarano - Graphisme & illustration : Marion Sarano - © Photos : Stéphane Granzotto, Véronique & François Sarano, Marie Larivière, Frédéric Bassemayoussse

IPI DATE - IPI DATE RECAPTURE

♀?	< 3,20 ms	2023 - 10 - 04		
ADULTE				
ADN : non				

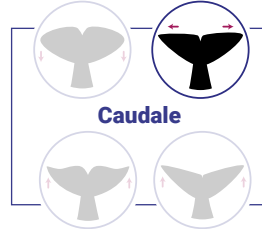

2023 - 10 - 04

Caudale - Vue Ventrale

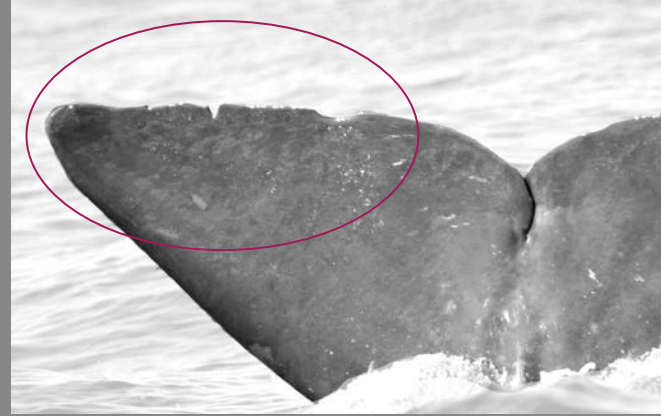
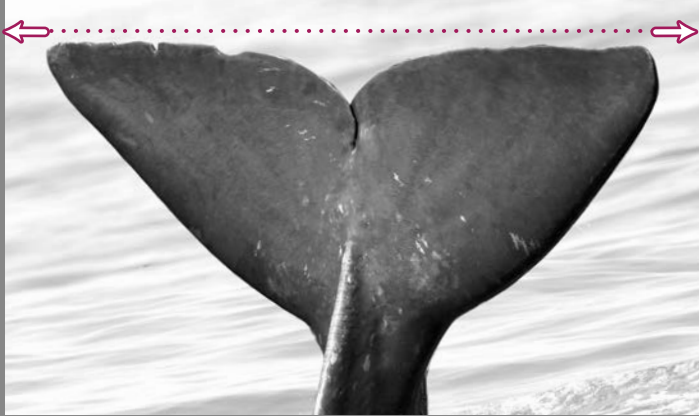

Flanc - Gauche

◀ Avant 2023 - 10 - 04

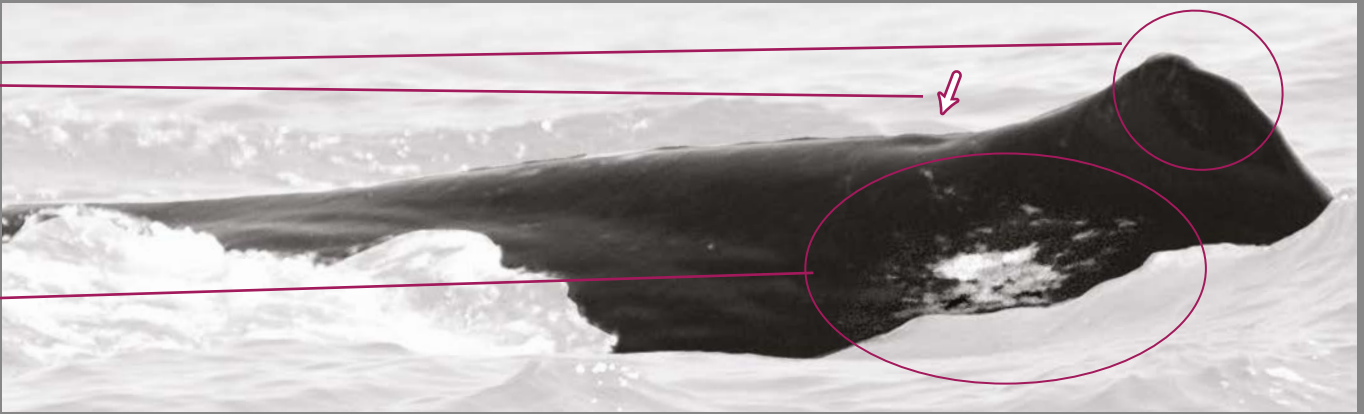

Flanc - Droit

Avant ▶ 2023 - 10 - 04



Sexe - Vue ventrale

◀ Avant Avant ▶

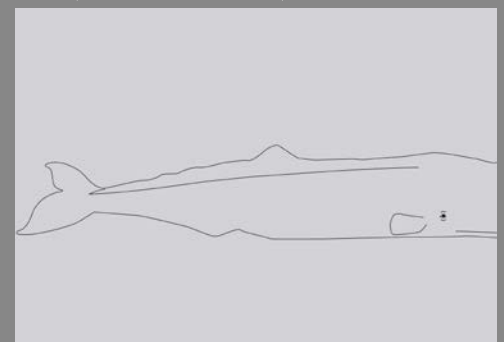
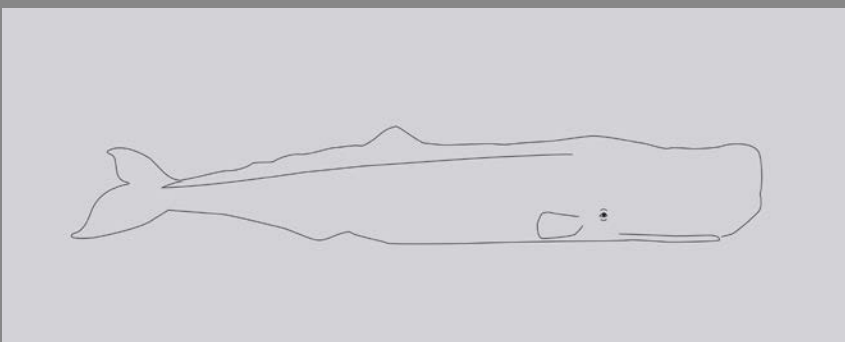

CARTES D'IDENTITÉ // CACHALOTS DE MÉDITERRANÉE

© Longitude 181 - 2025 - Conception : François et Véronique Sarano - Graphisme & illustration : Marion Sarano - Photos : Stéphane Granzotto, Véronique & François Sarano, Marie Larivière, Frédéric Bassemayoussé

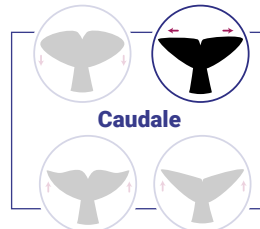

Caudale

	IPI	DATE - IPI	DATE	RECAPTURE
♂	5,43 ms	2023-09-26		WWF : PM050
ADULTE			2023 - 09 - 28	LG181 : avec FAROUCHE, ZZTOP, PLUNE
ADN : non				

Caudale - Vue Ventrale

2023 - 09 - 28



Flanc - Gauche

◀ Avant 2023 - 09 - 28

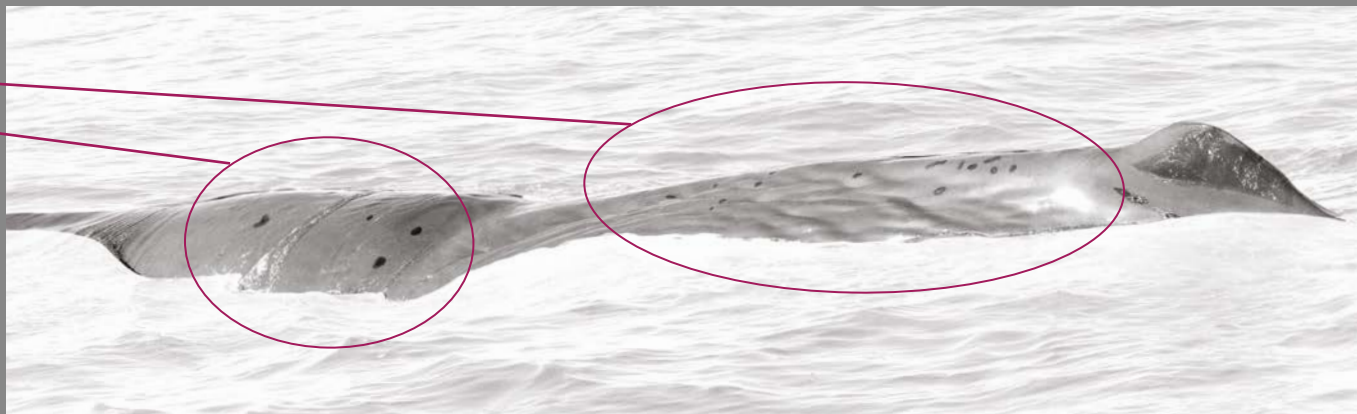

Flanc - Droit

Avant ▶

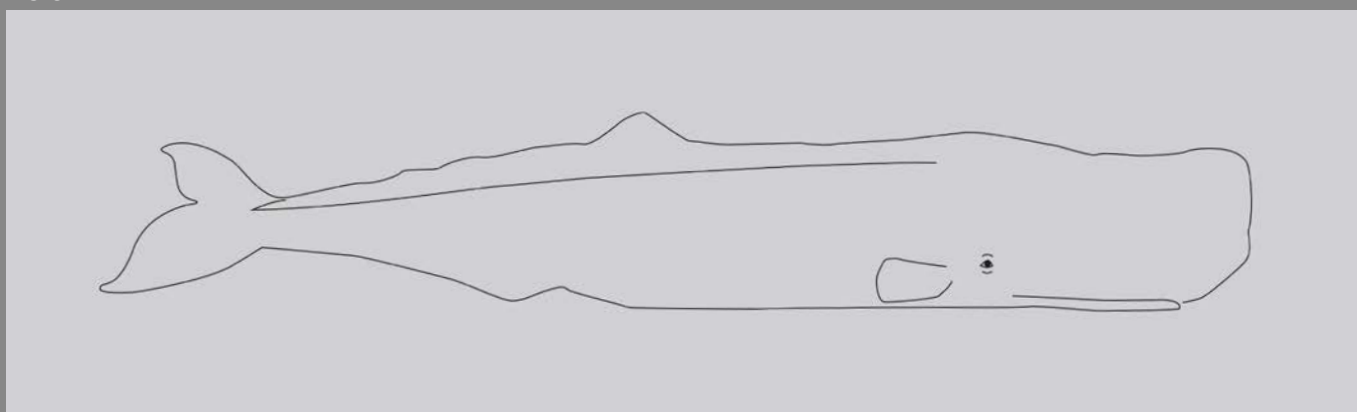

Sexe - Vue ventrale

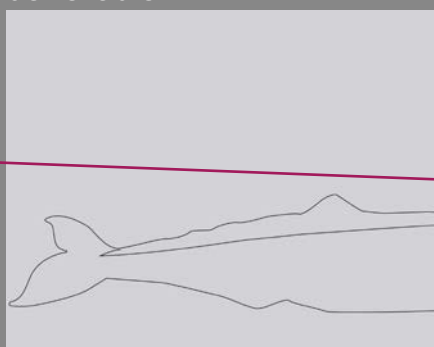

Flanc - Gauche

◀ Avant 2023 - 09 - 28



	IPI	DATE - IPI	DATE	RECAPTURE
-	ms	202 - 0 -	
-				
ADN : non				

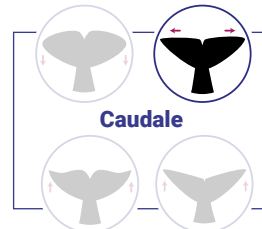

Caudale

Caudale - Vue Ventrale

2024_09_06



Flanc - Gauche

◀ Avant

2024_09_06

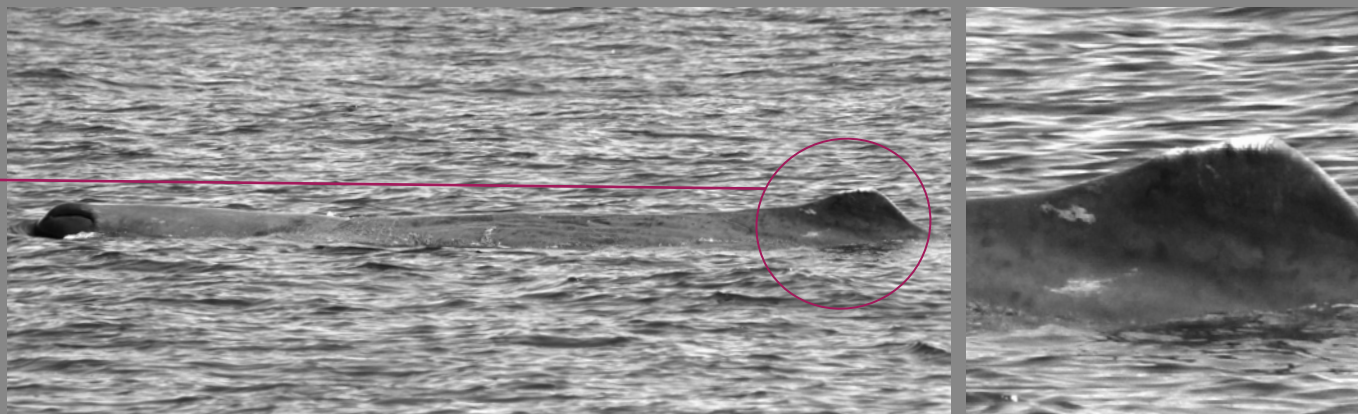

Flanc - Droit

Avant ▶

20 - 0 - 0

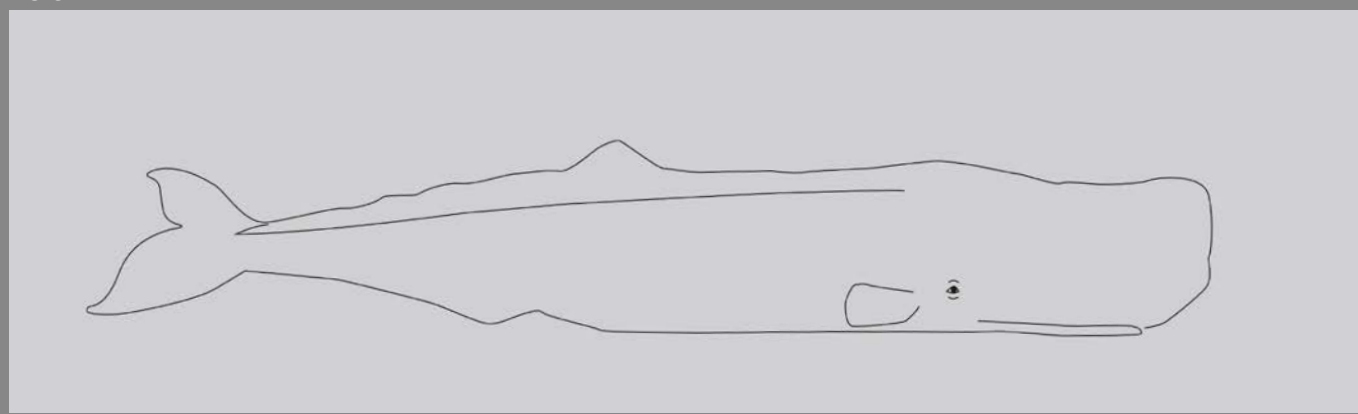

Flanc - Gauche

◀ Avant

20 - 0 - 0

Flanc - Droit

Avant ▶

20 - 0 - 0

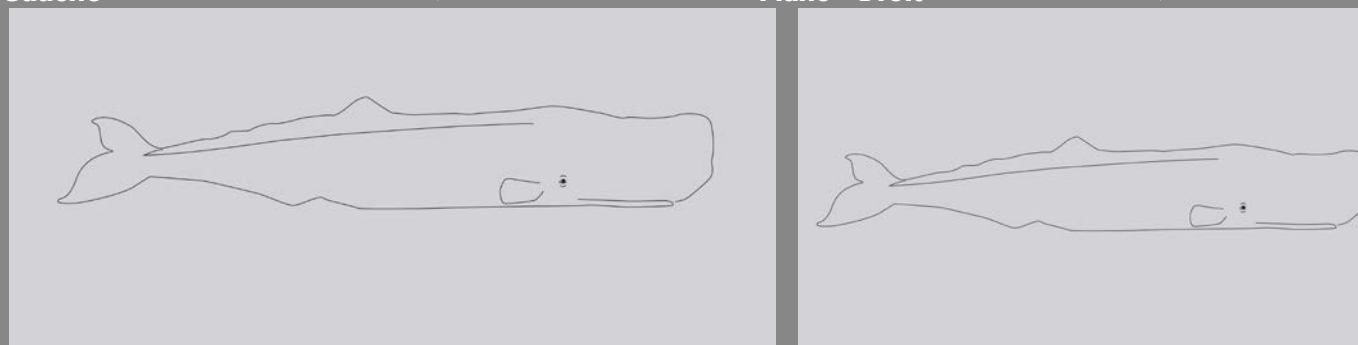

	IPI	DATE - IPI	DATE	RECAPTURE
?	2,7 ms	2023 - 04 - 04	2023 - 09 - 28	LG181
ADULTE				
ADN : non				

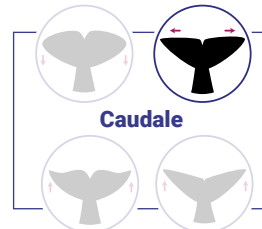

2023 - 04 - 04

Caudale - Vue Dorsale

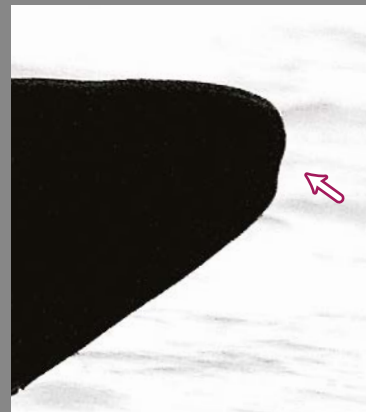
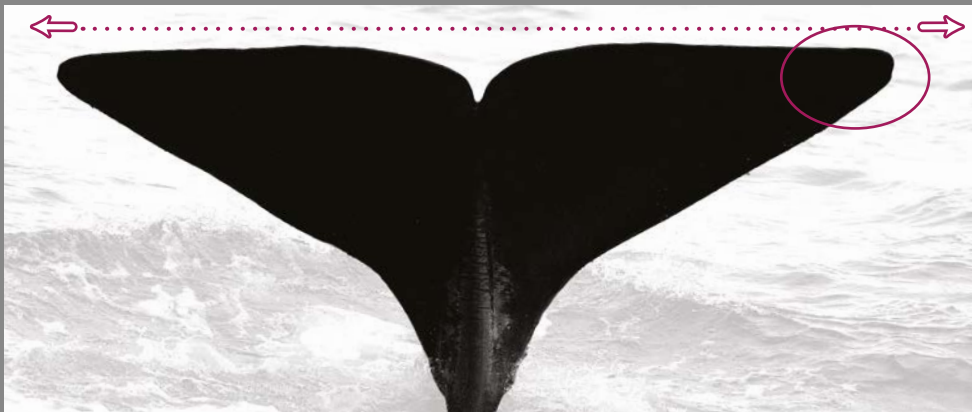

Flanc - Gauche

◀ Avant

Caudale - Vue Ventrale

2023 - 04 - 04

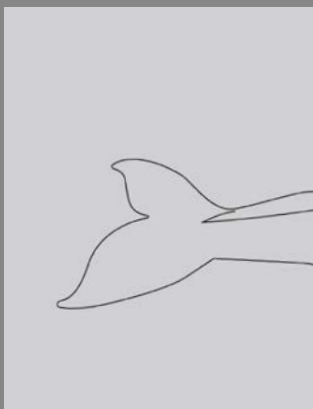

Flanc - Droit

Avant ▶

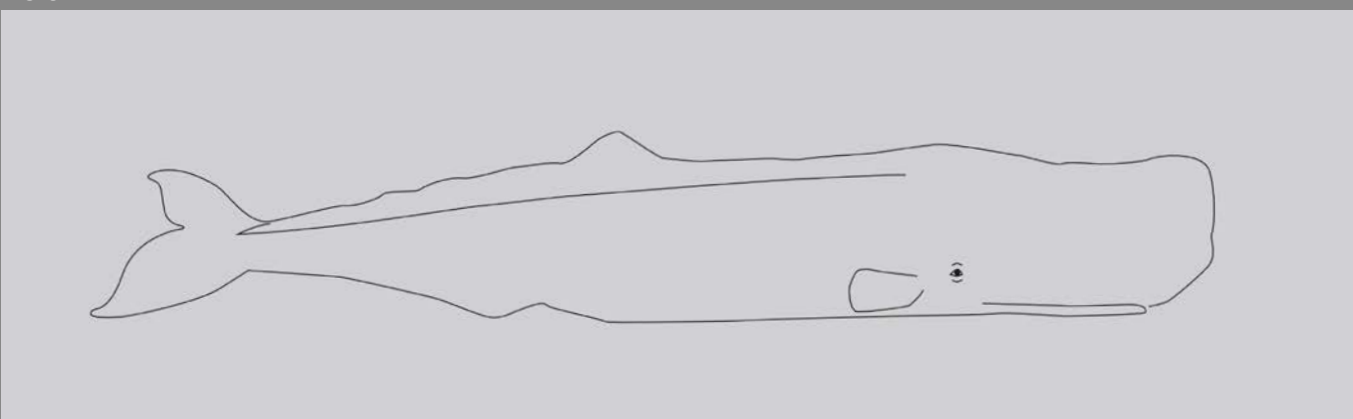

Sexe - Vue ventrale

◀ Avant

Avant ▶

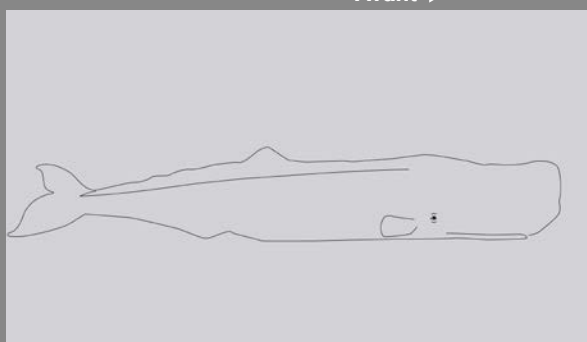
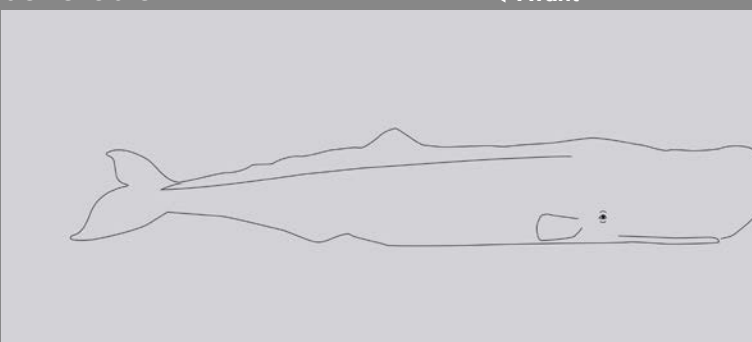

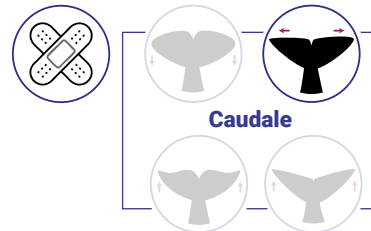

	IPI	DATE - IPI	DATE	RECAPTURE
♂	5,22 ms	2023 - 09 - 25		WWF : PM081
ADULTE			2009	Tethys : PMTRI056-//INTRC_PM_777
ADN : non				EcoOcéan : PME01045
			2009-2010	accident avec bateau : profonde cicatrice sur dorsale

Caudale - Vue Ventrale

2023 - 09 - 25

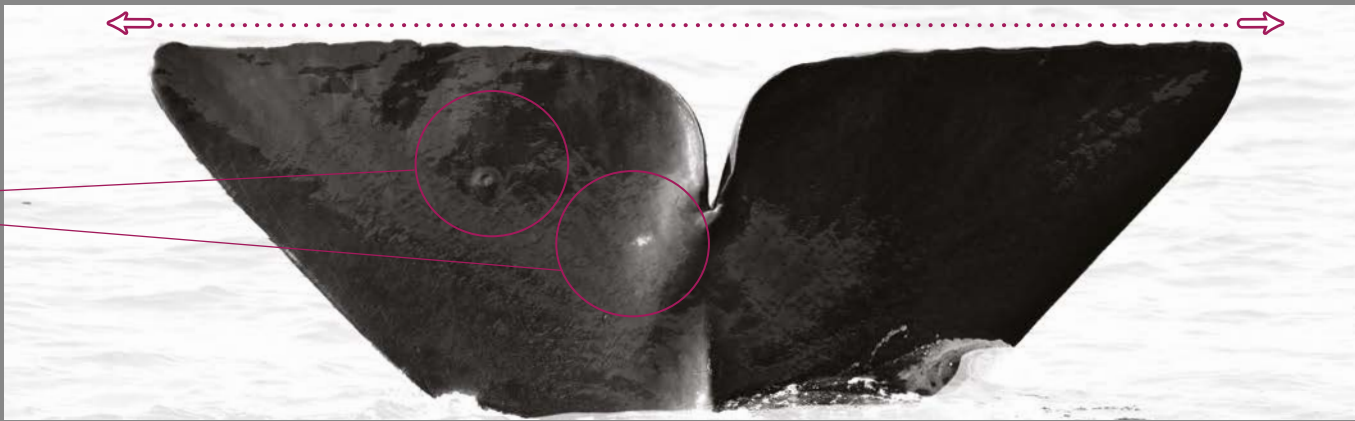

Flanc - Gauche

◀ Avant 2023 - 09 - 25

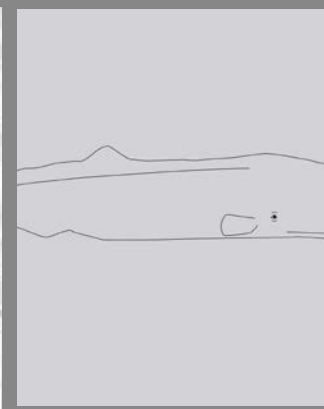

Flanc - Droit

Avant ▶ 2023 - 09 - 25



Sexe - Vue ventrale

◀ Avant Avant ▶

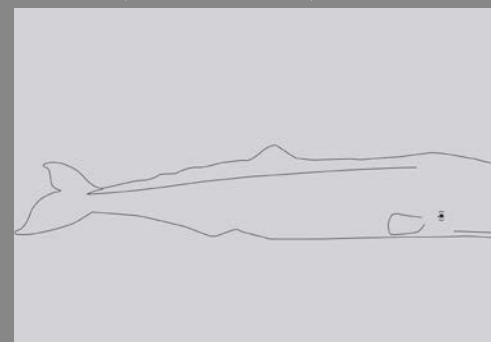
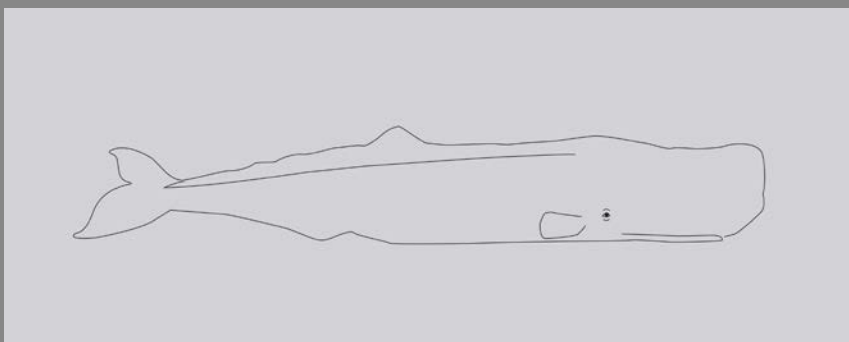

IPI DATE - IPI DATE RECAPTURE

?	ms			
ADN : non				

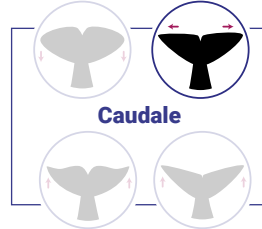

2023 - 10 - 05

Caudale - Vue Ventrale

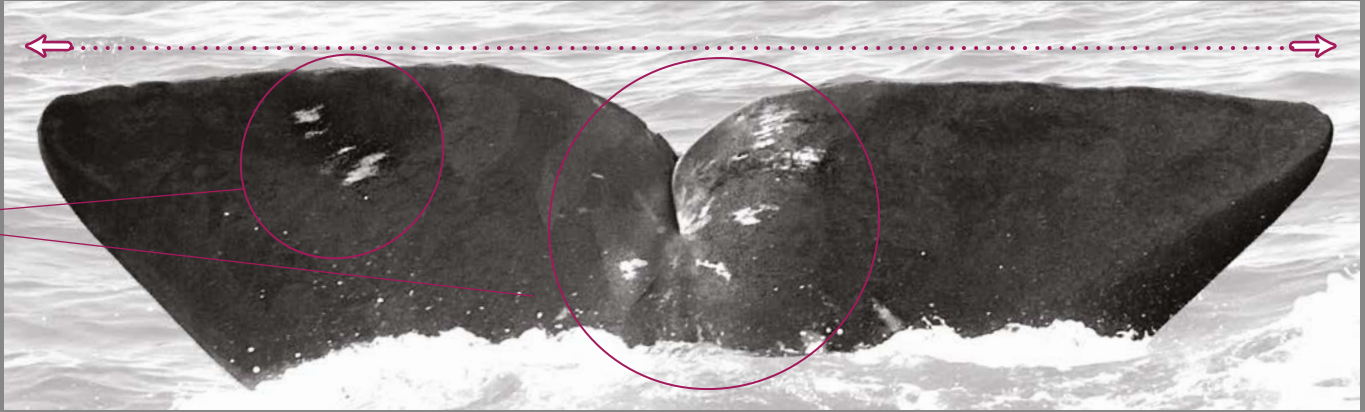

Flanc - Gauche

◀ Avant

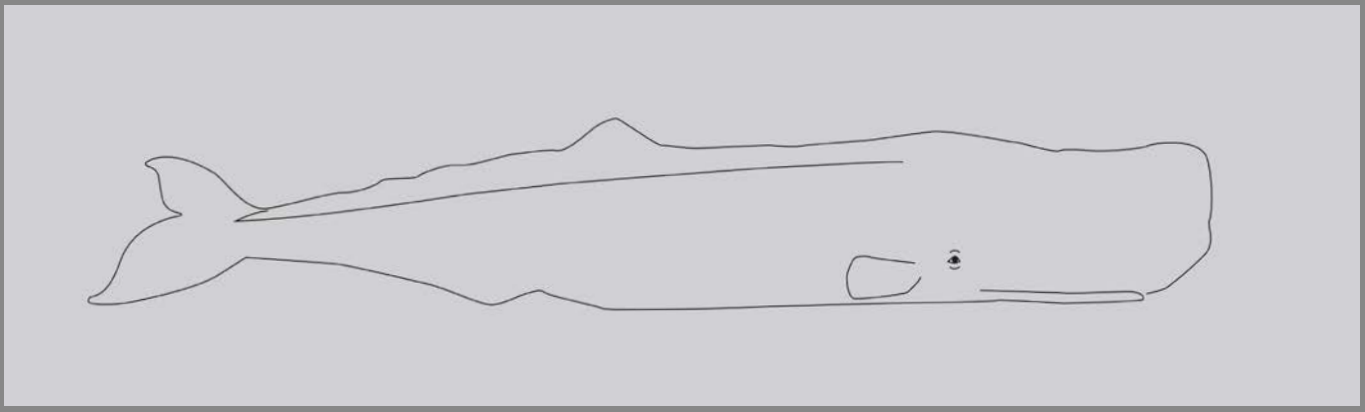

Flanc - Droit

Avant ▶

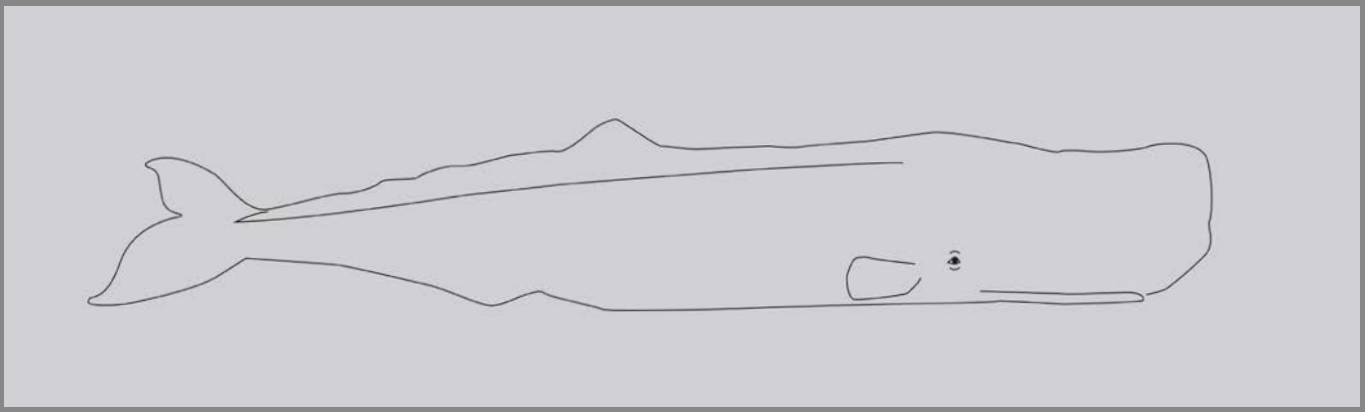

Sexe - Vue ventrale

◀ Avant

Avant ▶

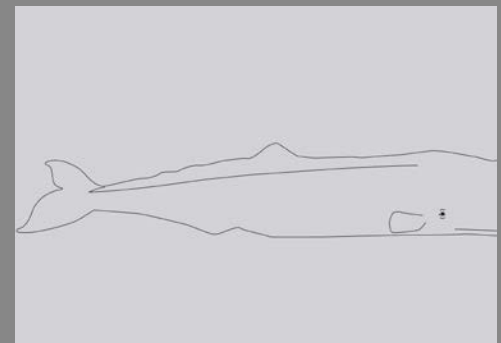
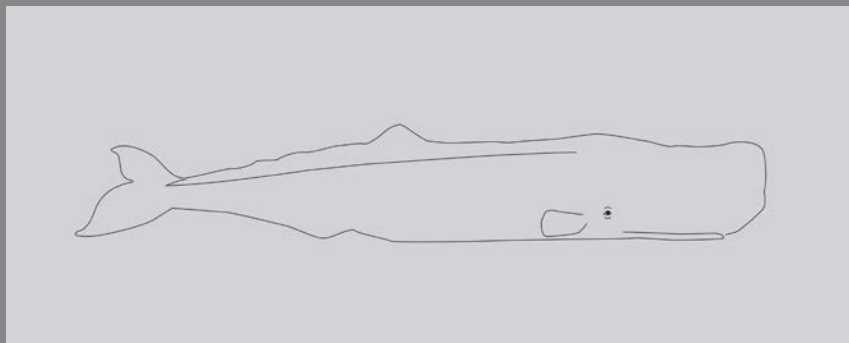

CARTES D'IDENTITÉ // CACHALOTS DE MÉDITERRANÉE

© Longitude 181 - 2025 - Conception : François et Véronique Sarano - Graphisme & illustration : Marion Sarano - Photos : Stéphane Granzotto, Véronique & François Sarano, Marie Larivière, Frédéric Bassemayoussé

	IPI	DATE - IPI	DATE	RECAPTURE
	ms		2022 - 09 - 21	LG181
ADULTE				
ADN : non				

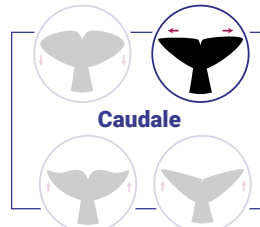

Caudale - Vue Ventrale

2022 - 09 - 21

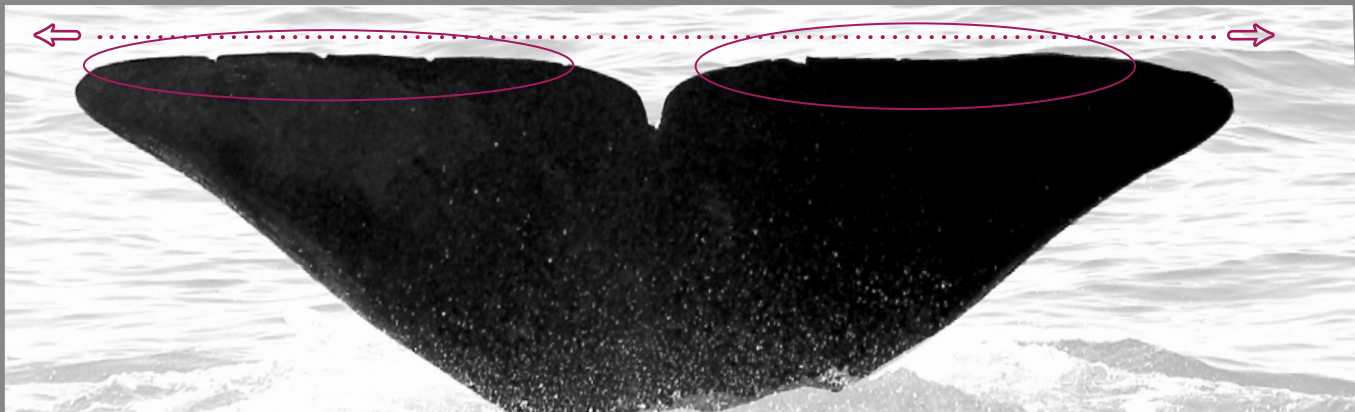

Flanc - Gauche

◀ Avant 2022 - 09 - 21

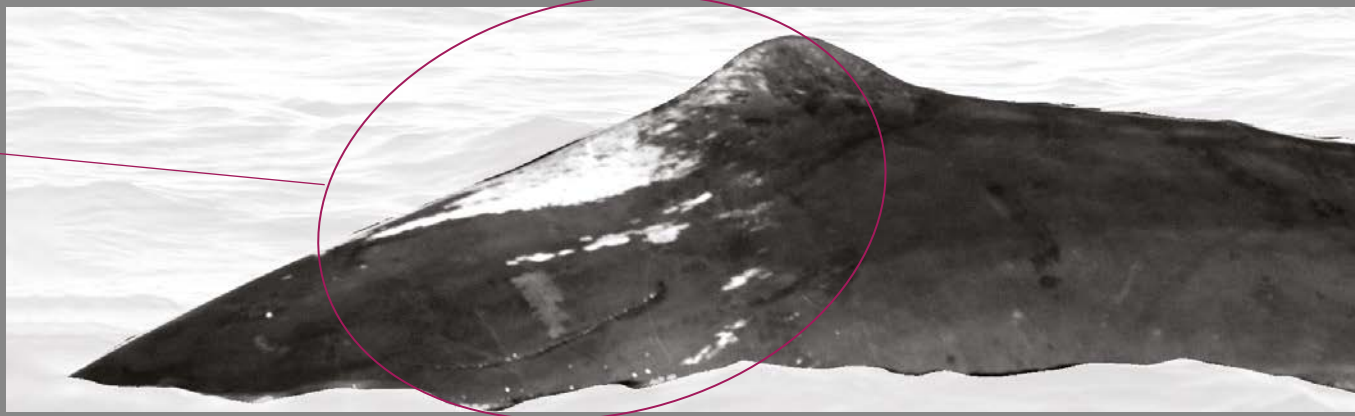

Flanc - Droit

Avant ▶

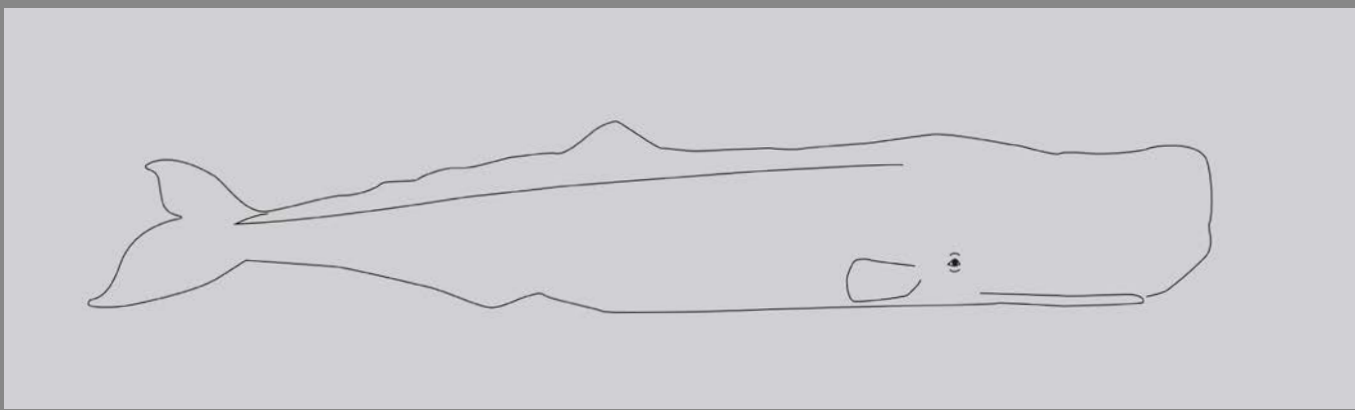

Sexe - Vue ventrale

◀ Avant Avant ▶

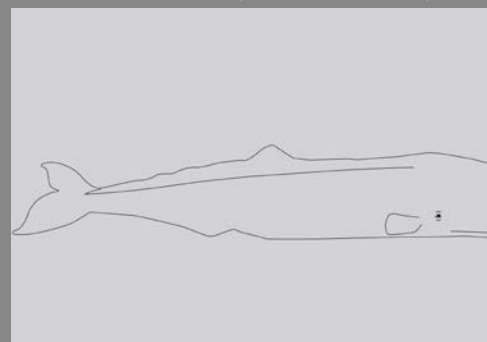
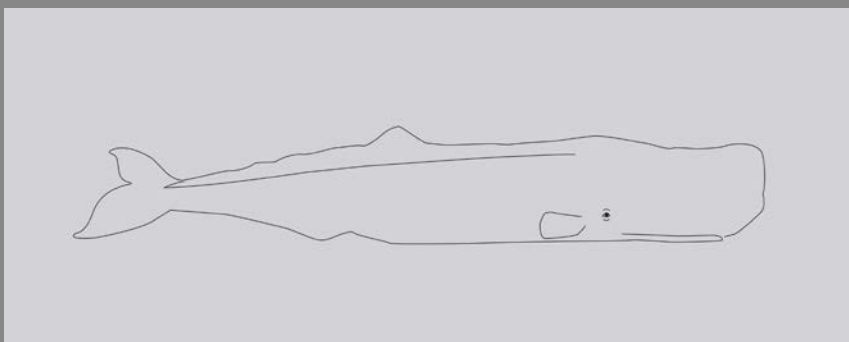

	IPI	DATE - IPI	DATE	RECAPTURE
♀	ms			EcoOcéan : PME01086 - INTRC_PM_769
ADULTE				
ADN : non				

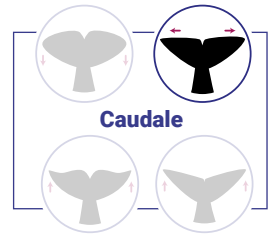

Caudale - Vue Ventrale

2022 - 09 - 21

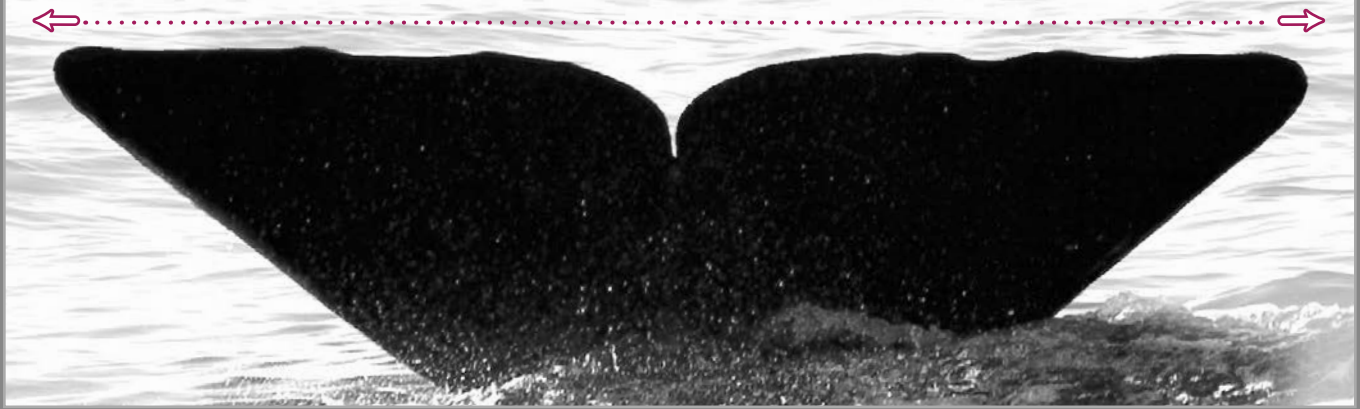

Flanc - Gauche

◀ Avant

2022 - 09 - 21

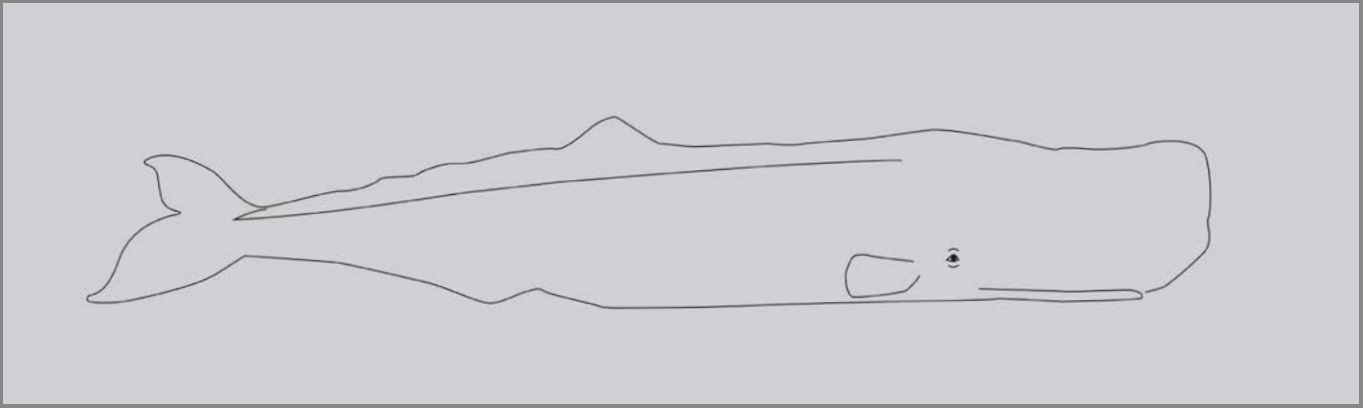

Flanc - Droit

Avant ▶

2022 - 09 - 21

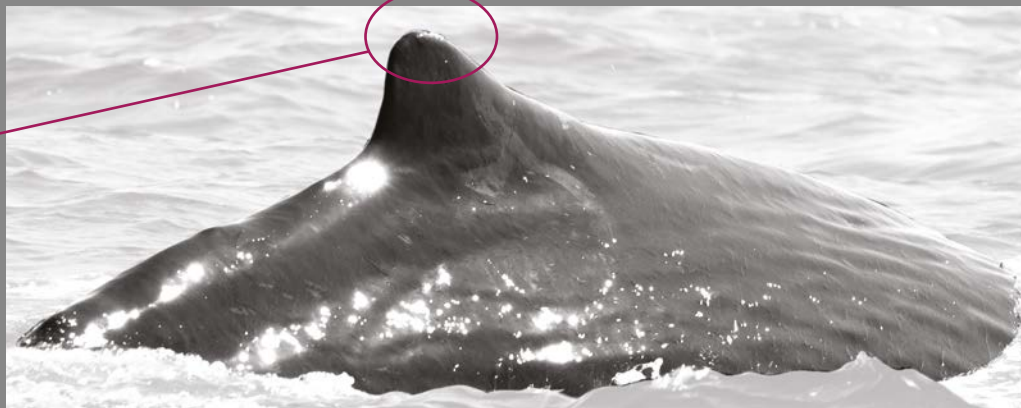

Sexe - Vue ventrale

2022 - 09 - 21

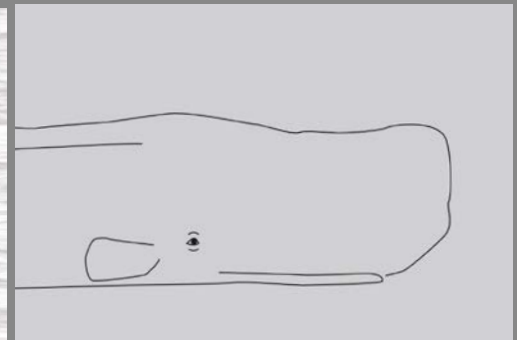
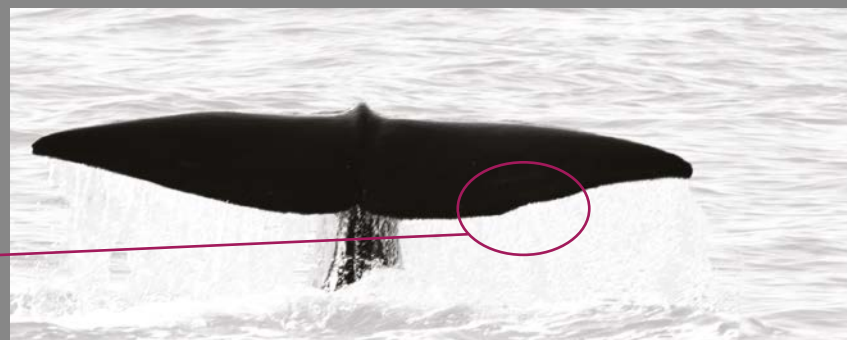

IPI DATE - IPI DATE RECAPTURE

♀				
ADULTE				
ADN : non				

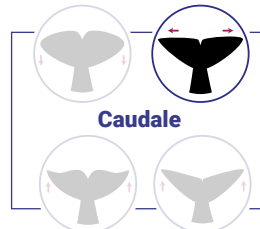

Caudale

Caudale - Vue Ventrale

2023 - 10 - 05

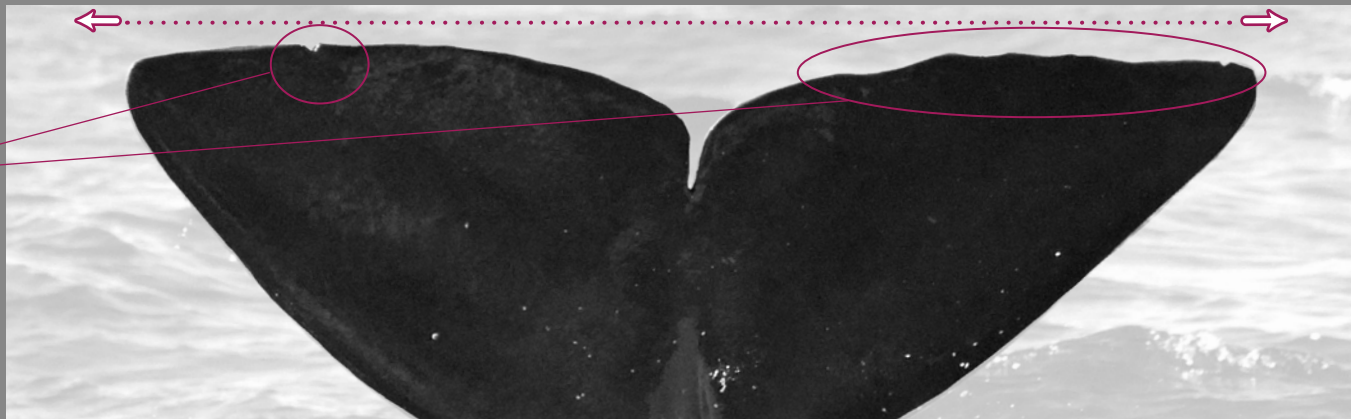

Flanc - Gauche

◀ Avant

2023 - 10 - 05

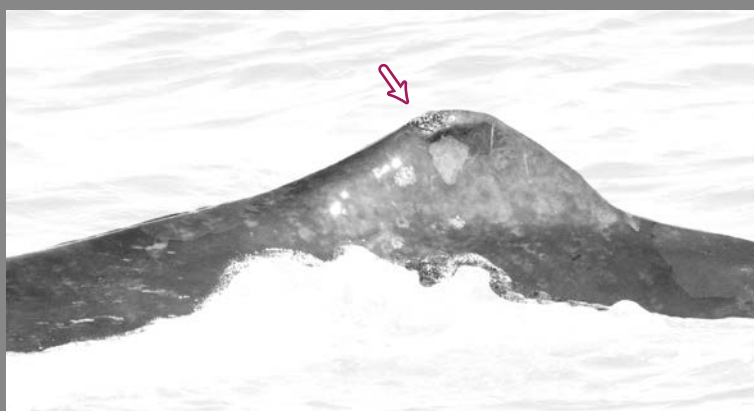
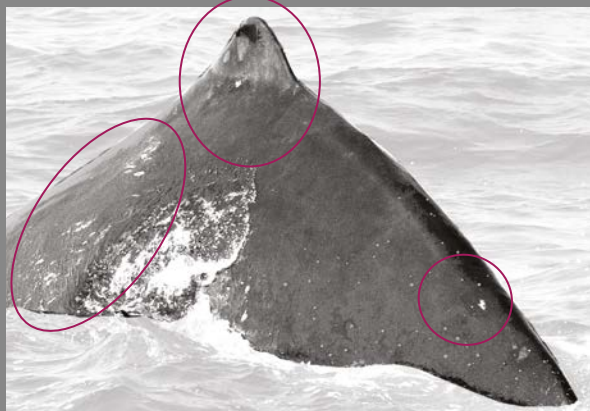

Flanc - Droit

Avant ▶

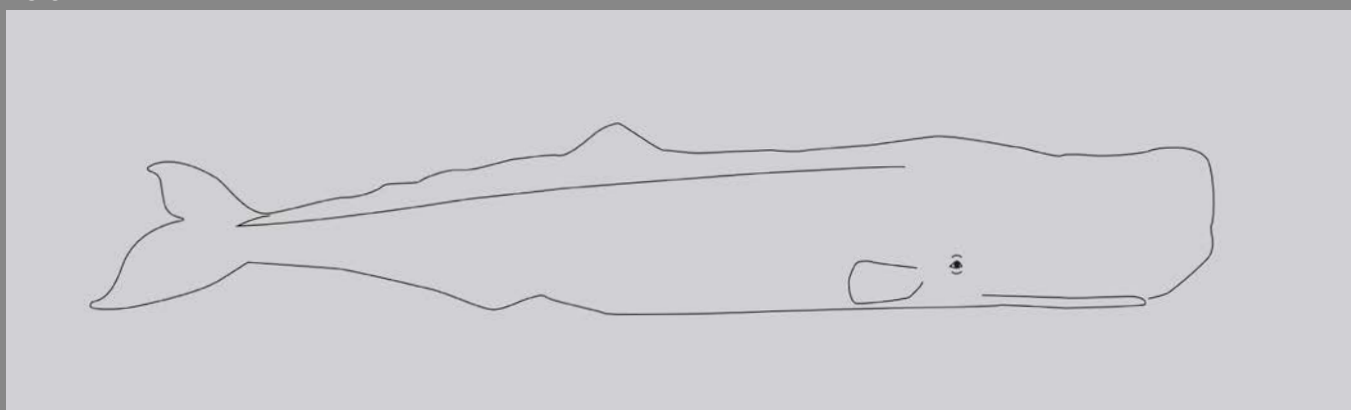

Sexe - Vue ventrale

◀ Avant

Avant ▶

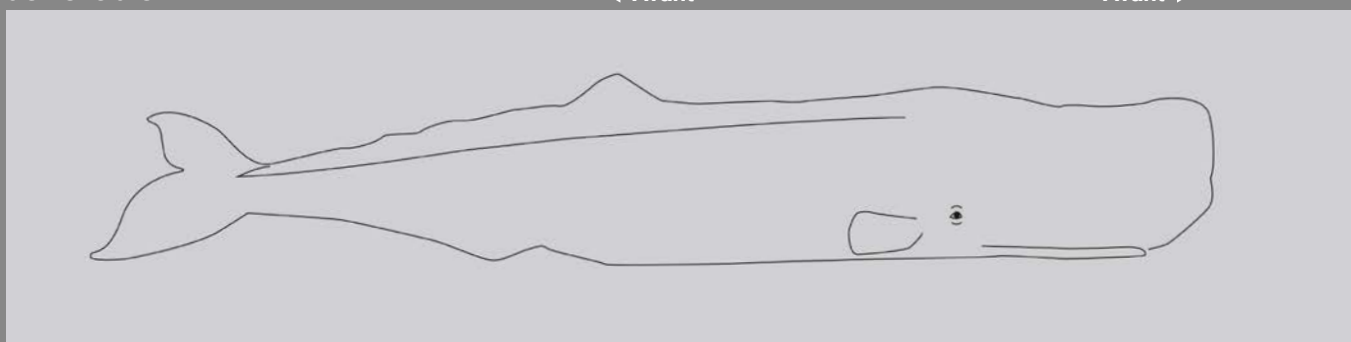

CARTES D'IDENTITÉ // CACHALOTS DE MÉDITERRANÉE

© Longitude 181 - 2025 - Conception : François et Véronique Sarano - Graphisme & illustration : Marion Sarano - Photos : Stéphane Granzotto, Véronique & François Sarano, Marie Larivière, Frédéric Bassemayoussé

BICORNE

Pointes de la caudale dirigées vers le haut de la photo (l'arrière de l'animal) et qui remontent vers la tangente à l'arrondi des lobes.



	IPI	DATE - IPI	DATE	RECAPTURE
♀?	ms			
ADULTE				
ADN : non				

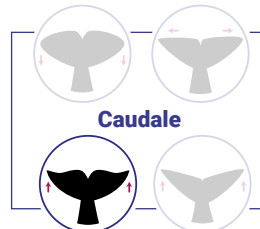

Caudale - Vue Ventrale

2022 - 09 - 22

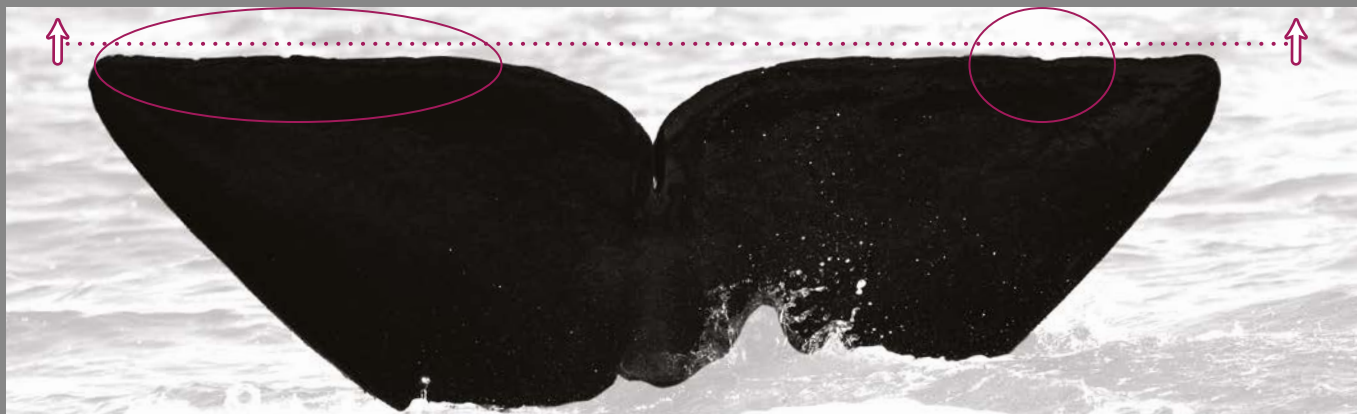

Flanc - Gauche

◀ Avant 2022 - 09 - 22

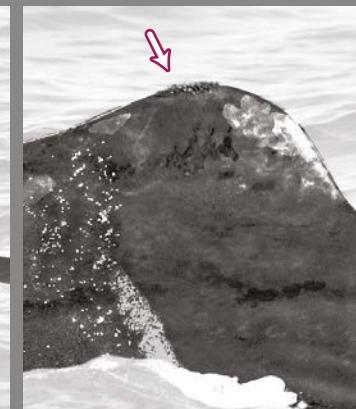
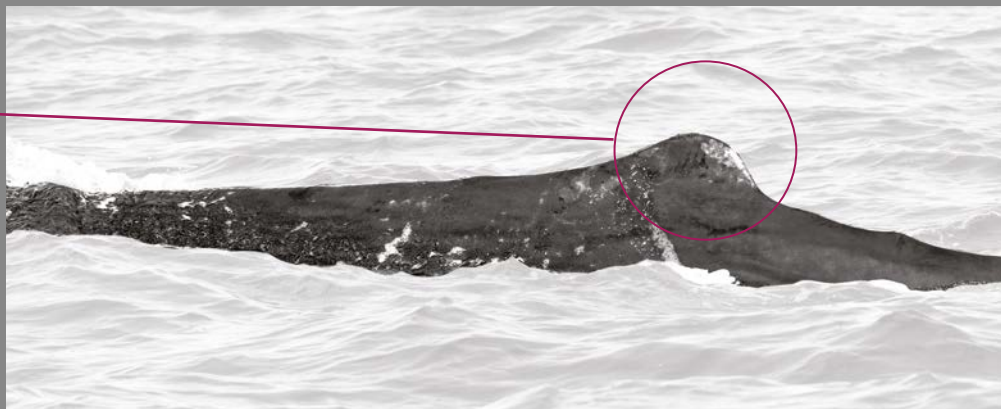

Flanc - Droit

Avant ▶ 2022 - 09 - 22



Caudale - Vue Dosale

2022 - 09 - 22

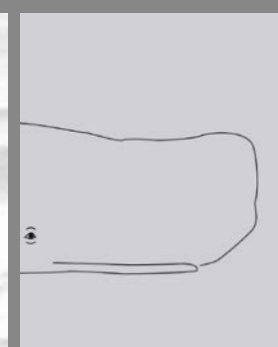
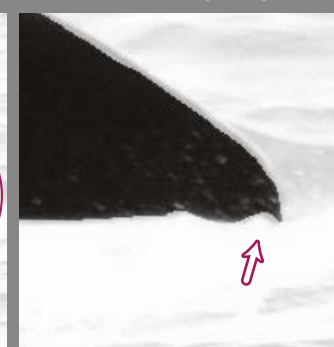
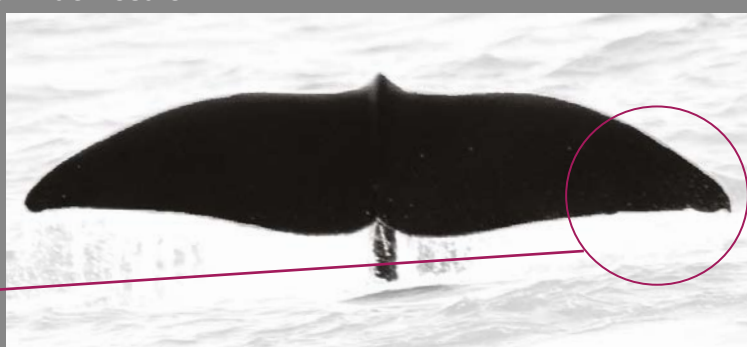

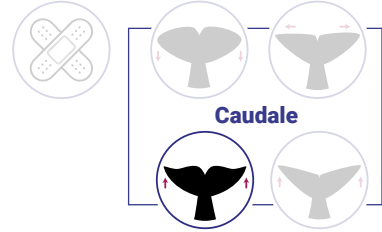

	IPI	DATE - IPI	DATE	RECAPTURE
♂	4,58 ms	2023-10-06	2023 - 10 - 06	LG181
ADULTE				
ADN : non				

Caudale - Vue Ventrale

2023 - 10 - 06



Flanc - Gauche

◀ Avant 2023 - 10 - 06

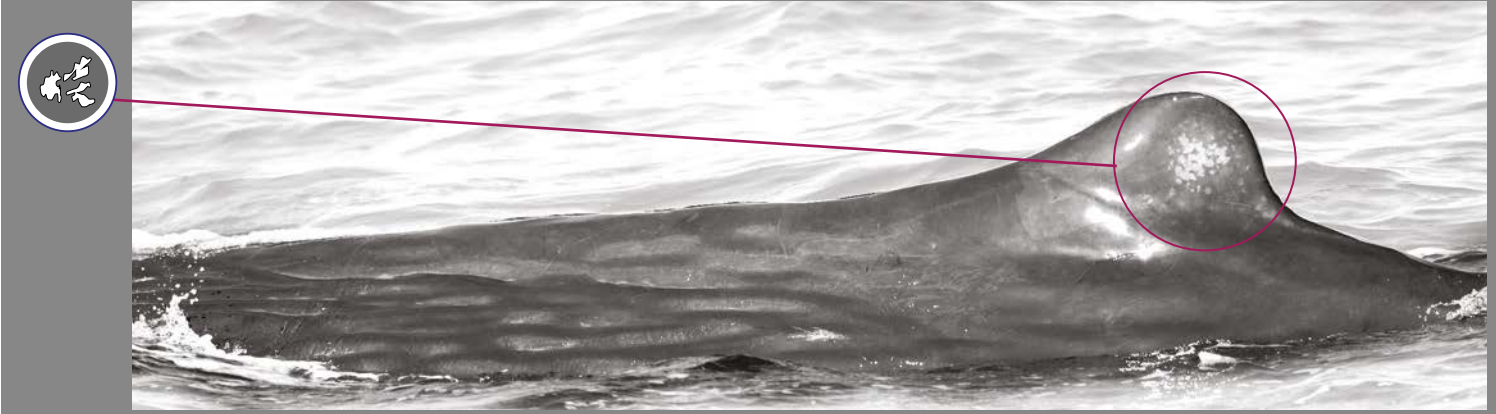

Flanc - Droit

Avant ▶ 2023 - 10 - 06

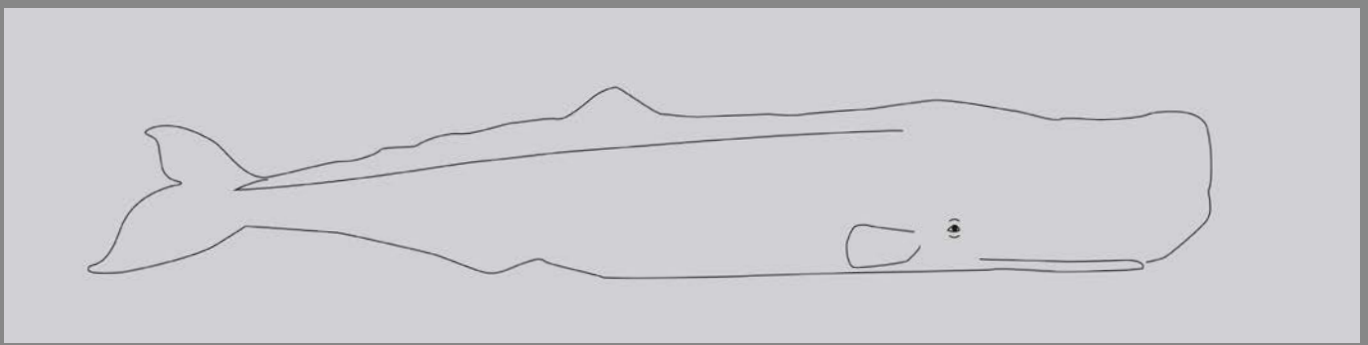
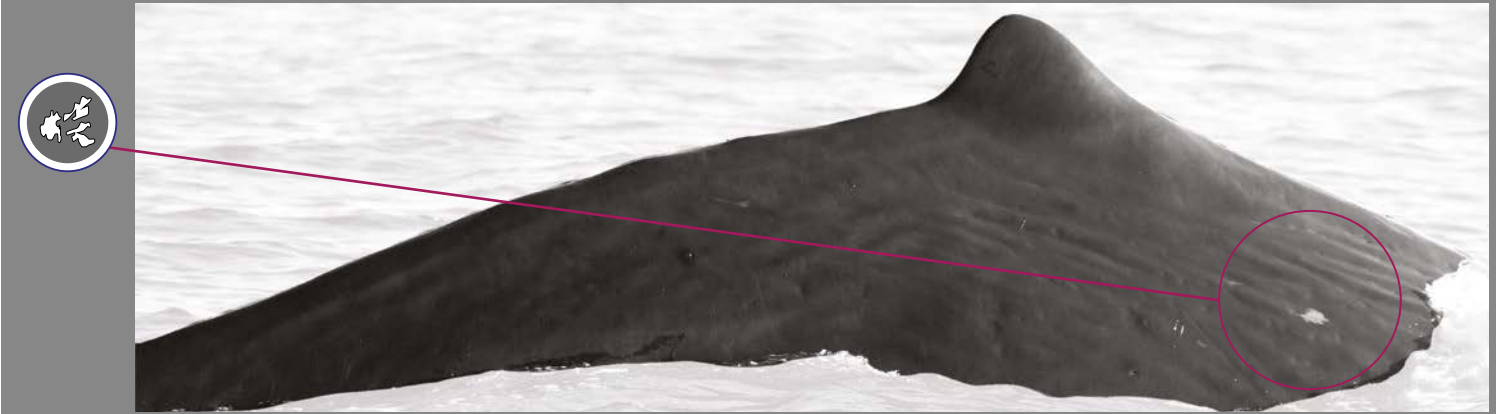

	IPI	DATE - IPI	DATE	RECAPTURE
♂	ms			
ADULTE				
ADN : non				

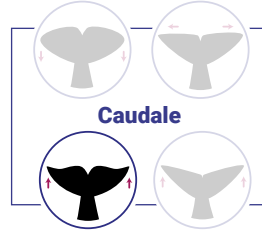

Caudale

Caudale - Vue Ventrale

2023 - 10 - 05

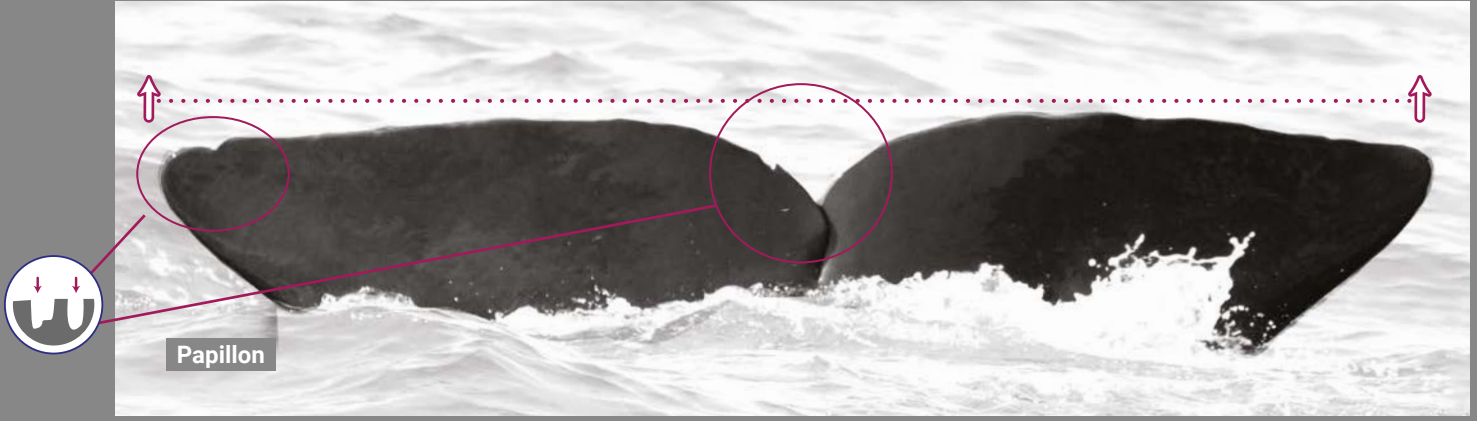

Papillon

Flanc - Gauche

◀ Avant 2023 - 10 - 05

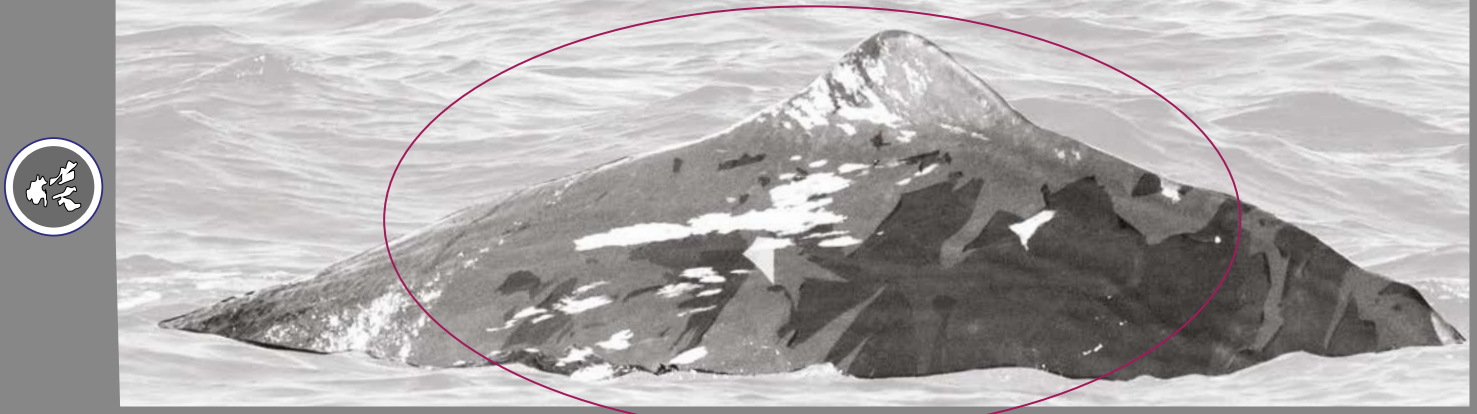

Flanc - Droit

Avant ▶ 2023 - 10 - 05



Sexe - Vue ventrale

◀ Avant 2023 - 10 - 05

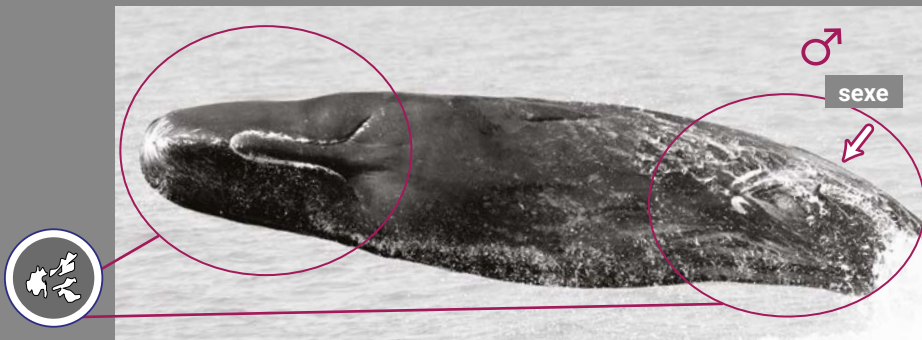

sexe

Melon

Avant ▶ 2023 - 10 - 05



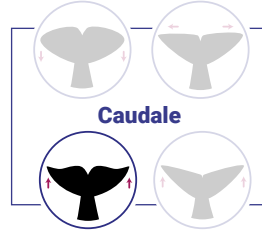

	IPI	DATE - IPI	DATE	RECAPTURE
♂	4,26 ms	2023-10-02	2023 - 10 - 02	LG181
ADULTE				
ADN : non				

Caudale - Vue Ventrale

2023 - 10 - 02

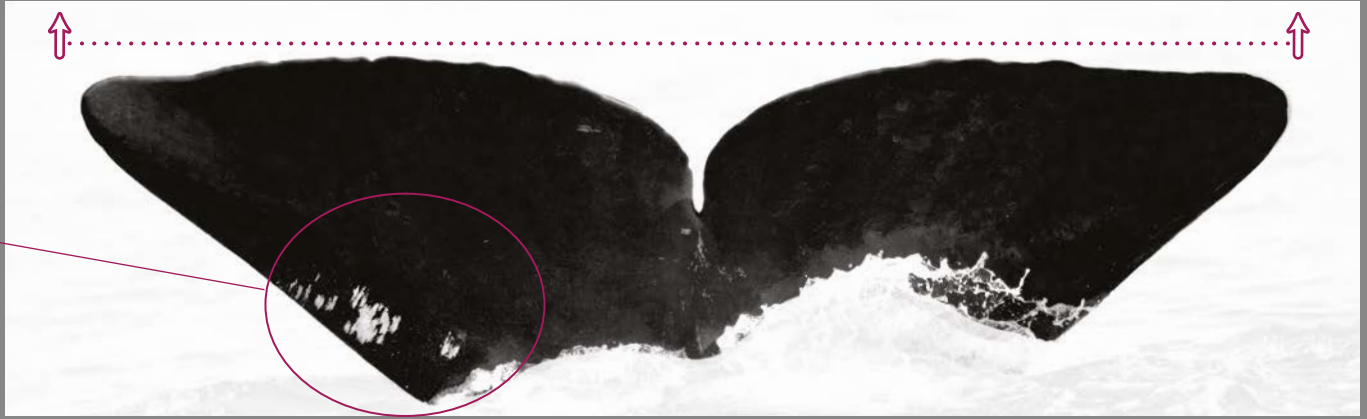

Flanc - Gauche

◀ Avant 2023 - 10 - 02

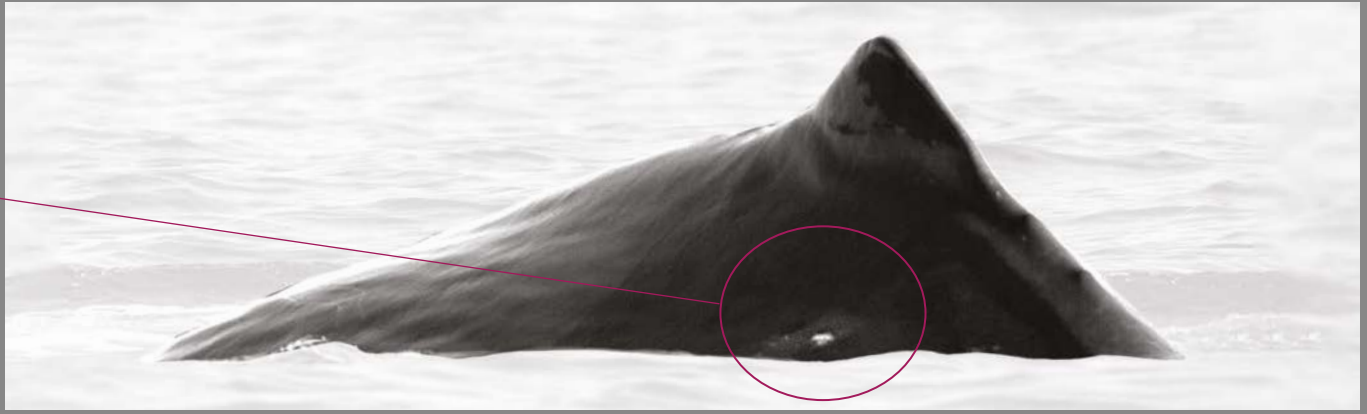

Flanc - Droit

Avant ▶ 2023 - 10 - 02



Sexe - Vue ventrale

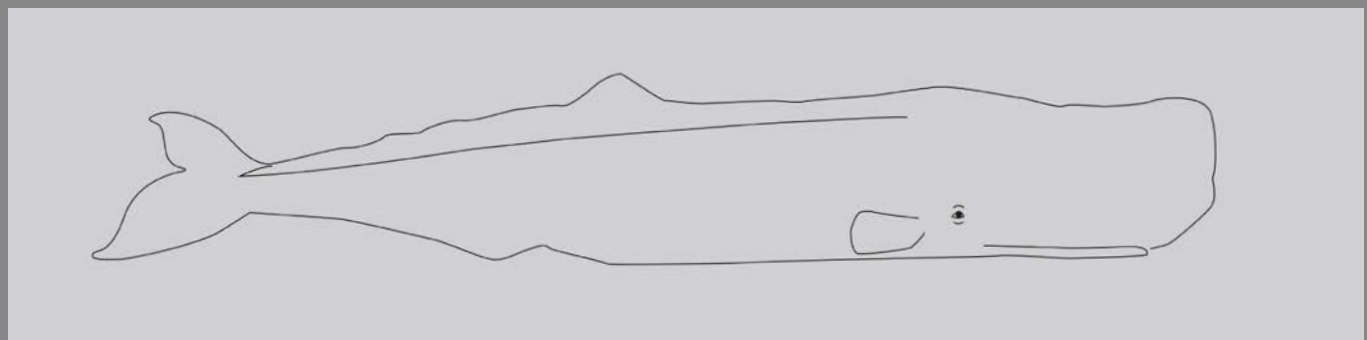

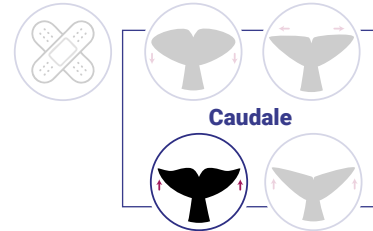

	IPI	DATE - IPI	DATE	RECAPTURE
♂ ?	ms		2021 - 09 - 01	
ADULTE				
ADN : non				

Caudale - Vue Dorsale

2021 - 09 - 01

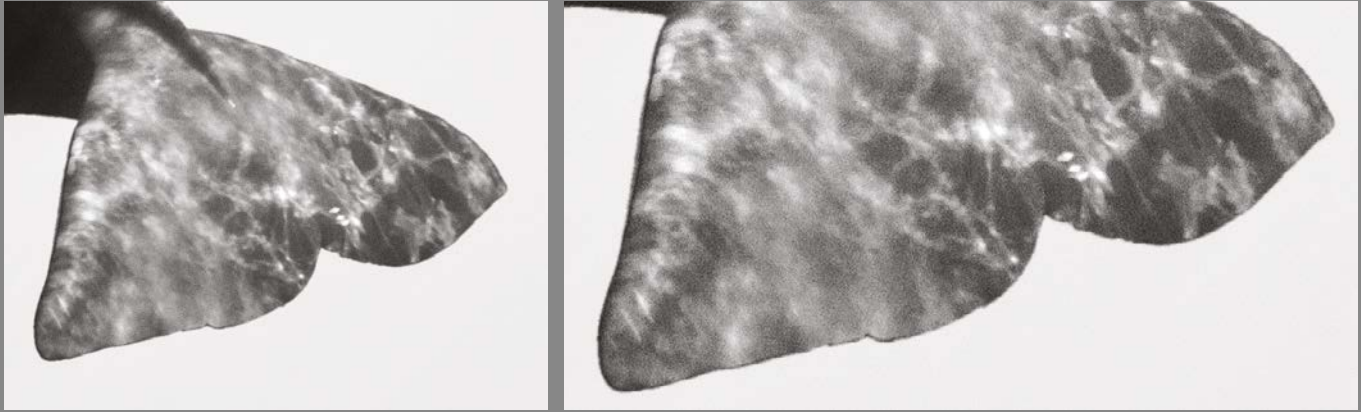

Flanc - Gauche

◀ Avant

2021 - 09 - 12

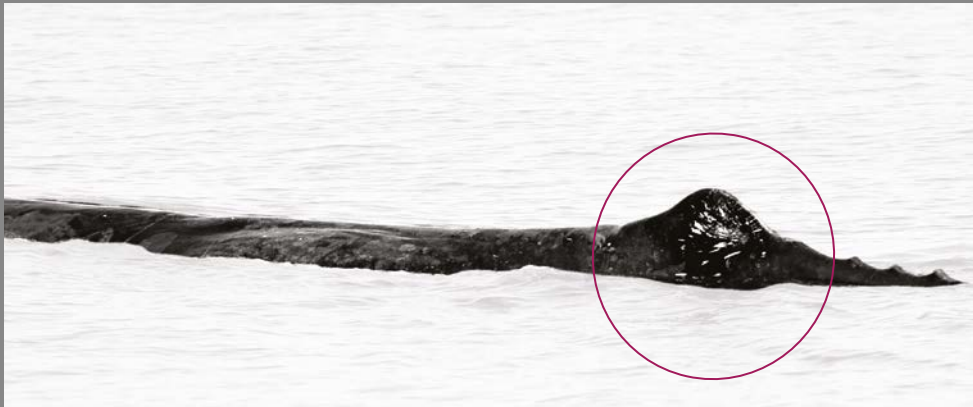

Flanc - gauche 2

◀ Avant

2021 - 09 - 12



Tête

◀ Avant

2021 - 09 - 12



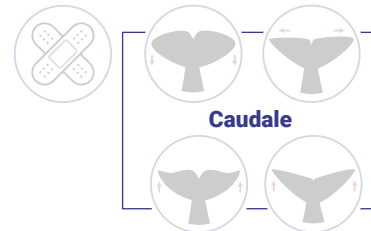

	IPI	DATE - IPI	DATE	RECAPTURE
?	ms		2022 - 09 - 21	
JEUNE				
ADN : non				

Caudale - Vue Ventrale

2022 - 09 - 21

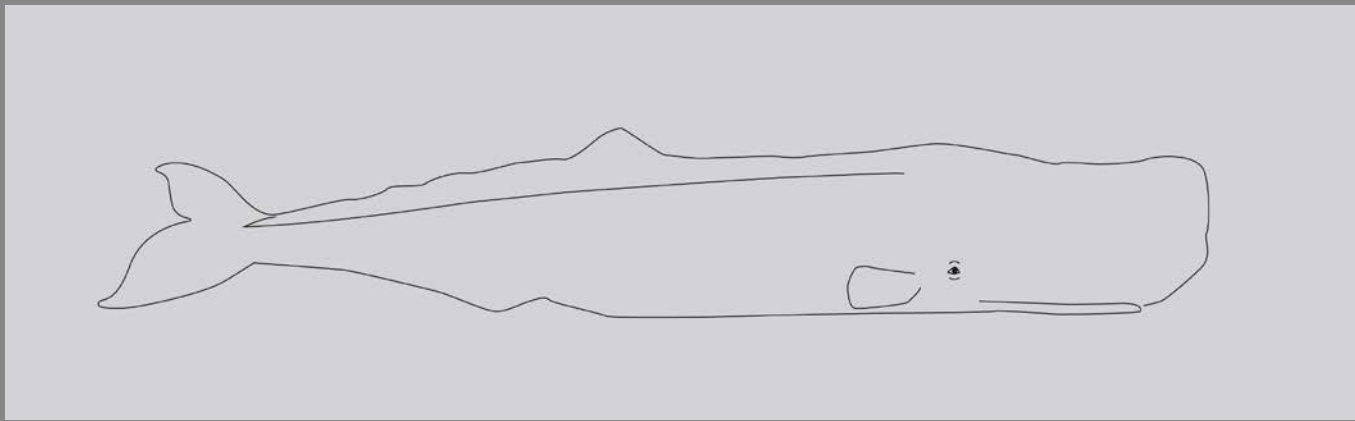

Flanc - Gauche

◀ Avant

2022 - 09 - 21



Flanc - Droit

Avant ▶

2022 - 09 - 21

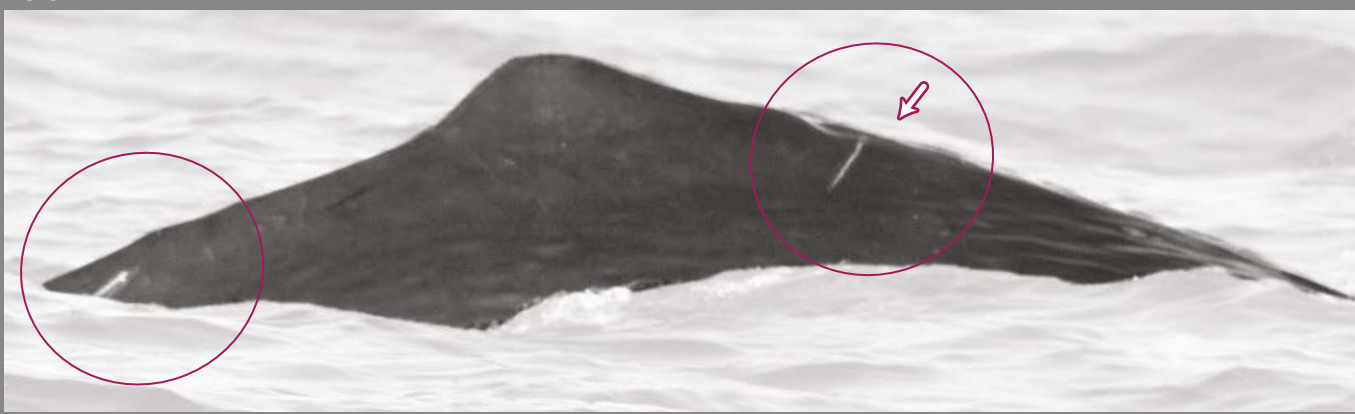

Flanc - Gauche

◀ Avant

Flanc - Droit

Avant ▶

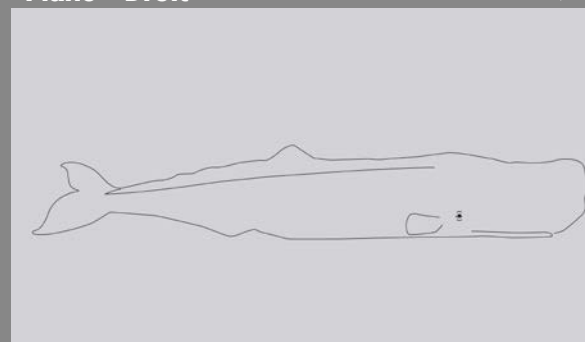
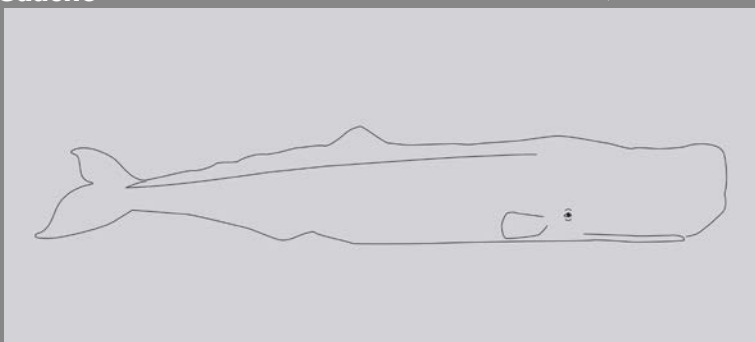

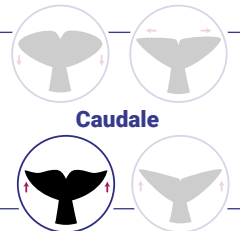

	IPI	DATE - IPI	DATE	RECAPTURE
?				
ADULTE ?				
ADN : non				

Caudale - Vue Ventrale

2023 - 09 - 20

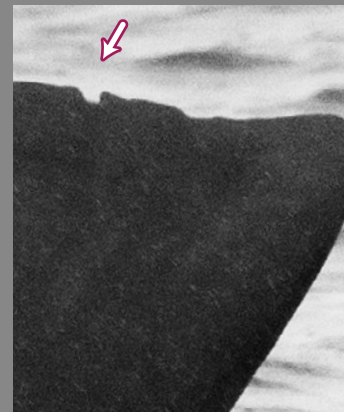
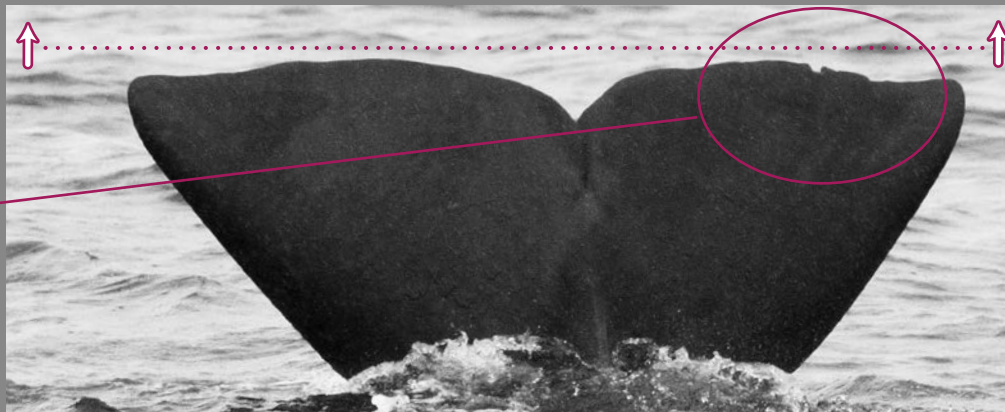

Flanc - Gauche

2023 - 09 - 20

◀ Avant

2023 - 09 - 20



Flanc - Droit

Avant ▶

2023 - 09 - 20



Sexe - Vue ventrale

◀ Avant

Avant ▶

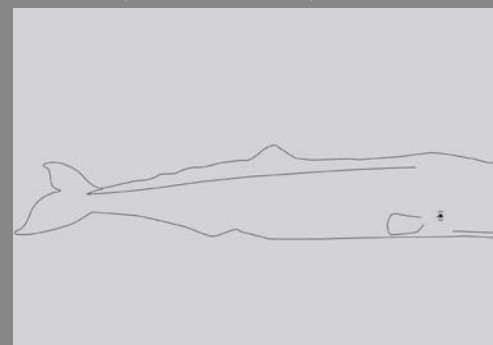
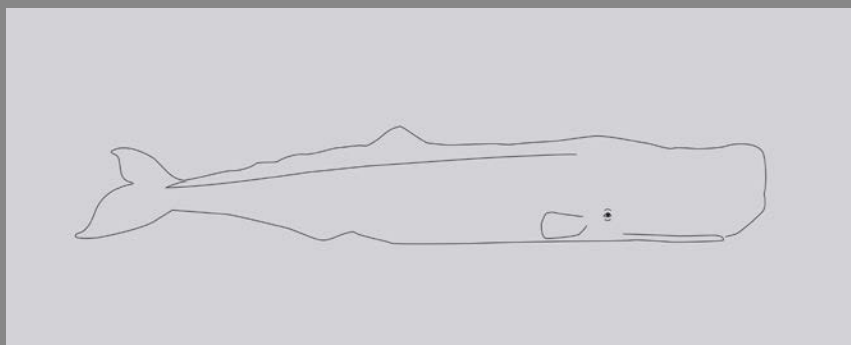

	IPI	DATE - IPI	DATE	RECAPTURE
?	3,81 à confirmer	2022 - 06 - 12	2022 - 06 - 12	LG181 : 1 non identifié
ADULTE				
ADN : non				

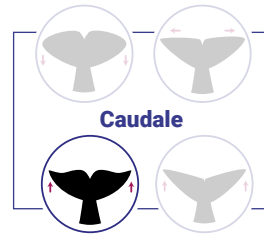

Caudale - Vue Ventrale

2022 - 06 - 12



ATTENTION IMAGE PAS NET

Flanc - Gauche

◀ Avant 2022 - 06 - 11

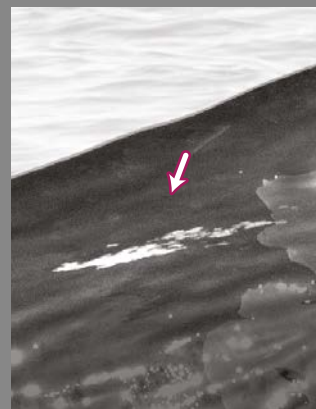
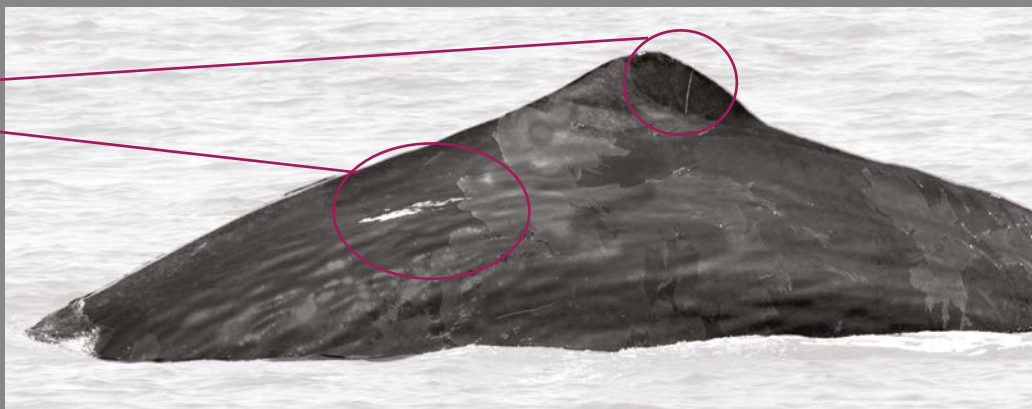

Flanc - Droit

Avant ▶ 2022 - 06 - 11

Avant ▶ 2022 - 06 - 11



ATTENTION IMAGE PAS NET



ATTENTION IMAGE PAS NET

Sexe - Vue ventrale

◀ Avant 2022 - 06 - 11

Avant ▶ 2022 - 06 - 11

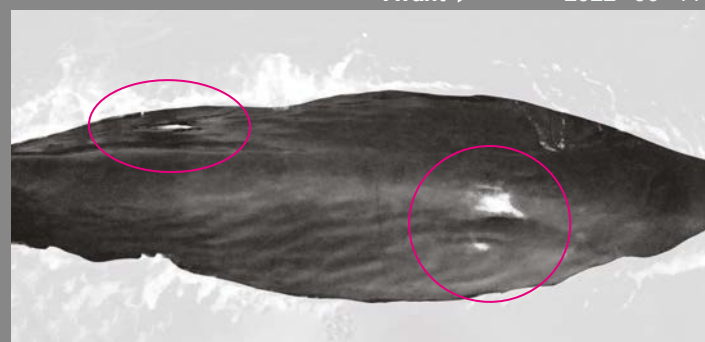

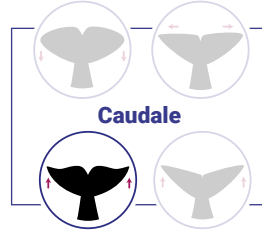

	IPI	DATE - IPI	DATE	RECAPTURE
?	5.0 ms		2023 - 09 - 28	LG181
ADULTE				
ADN : non				

Caudale - Vue Ventrale

2023 - 09 - 28

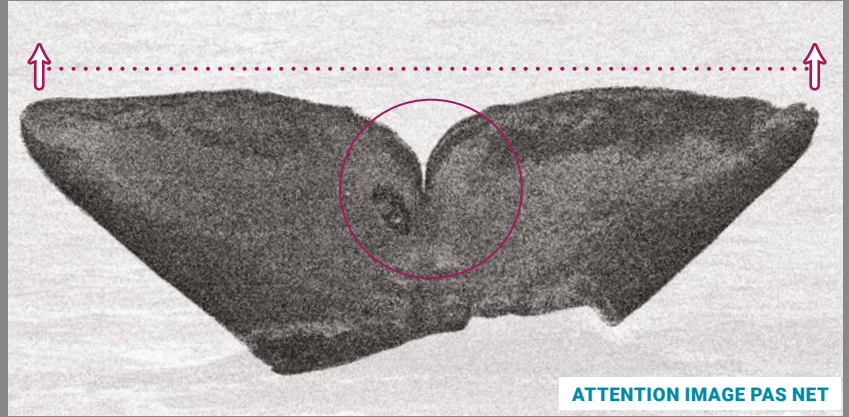
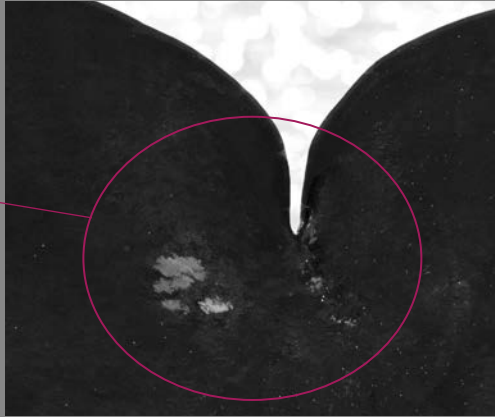

ATTENTION IMAGE PAS NET

Flanc - Gauche

◀ Avant

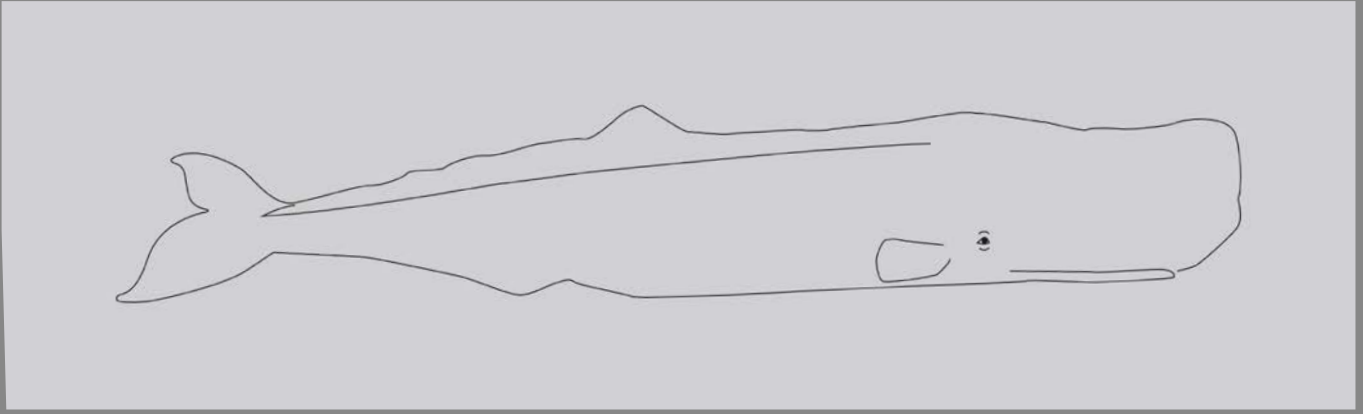

Flanc - Droit

Avant ▶

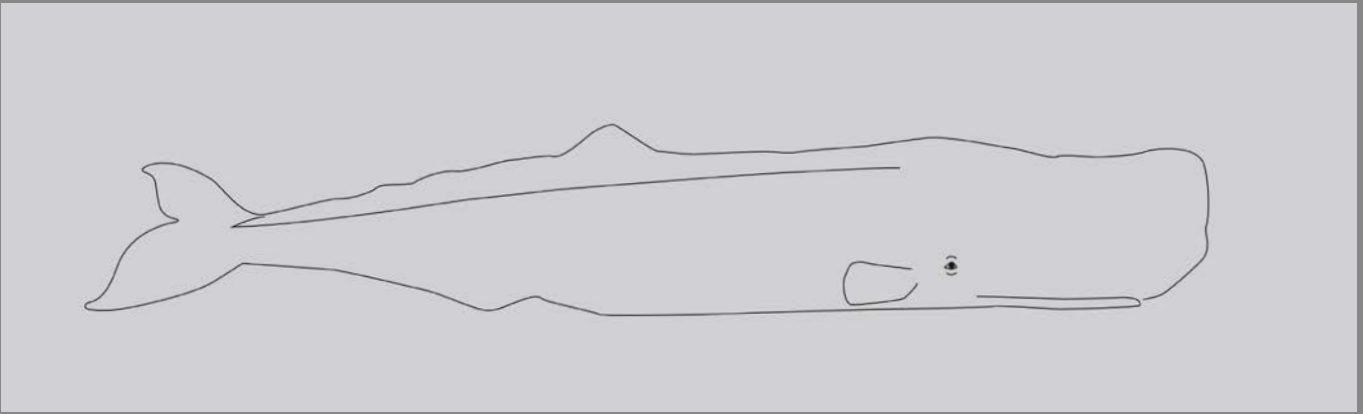

Sexe - Vue ventrale

◀ Avant

Avant ▶

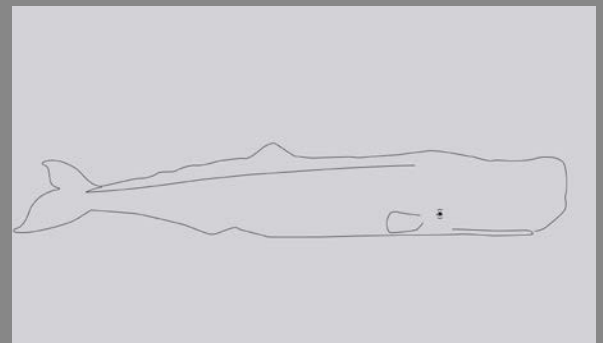
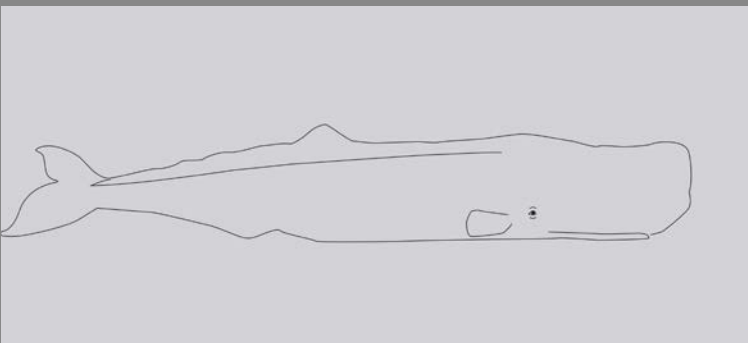

IPI DATE - IPI DATE RECAPTURE

?	ms			
ADULTE				
ADN : non				

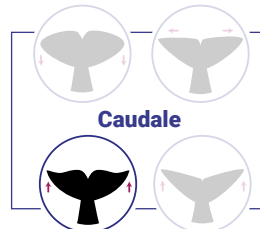

Caudale - Vue Ventrale

2023 - 10 - 05



Flanc - Gauche

◀ Avant

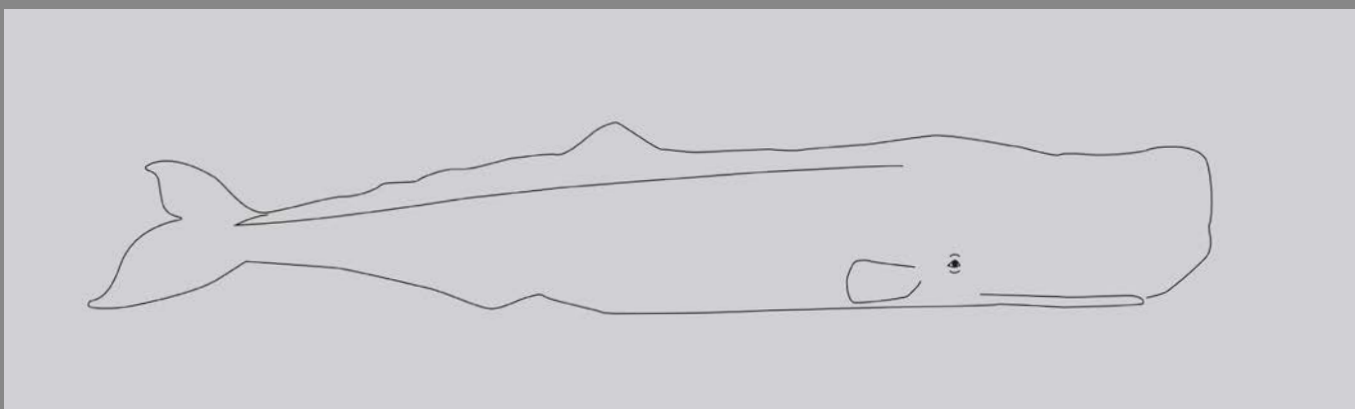

Flanc - Droit

Avant ▶

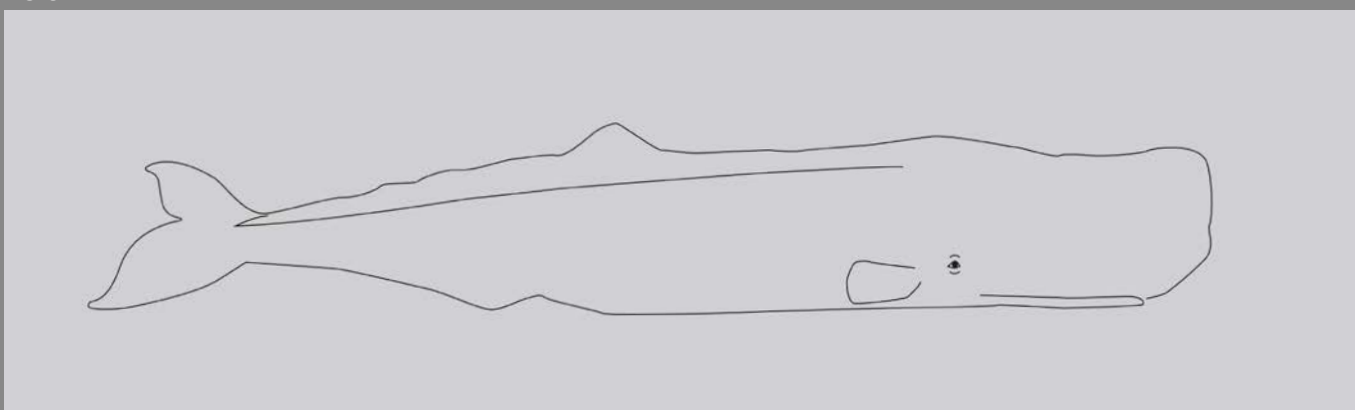

Sexe - Vue ventrale

◀ Avant Avant ▶

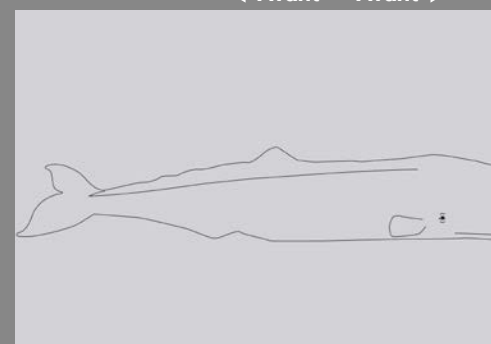
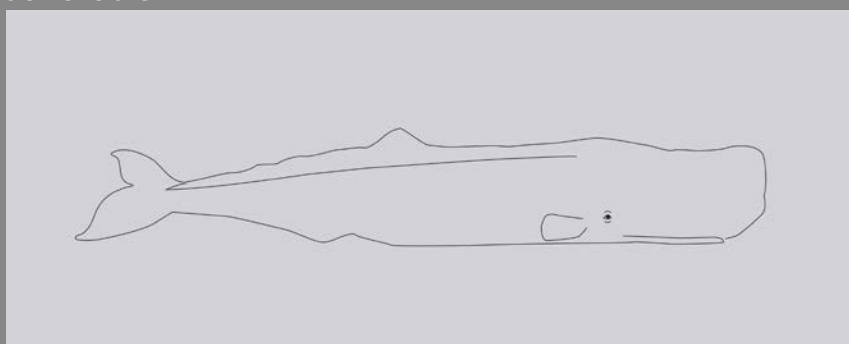

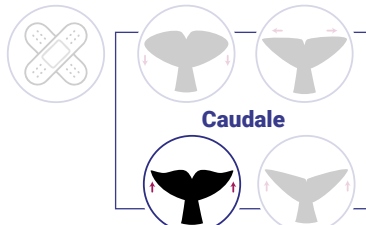

	IPI	DATE - IPI	DATE	RECAPTURE
♂	5,67 ms	2023 - 09 - 27	2023 - 09 - 28	LG181 : avec PLUNE, FAROUCHE, JUPITER
ADULTE				Tethys : PMTRI084
ADN : non				

Caudale - Vue Ventrale

2023 - 09 - 27



Flanc - Gauche

◀ Avant 2023 - 09 - 27

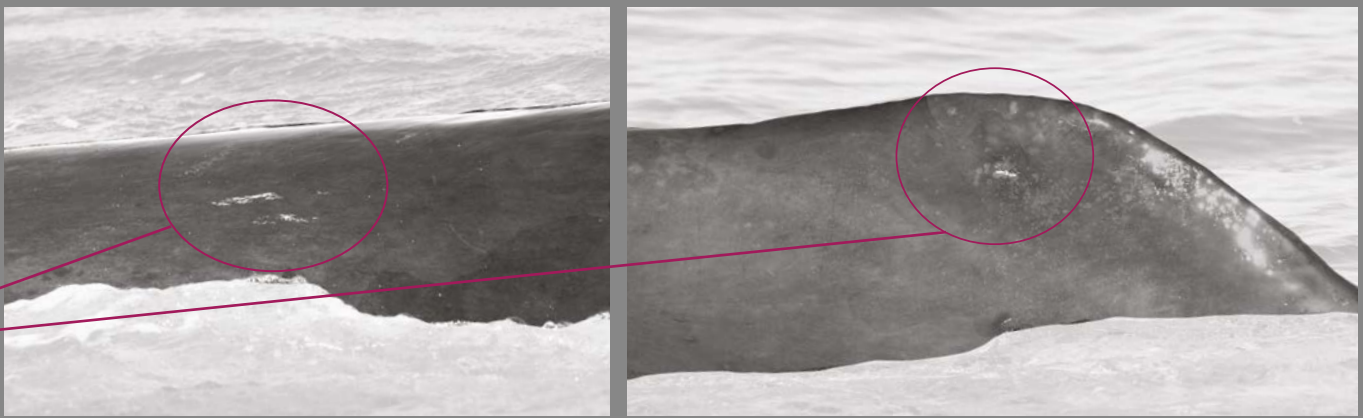

Flanc - Droit

Avant ▶ 2023 - 09 - 27



Tête

2023 - 09 - 27

◀ Avant Avant ▶

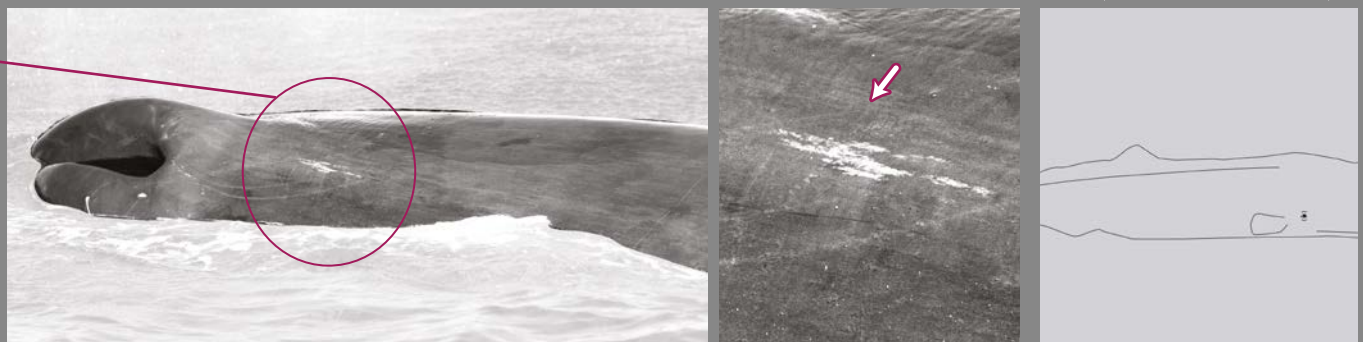

FLÈCHE

Pointes de la caudale franchement dirigées vers le haut et dans l'alignement des lobes dont la forme générale est en "V".



IPI DATE - IPI DATE RECAPTURE

♀	3 ms	2024 - 09 - 01	
ADULTE				
ADN : non				

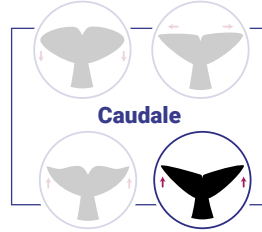

Caudale - Vue Ventrale

20-0-0

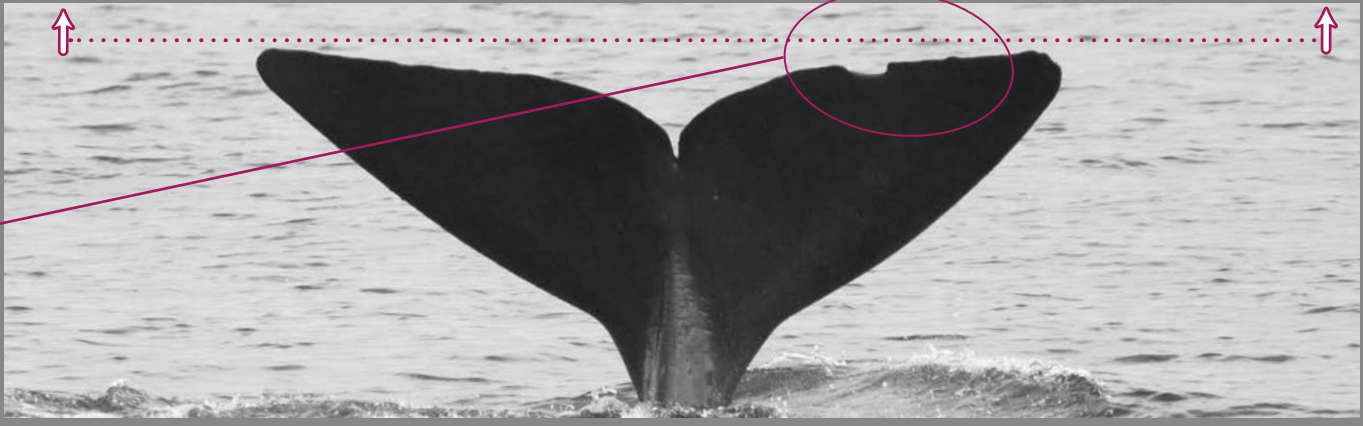

Flanc - Droit

Avant ▼

2024 - 09 - 01



Flanc - Gauche

◀ Avant

20-0-0

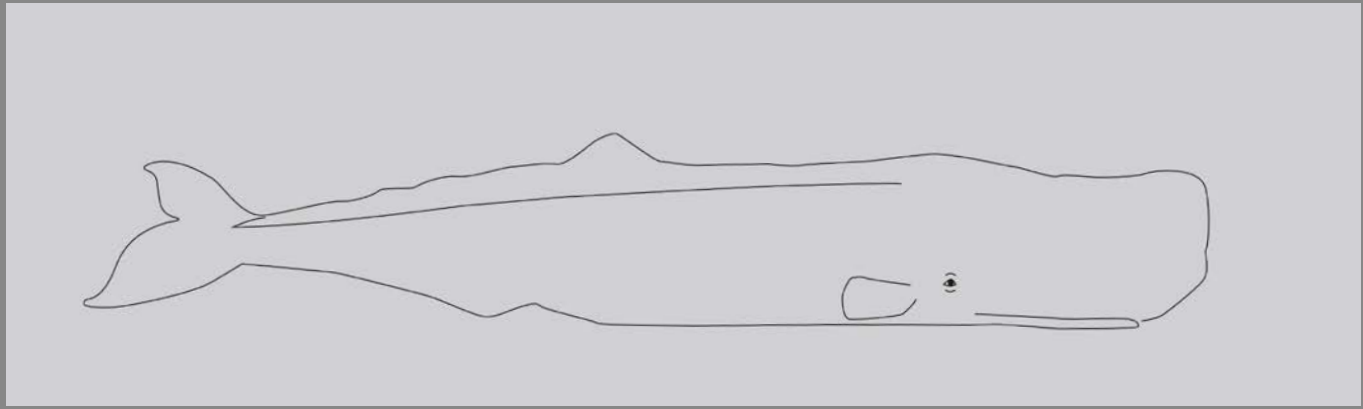

Flanc - Gauche

◀ Avant

20-0-0

Flanc - Droit

Avant ▶

20-0-0

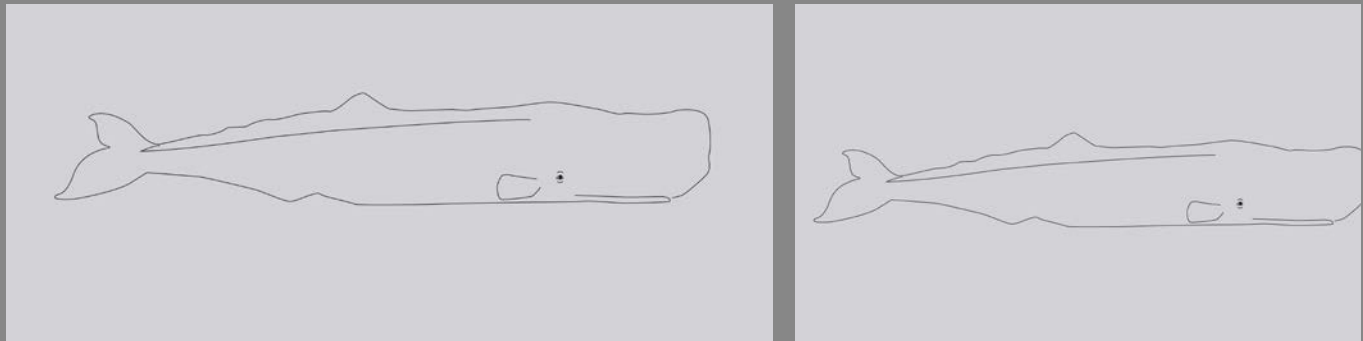

CARTES D'IDENTITÉ // CACHALOTS DE MÉDITERRANÉE

© Longitude 181 - 2025 - Conception : François et Véronique Sarano - Graphisme & illustration : Marion Sarano - Photos : Stéphane Granzotto, Véronique & François Sarano, Marie Larivière, Frédéric Bassemayoussse

	IPI	DATE - IPI	DATE	RECAPTURE
-	3 ms	2024 - 09 - 01	
-				
ADN : non				

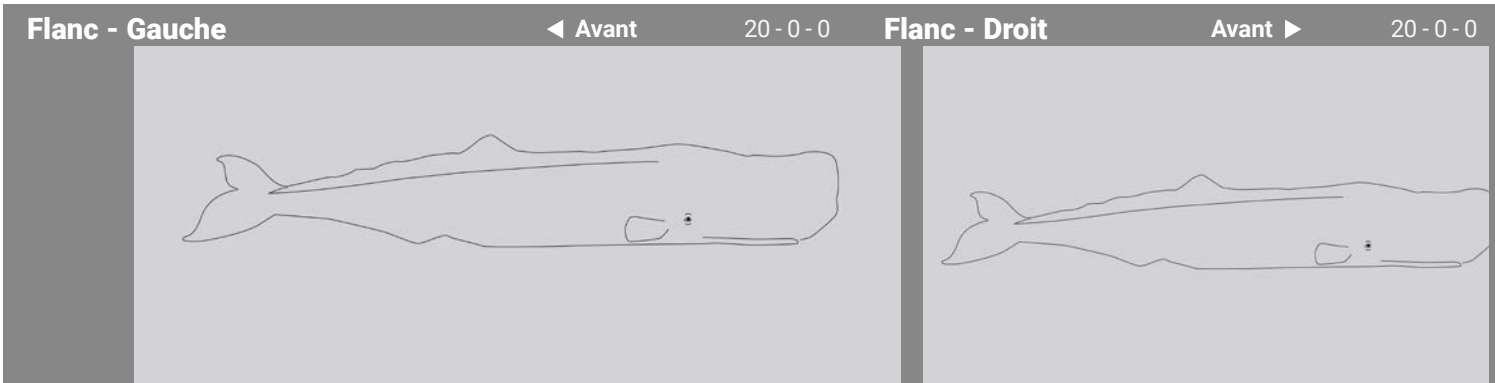
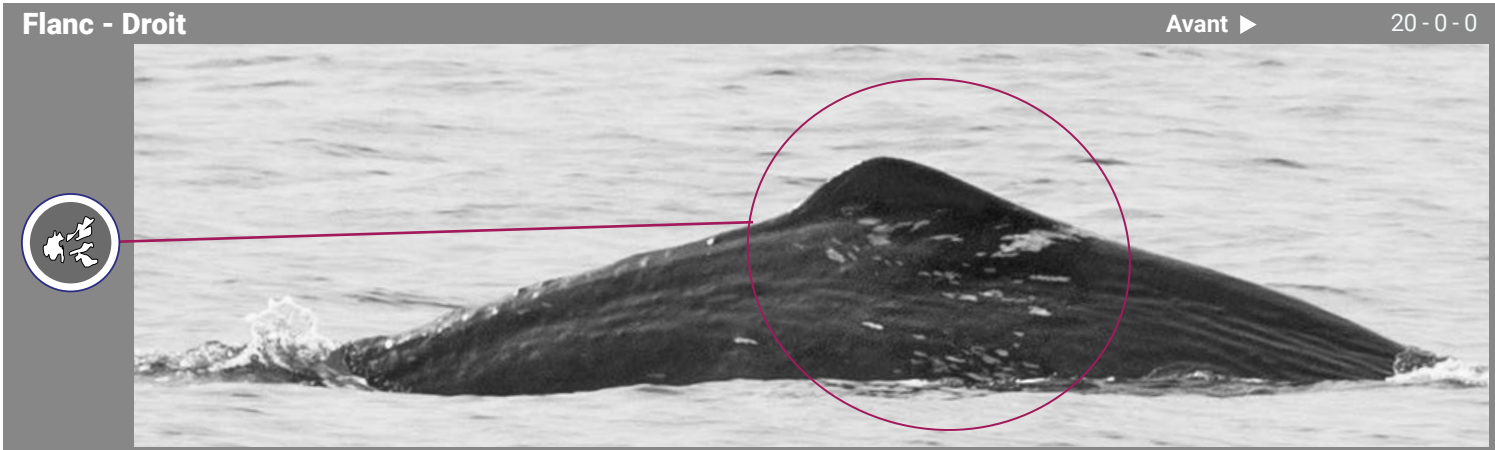
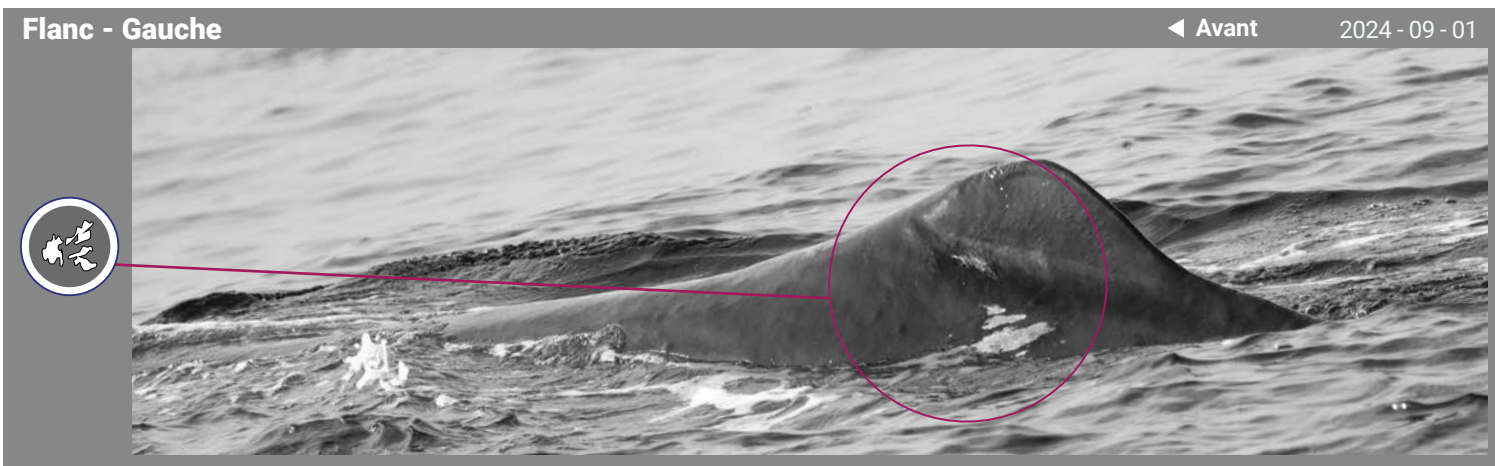
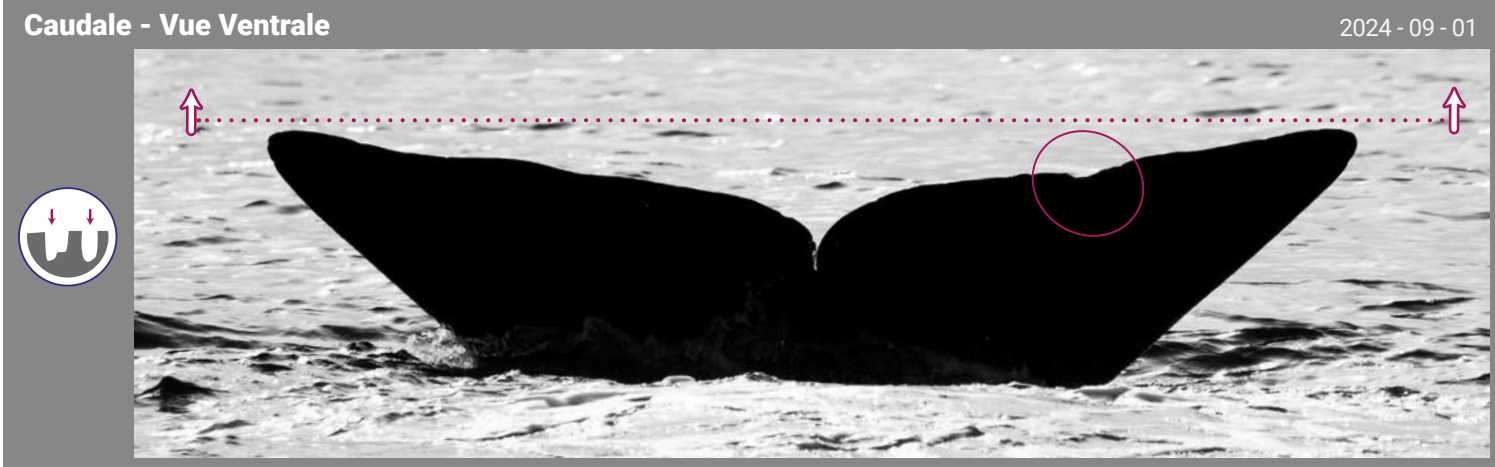
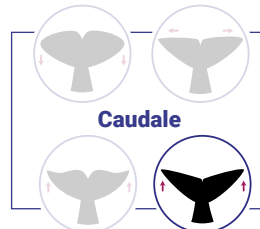

	IPI	DATE - IPI	DATE	RECAPTURE
?				
ADULTE?				
ADN : non				

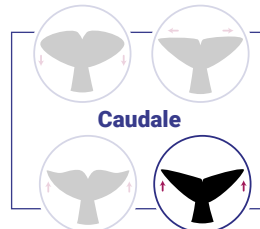

Caudale

Caudale - Vue Ventrale

2023 - 09 - 14

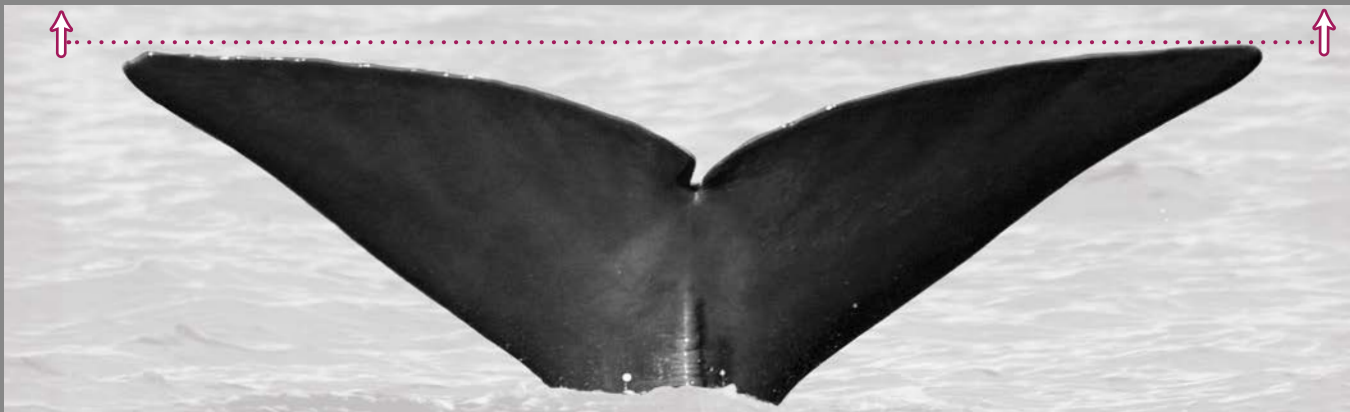

Flanc - Gauche

◀ Avant

2023 - 09 - 14

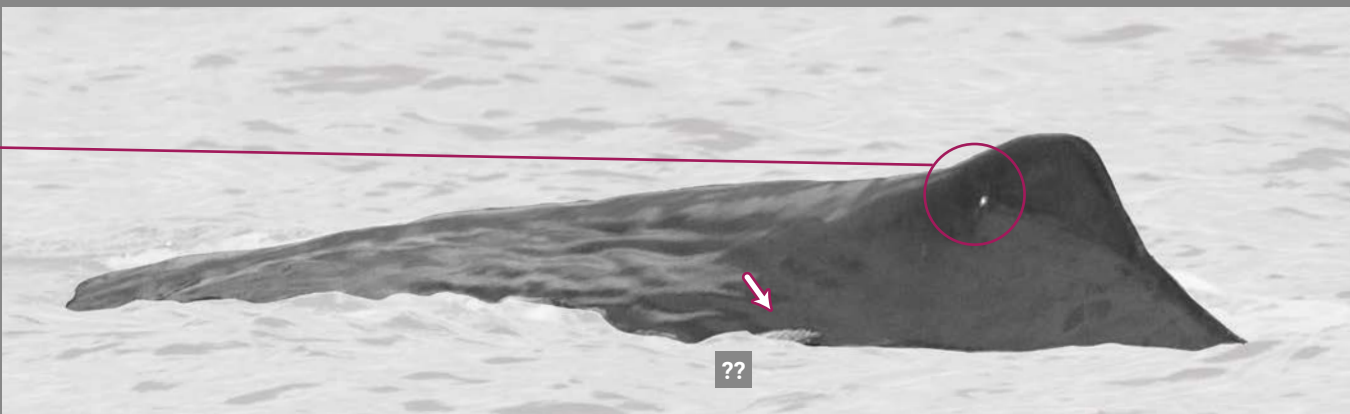

Flanc - Droit

Avant ▶

2023 - 09 - 14



Sexe - Vue ventrale

◀ Avant Avant ▶

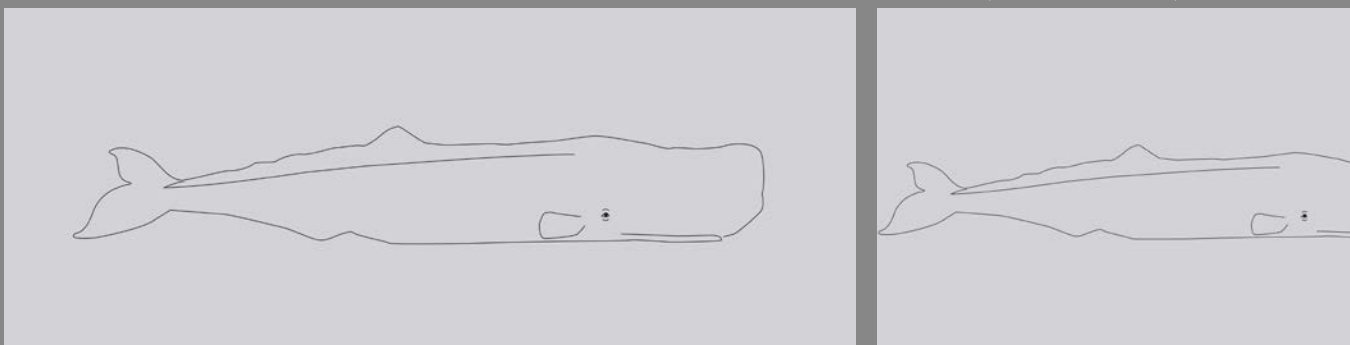

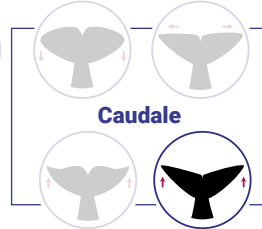

	IPI	DATE - IPI	DATE	RECAPTURE
?				
ADULTE?				
ADN : non				

Caudale - Vue Ventrale

2023 - 09 - 20



Flanc - Gauche

2023 - 09 - 20

◀ Avant

2023 - 09 - 20

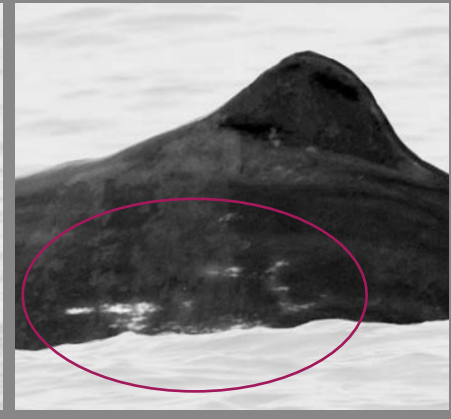
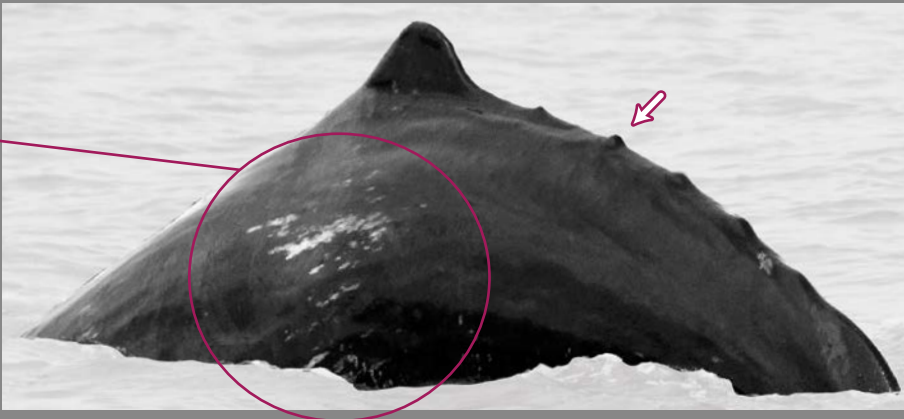

Flanc - Droit

Avant ▶

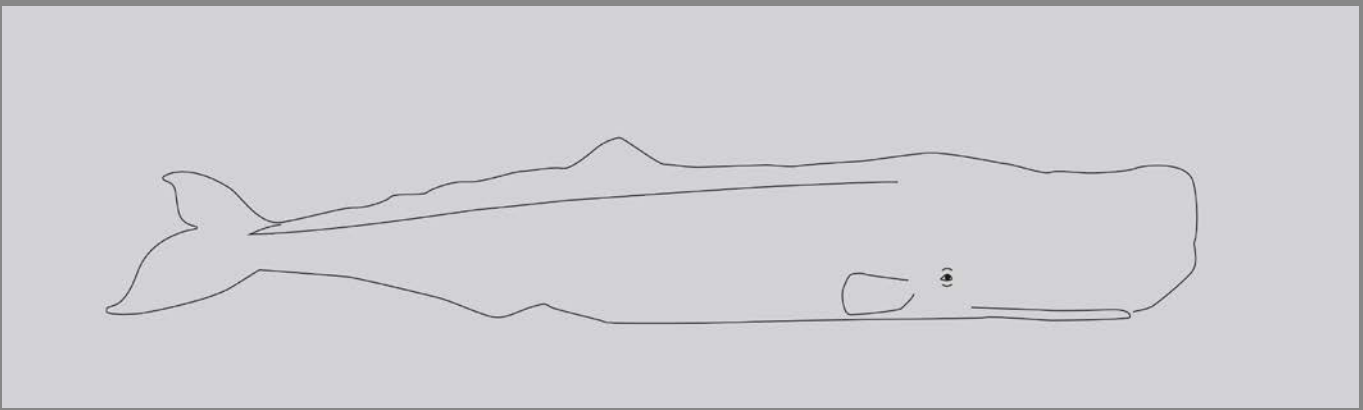

Sexe - Vue ventrale

◀ Avant Avant ▶

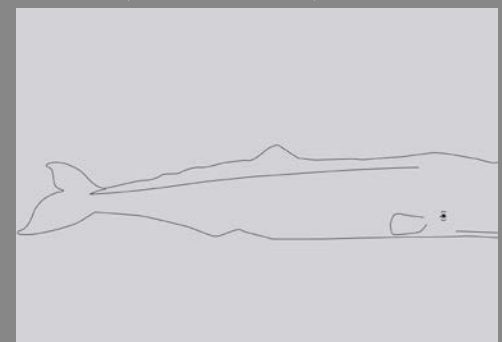
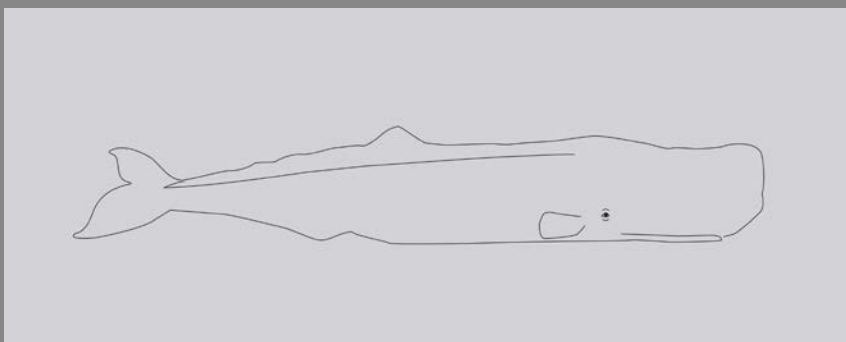

CARTES D'IDENTITÉ // CACHALOTS DE MÉDITERRANÉE

© Longitude 181 - 2025 - Conception : François et Véronique Sarano - Graphisme & illustration : Marion Sarano - Photos : Stéphane Granzotto, Véronique & François Sarano, Marie Larivière, Frédéric Bassemayoussé

	IPI	DATE - IPI	DATE	RECAPTURE
♀?	2,69 sm probable	2023 - 10 - 04		
-				
ADN : non				

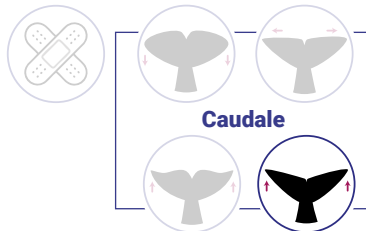

Caudale - Vue Ventrale

2023 - 10 - 04

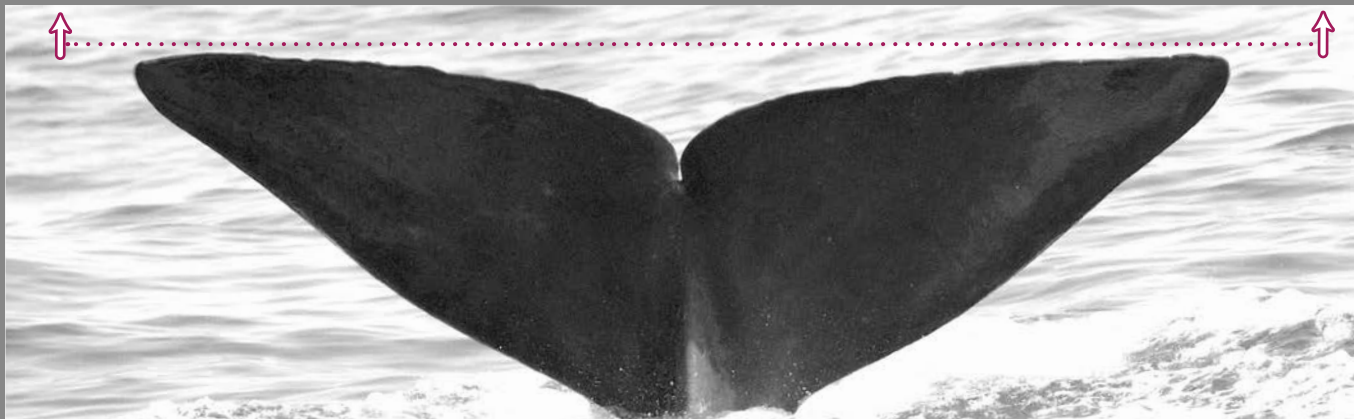

Flanc - Gauche

◀ Avant 2023 - 10 - 04

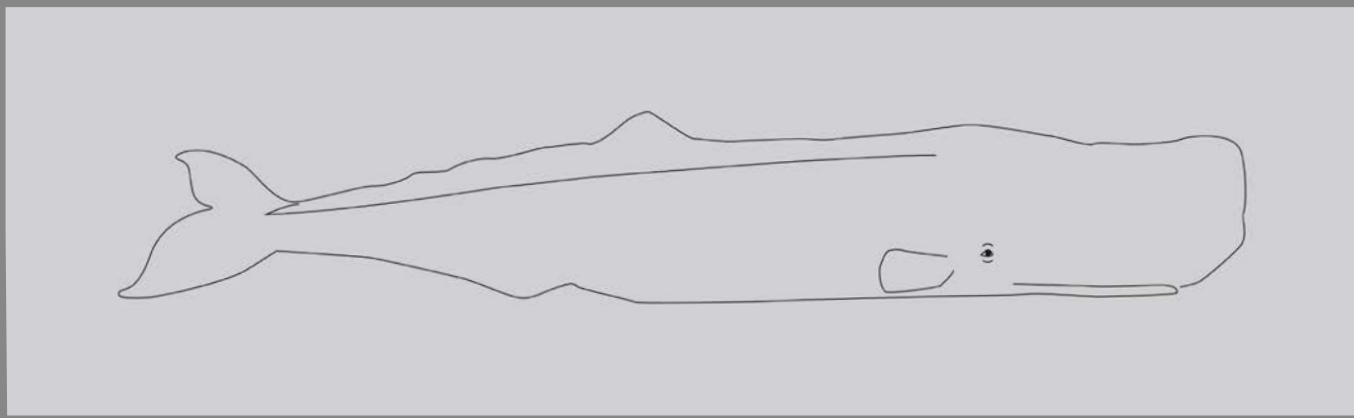

Flanc - Droit

Avant ▶ 2023 - 10 - 04

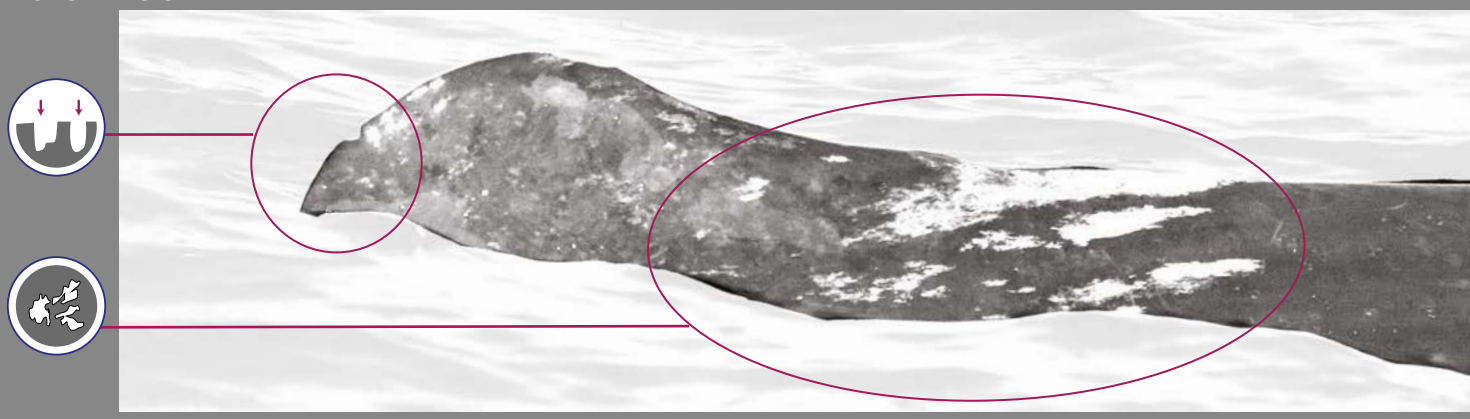

Sexe - Vue ventrale

◀ Avant Avant ▶

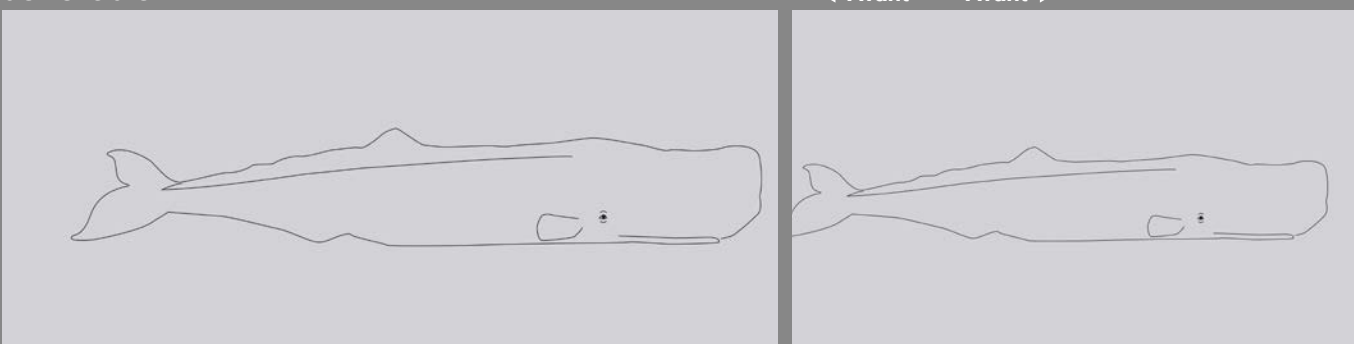

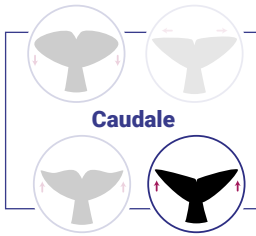

Caudale

	IPI	DATE - IPI	DATE	RECAPTURE
♂	5,05 ms	2023 - 10 - 01		WWF : PM004
ADULTE				Téthys : PMTRI086 et INTRC_PM_776
ADN : non				

Caudale - Vue Ventrale

2023 - 10 - 01

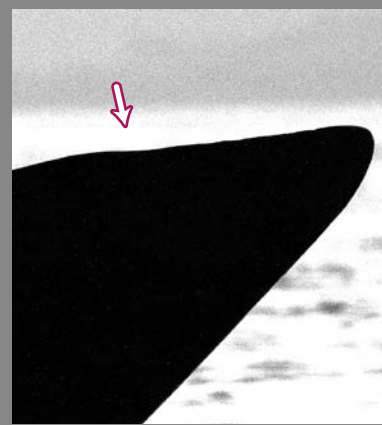

Flanc - Gauche

◀ Avant 2023 - 10 - 01



Flanc - Droit

Avant ▶

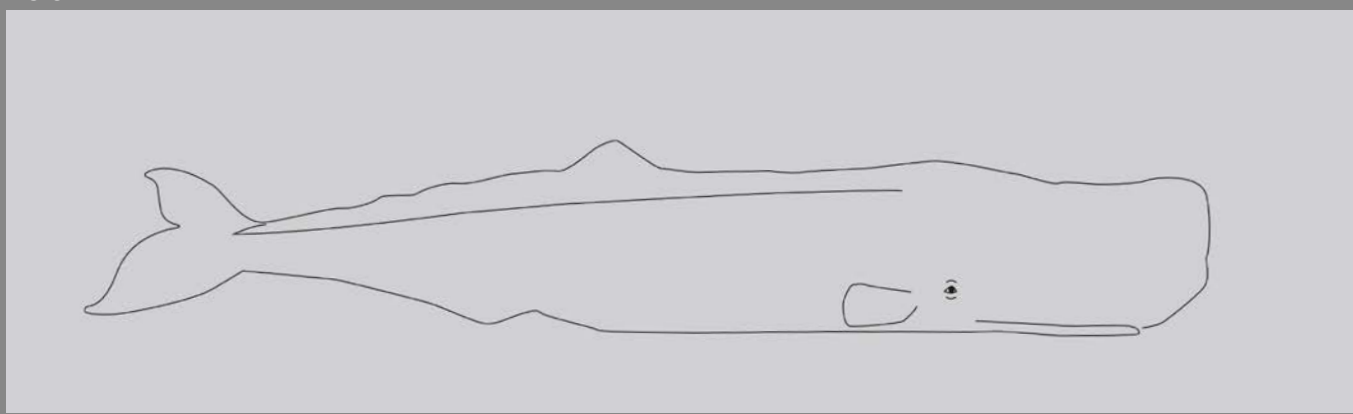

Flanc - Gauche

◀ Avant 2023 - 10 - 01

Avant ▶

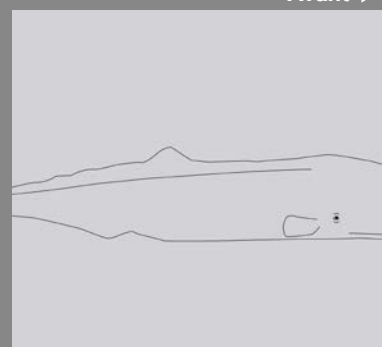
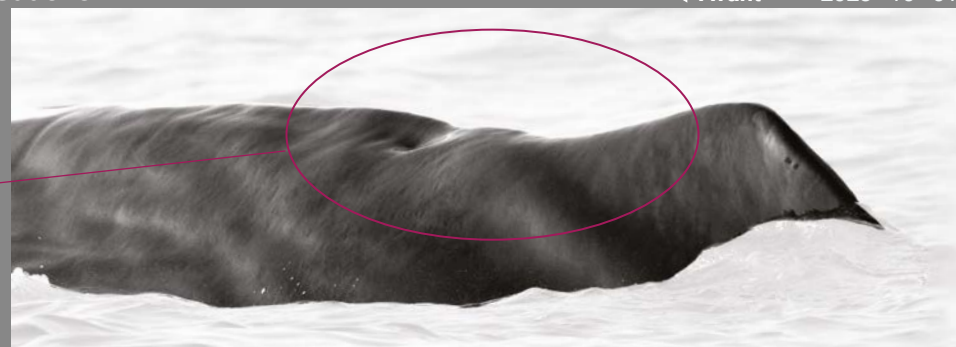

	IPI	DATE - IPI	DATE	RECAPTURE
?	ms		2023 - 10 - 05	LG181
ADN : non				

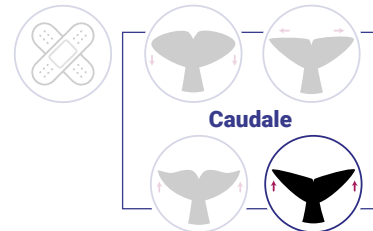

Caudale - Vue Ventrale

2023 - 10 - 05

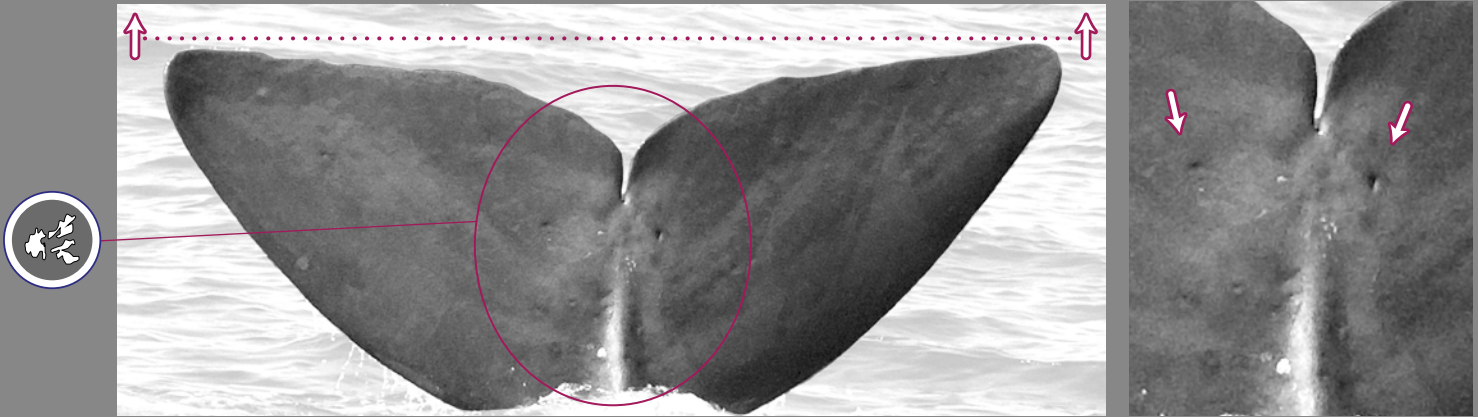

Flanc - Gauche

◀ Avant

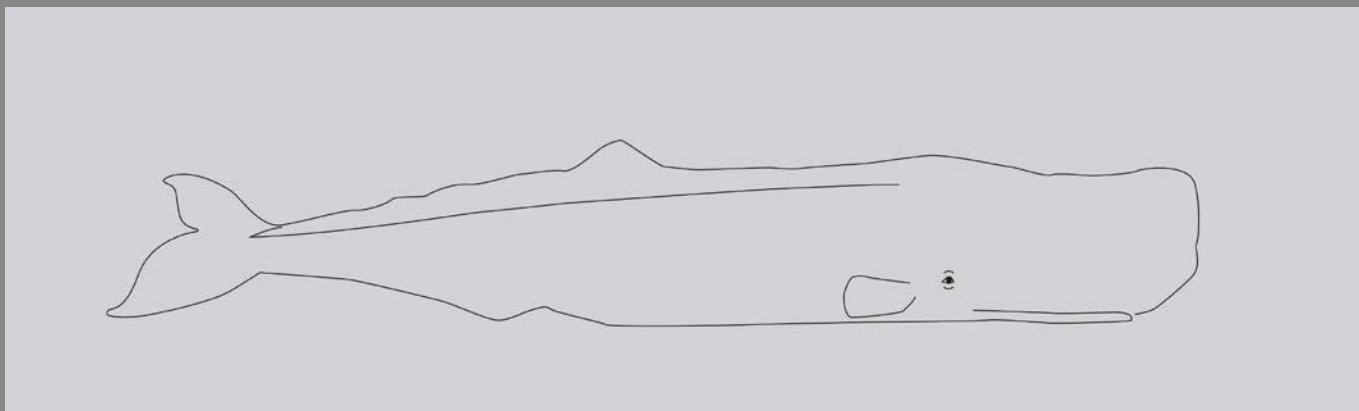

Flanc - Droit

Avant ▶

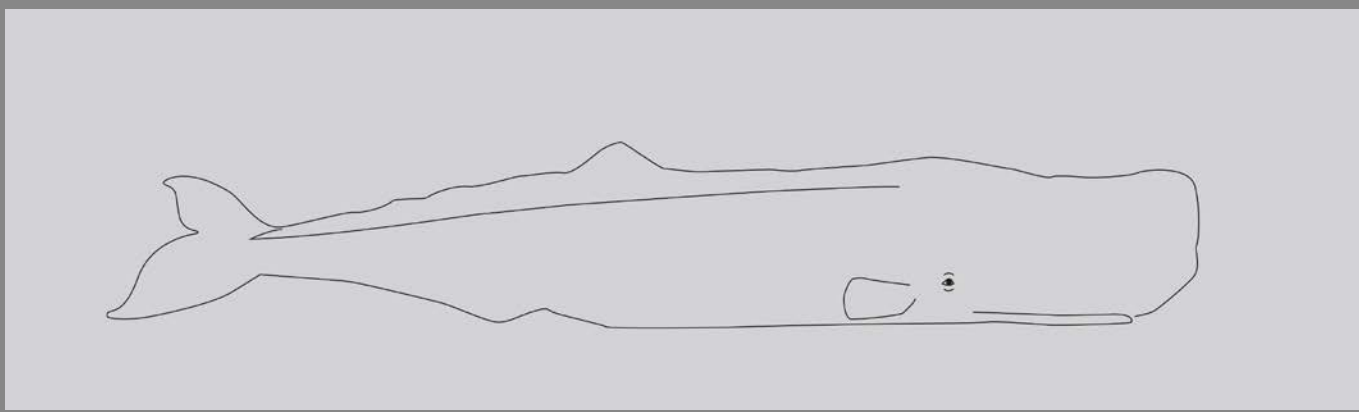

Sexe - Vue ventrale

◀ Avant Avant ▶

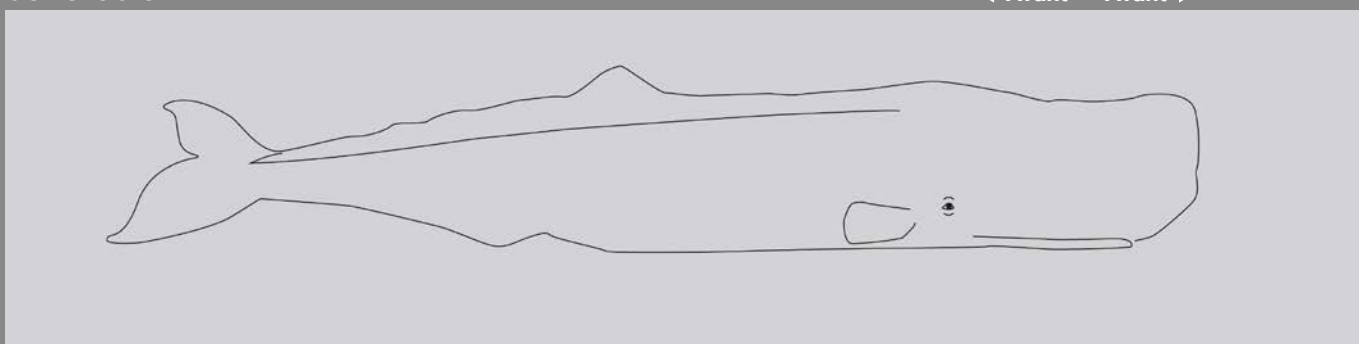

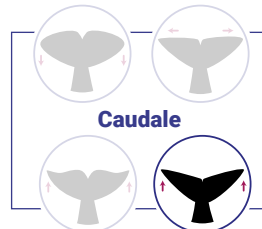

	IPI	DATE - IPI	DATE	RECAPTURE
-	ms	202 - 0 -	
-				
ADN : non				

Caudale - Vue Ventrale

2023 - 09 -20

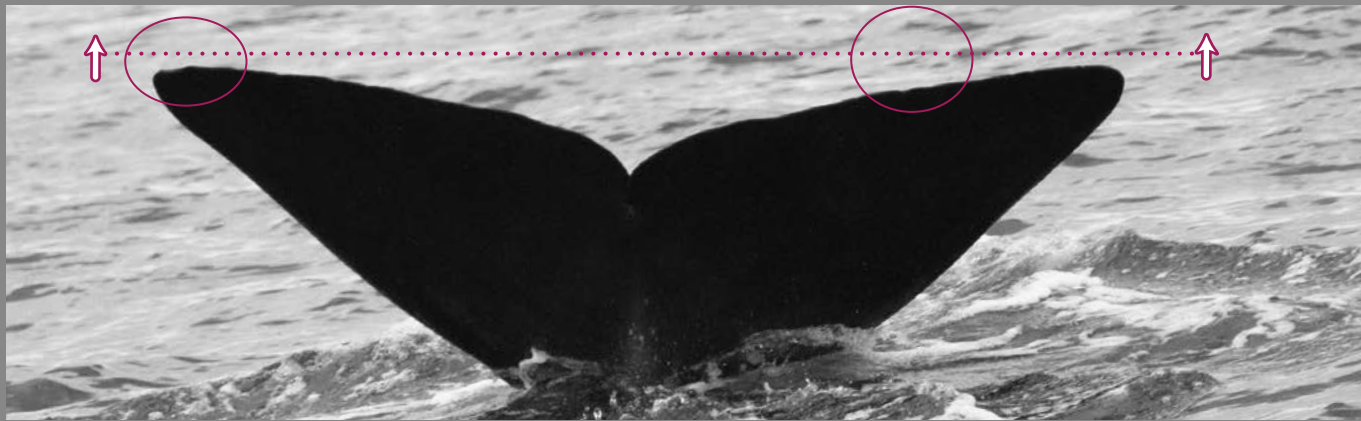

Flanc - Gauche

◀ Avant

2023 - 09 -20



Flanc - Droit

Avant ▶

20 - 0 - 0

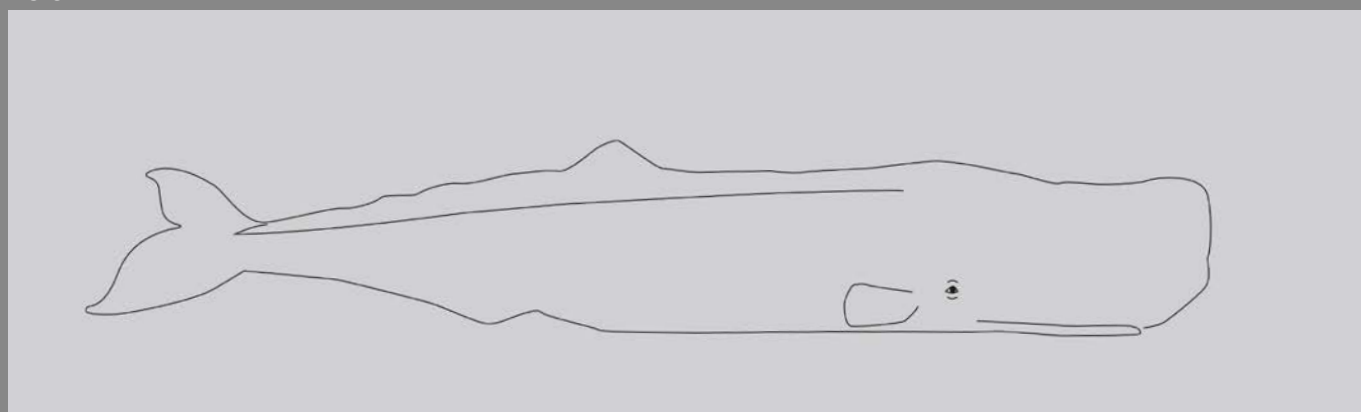

Flanc - Gauche

◀ Avant

20 - 0 - 0

Flanc - Droit

Avant ▶

20 - 0 - 0

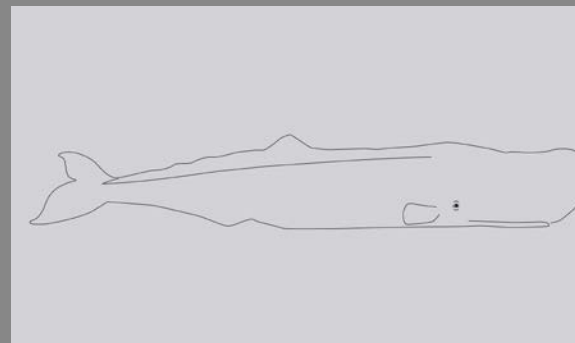
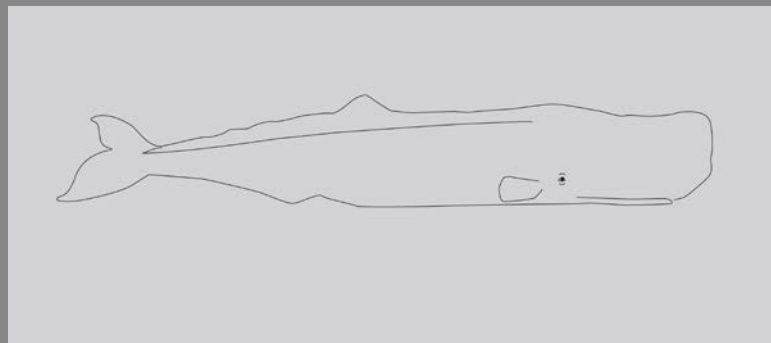

	IPI	DATE - IPI	DATE	RECAPTURE
-	ms	202 - 0 -	
-				
ADN : non				

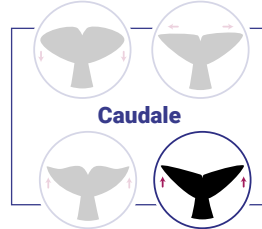

Caudale - Vue Ventrale

2023-10-06



Flanc - Gauche

◀ Avant

20 - 0 - 0

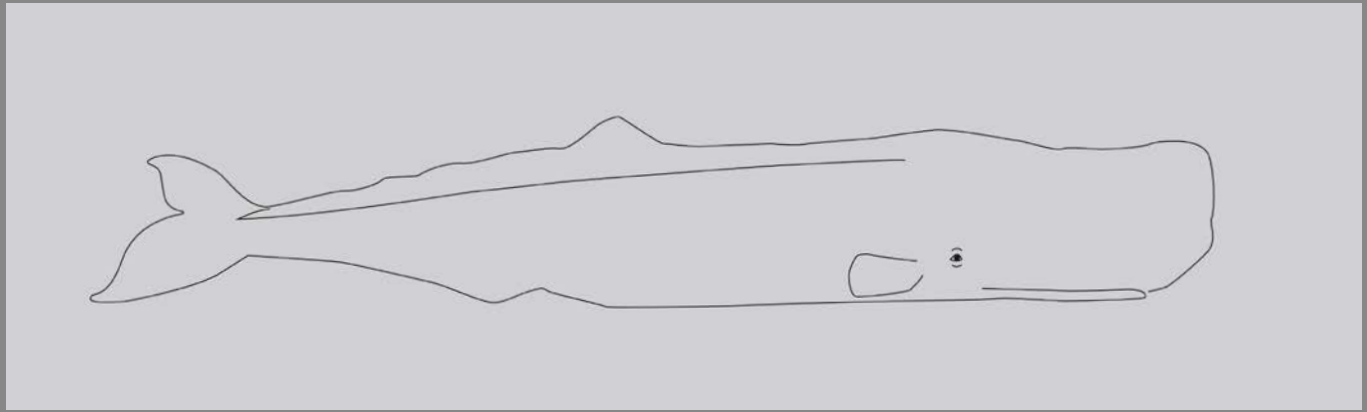

Flanc - Droit

Avant ▶

20 - 0 - 0

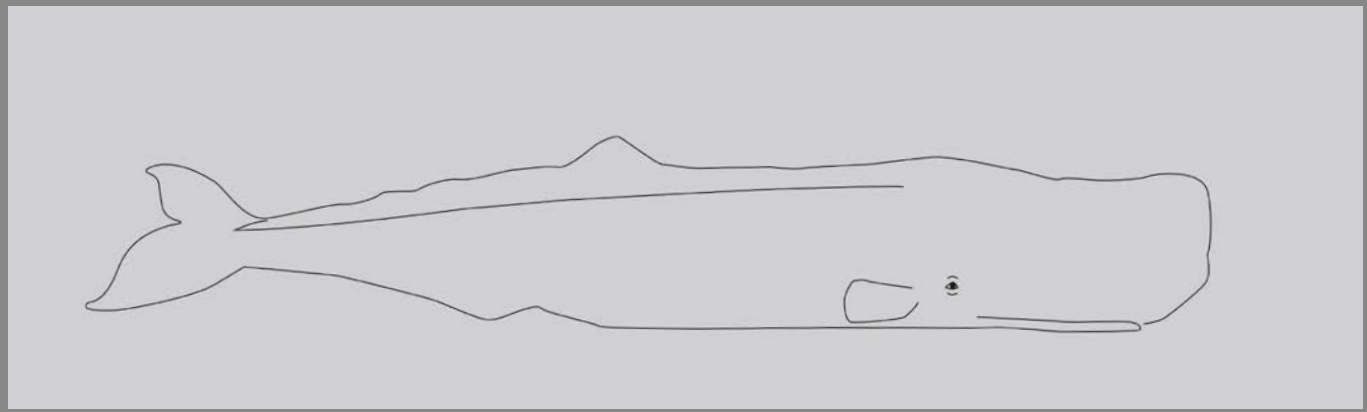

Flanc - Gauche

◀ Avant

20 - 0 - 0

Flanc - Droit

Avant ▶

20 - 0 - 0

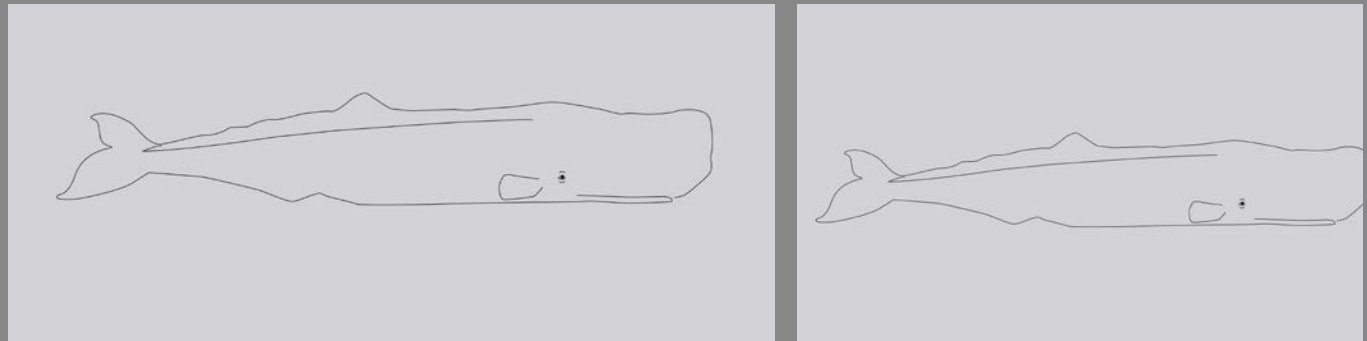

SOUS-MARINES



	IPI	DATE - IPI	DATE	RECAPTURE
?	ms			
ADN : non				

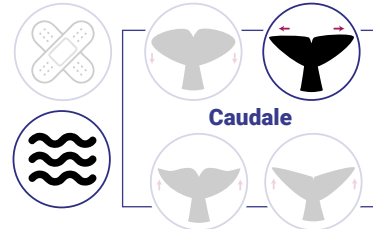

2021 - 06 - 11

Caudale - Vue Dorsale

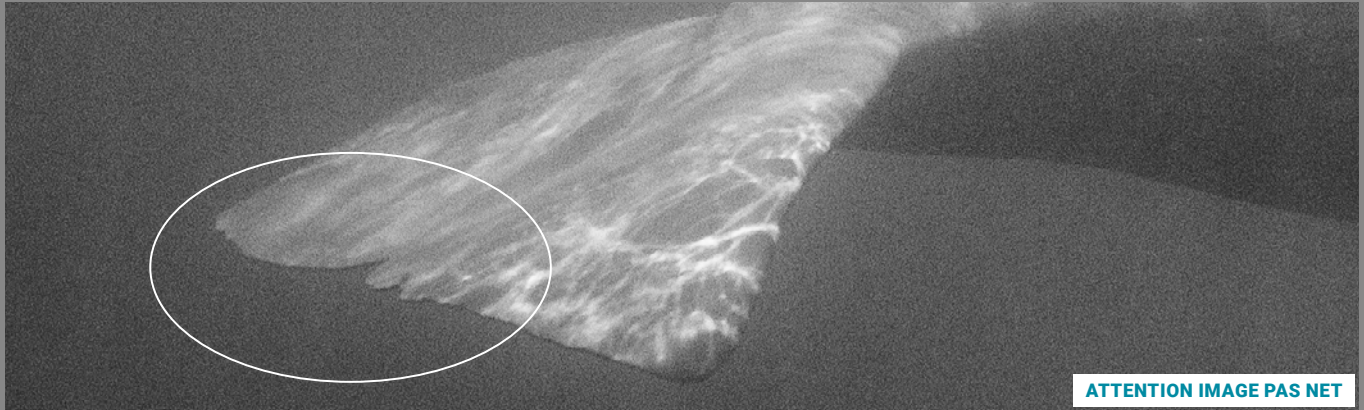
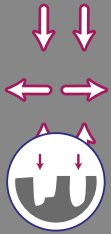

ATTENTION IMAGE PAS NET

Flanc - Gauche

◀ Avant

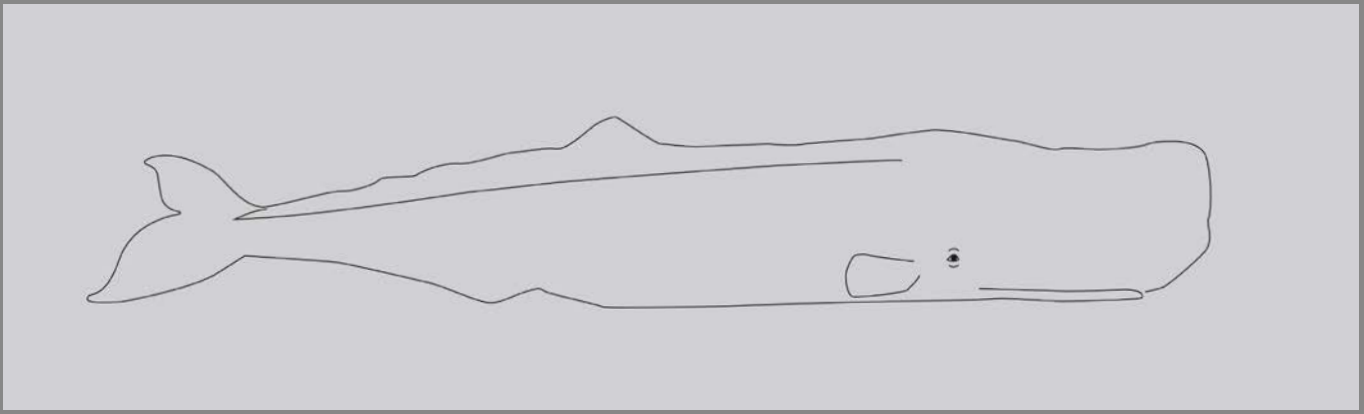

Flanc - Droit

Avant ▶ 2021 - 06 - 11

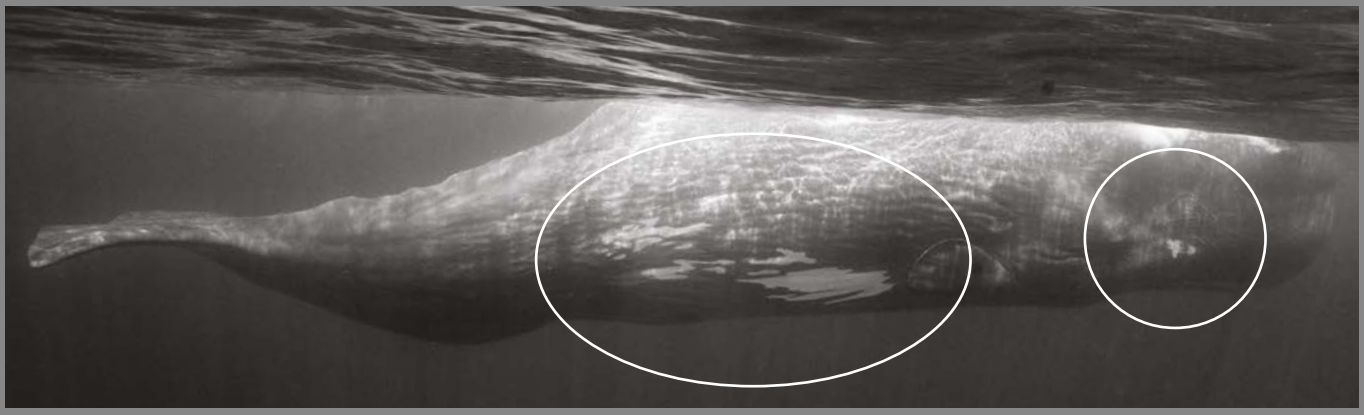

Pectorale Droite

2021 - 06 - 11

◀ Avant Avant ▶

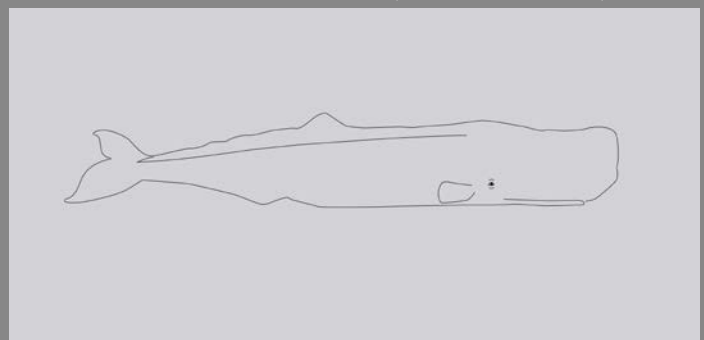

IPI DATE - IPI DATE RECAPTURE

?	ms		2021 - 09 - 01	
JEUNE				
ADN : non				

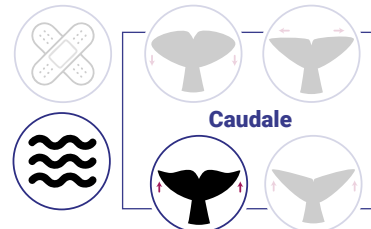

Caudale - Vue Dorsale

2021 - 09 - 01

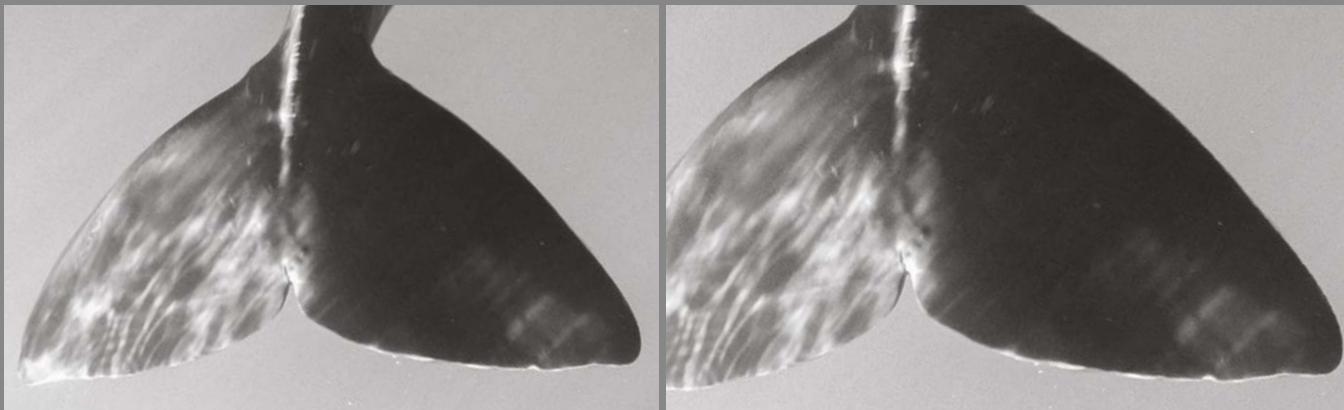

Flanc - Gauche

◀ Avant 2021 - 09 - 01

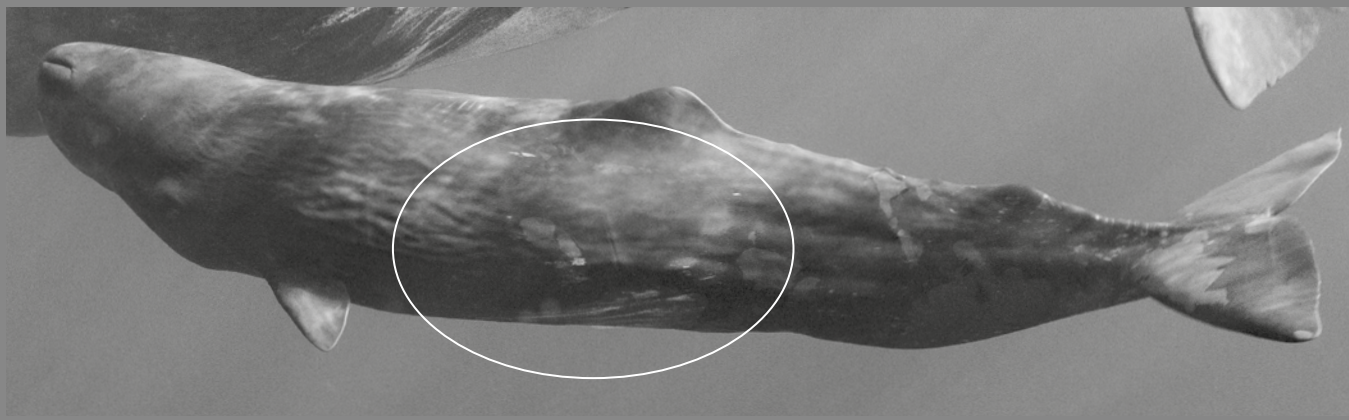

Flanc - Droit

Avant ▶ 2021 - 09 - 01

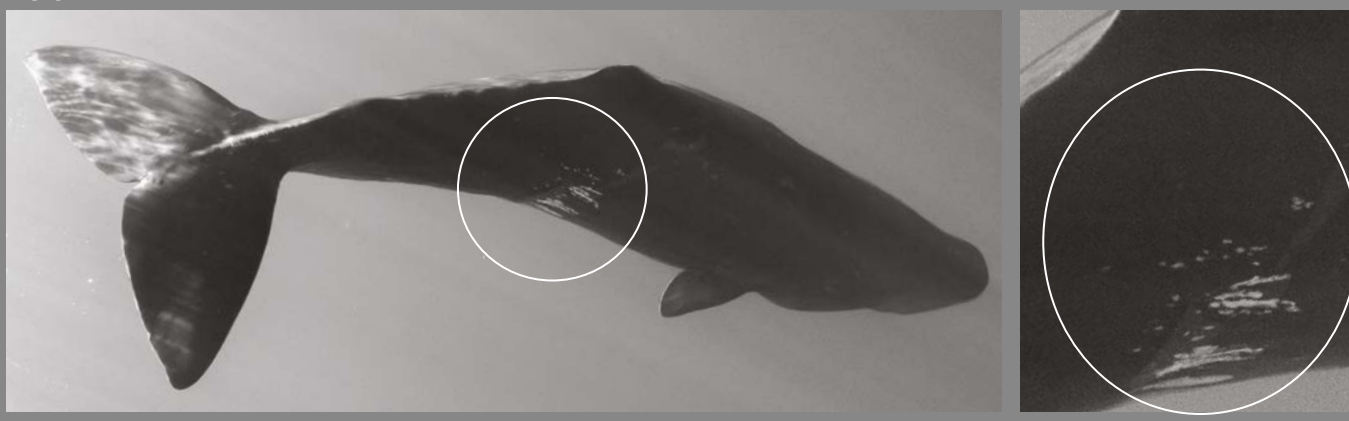

Sexe - xxx

2021 - 09 - 01

◀ Avant Avant ▶



IPI DATE - IPI DATE RECAPTURE

♀	ms			
ADULTE				
ADN : non				

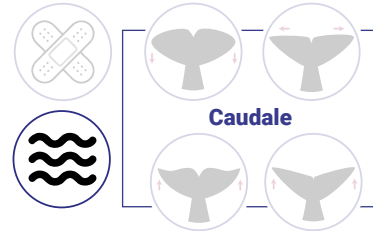

Caudale - Vue Ventrale

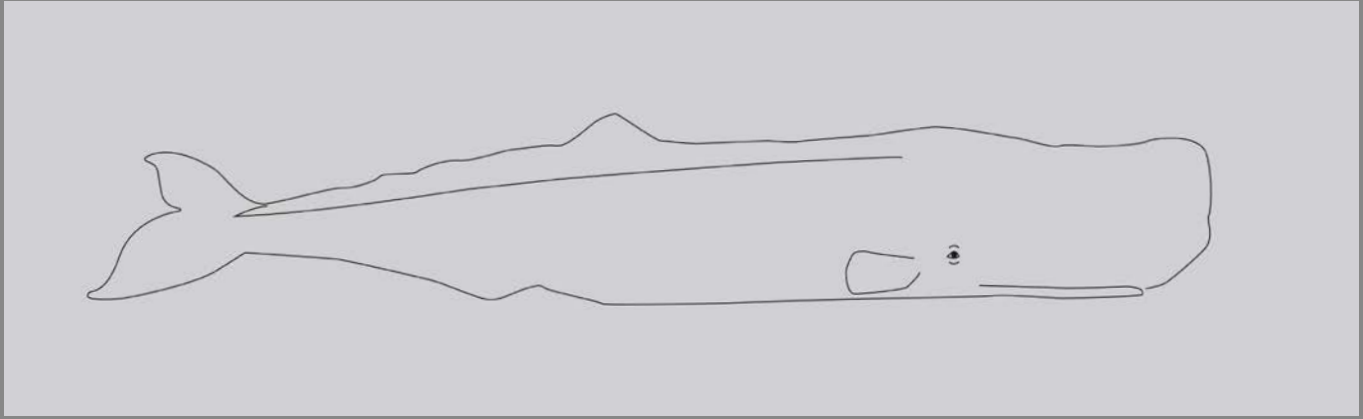

Flanc - Gauche

◀ Avant

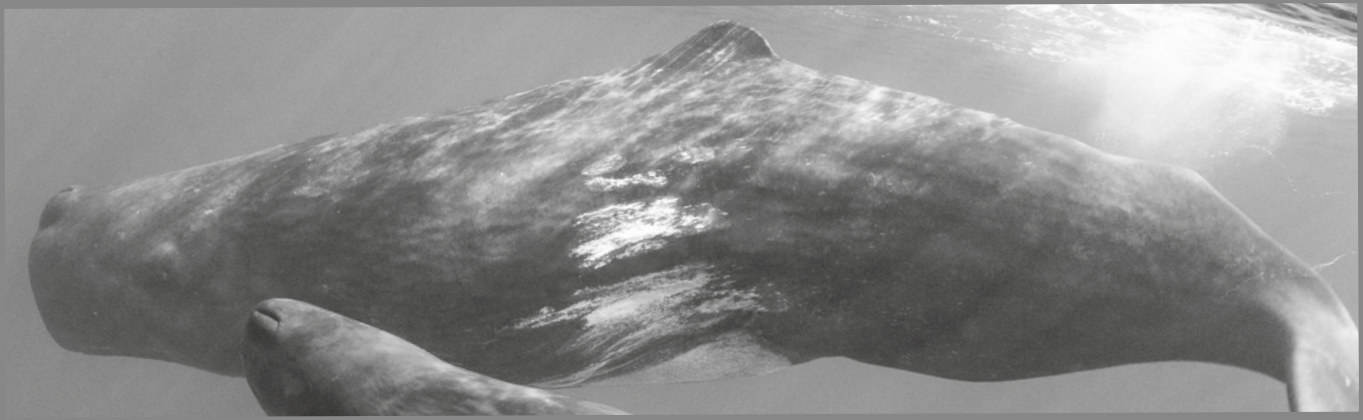

Flanc - Droit

Avant ▶ 2022 - 09 - 01

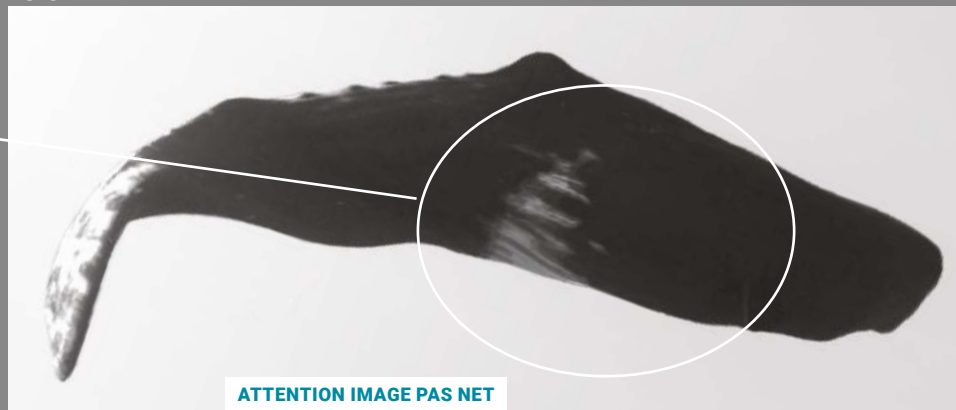

ATTENTION IMAGE PAS NET

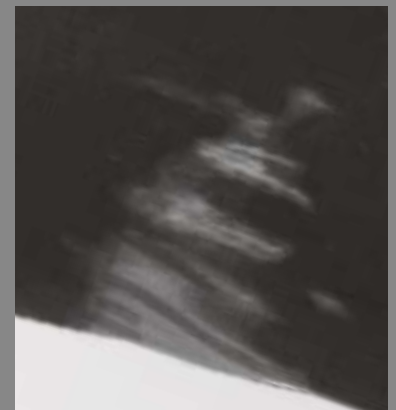

avec son probable bébé Hope

2022 - 09 - 01

◀ Avant Pectorale Avant ▶

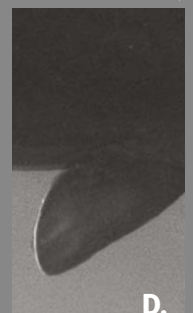
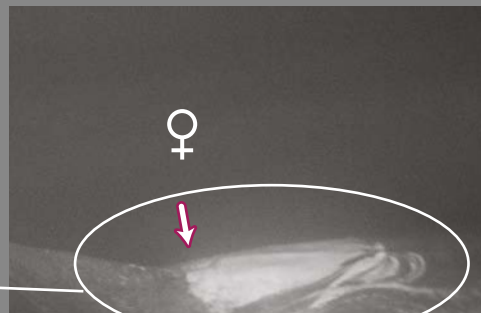

CACHALOTS DE MÉDITERRANÉE

CARTES D'IDENTITÉ



CONCEPTION : Véronique et François Sarano

CRÉATION GRAPHIQUE & ILLUSTRATIONS : Marion Sarano

PHOTOS : Véronique Sarano, François Sarano, Marie Larivière, Stéphane Granzotto, Frédéric Bassemayousse

CALCUL IPI : Pascale Giraudet

© Longitude 181 - 2025

	IPI	DATE - IPI	DATE	RECAPTURE
♂	ms	202 - 0 -	
ADULTE				
ADN : non				

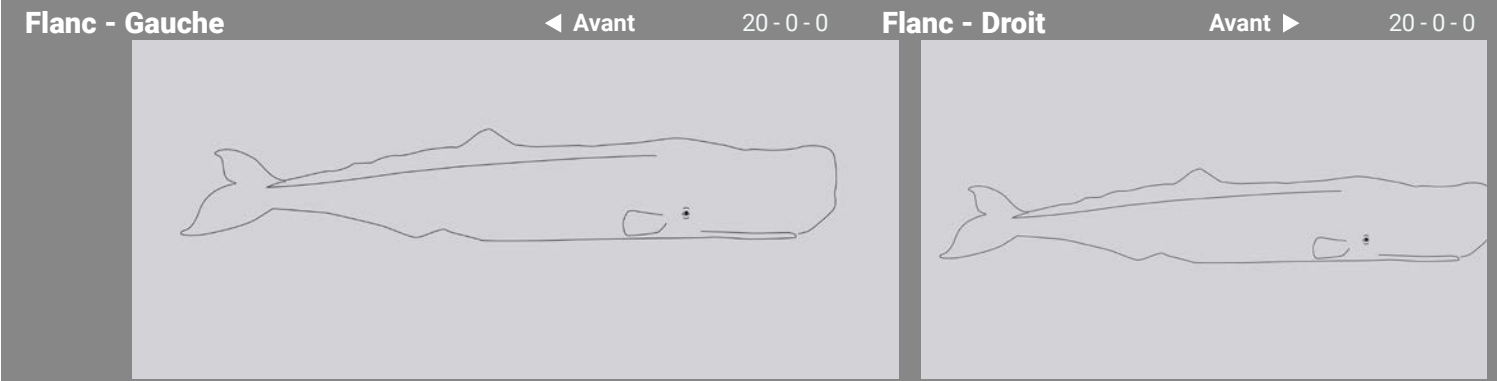
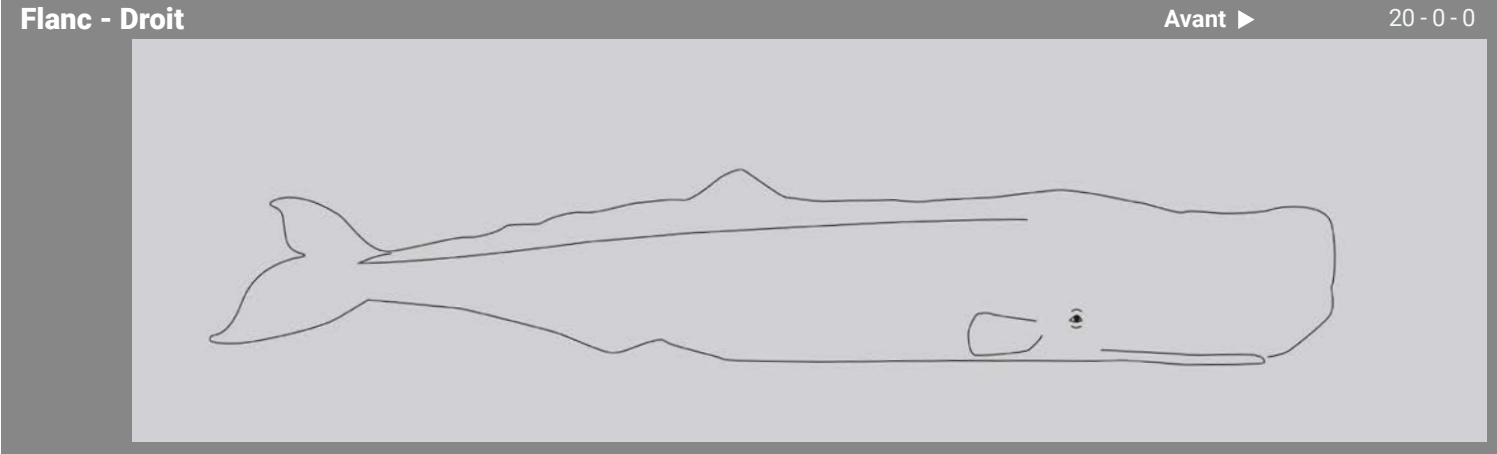
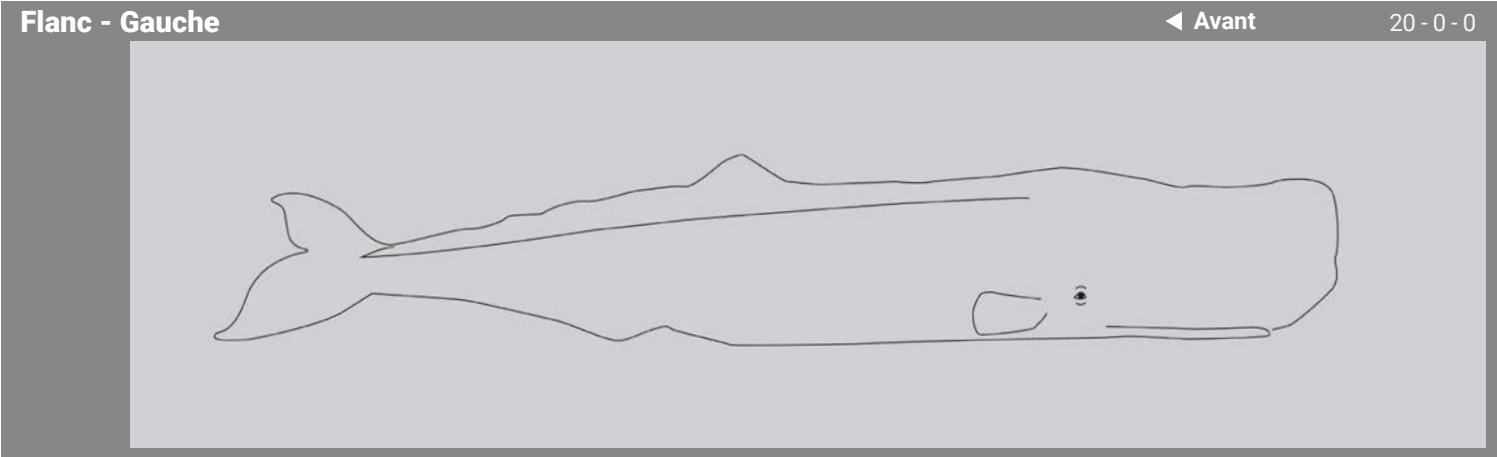
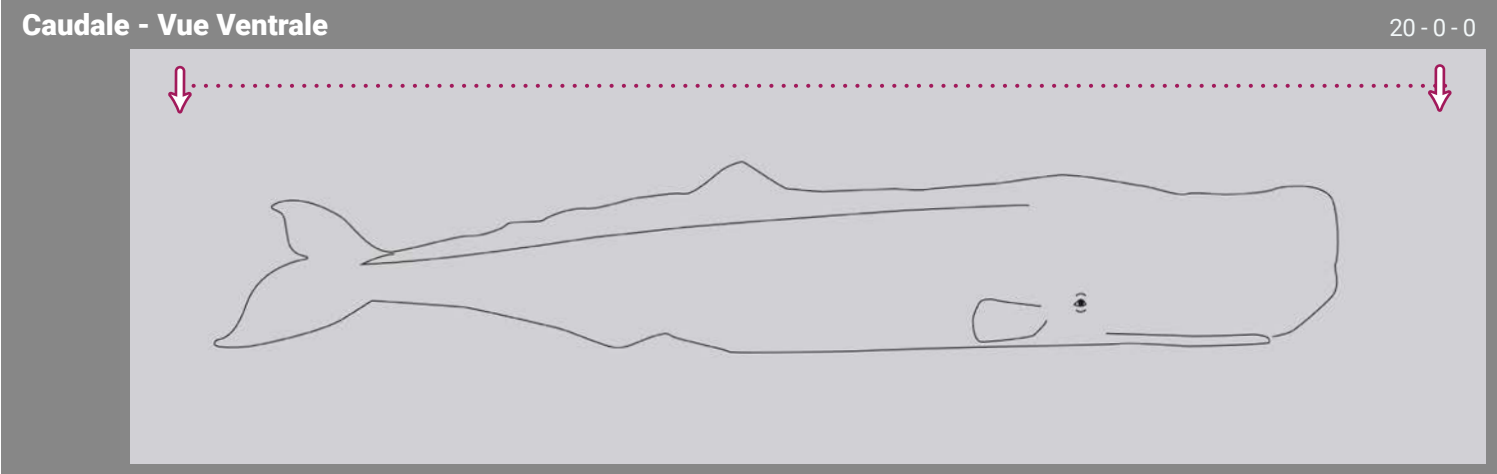
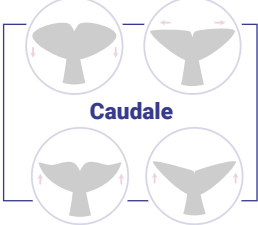

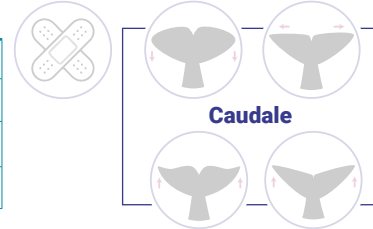

	IPI	DATE - IPI	DATE	RECAPTURE
?	ms		2023 - 09 - 20	LG181 : 2023_09_20_ML_3396
ADULTE				
ADN : non				

Caudale - Vue Dorsale

2023 - 10 - 04

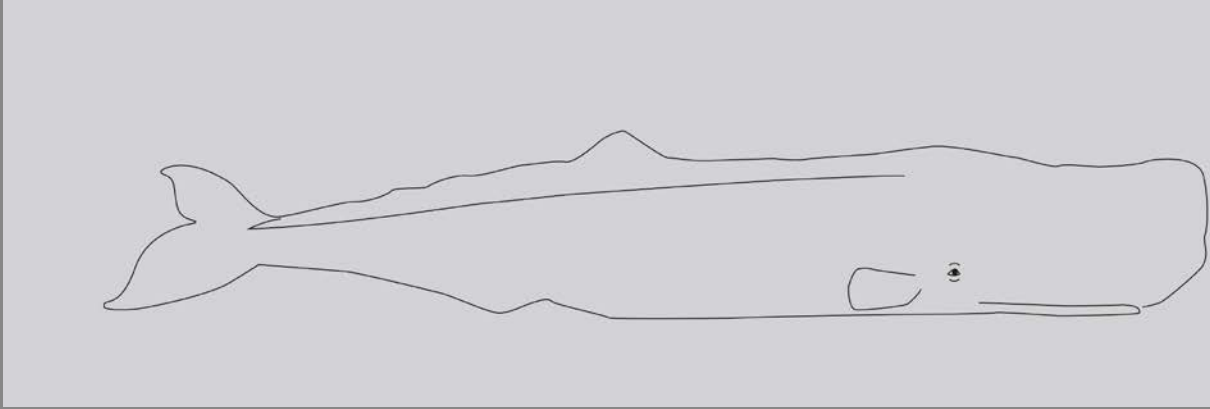

Flanc - Gauche

◀ Avant

2023 - 10 - 04

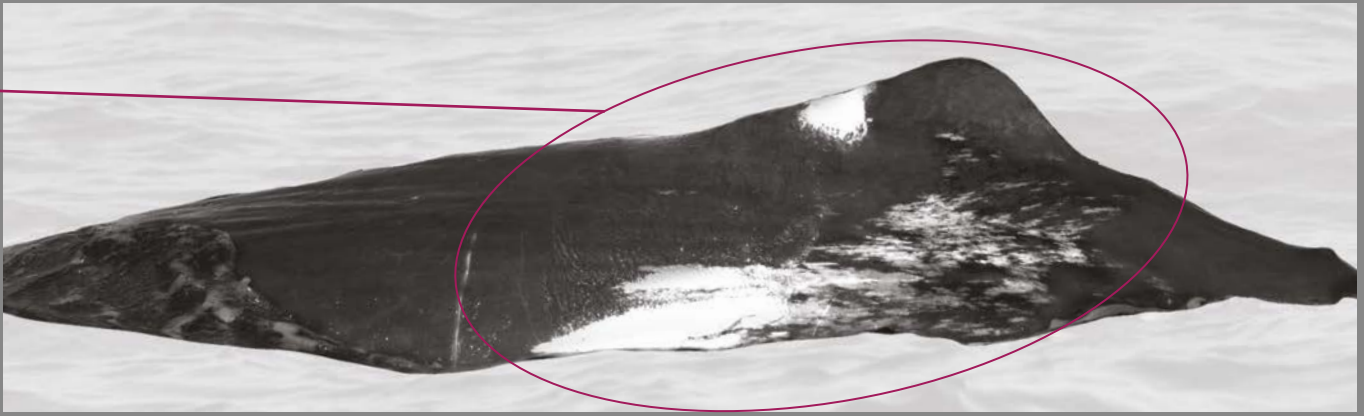

Flanc - Droit

Avant ▶

2023 - 10 - 04

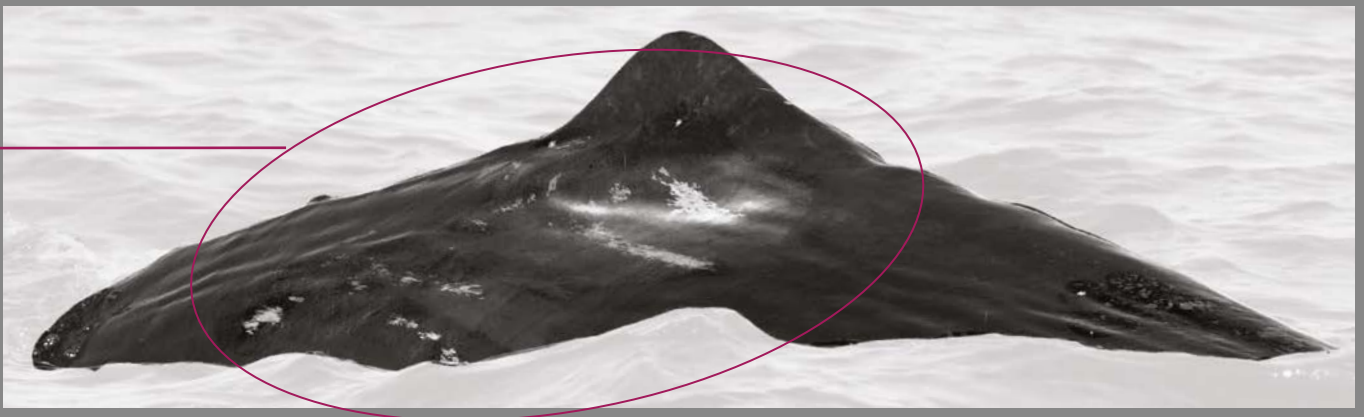

Sexe - Vue ventrale

◀ Avant

Avant ▶

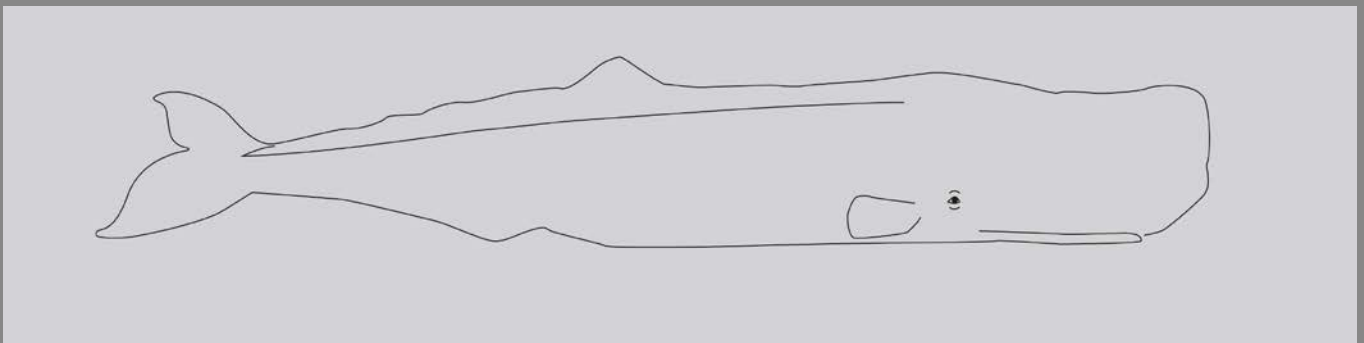

	IPI	DATE - IPI	DATE	RECAPTURE
?	ms			
ADN : non				

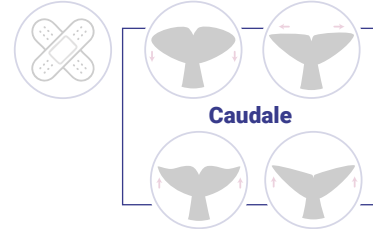

Caudale - Vue Dorsale

2021 - 09 - 20

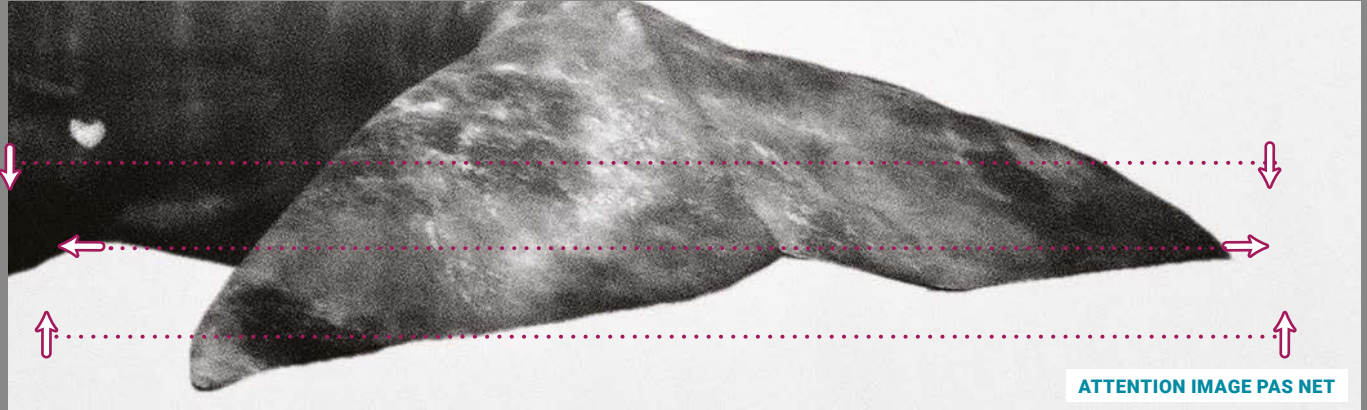

Flanc - Gauche

◀ Avant 2021 - 09 - 20

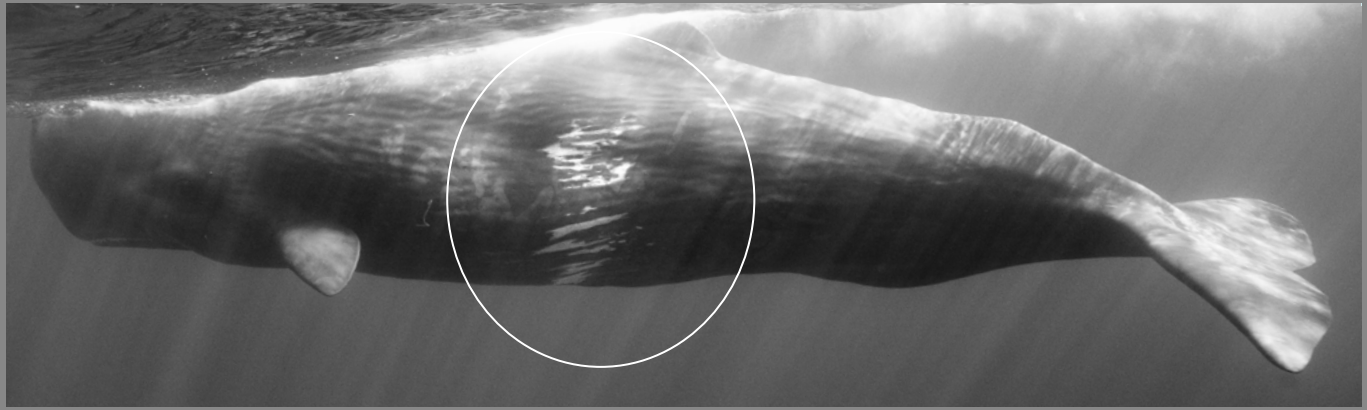

Flanc - Droit

Avant ▶

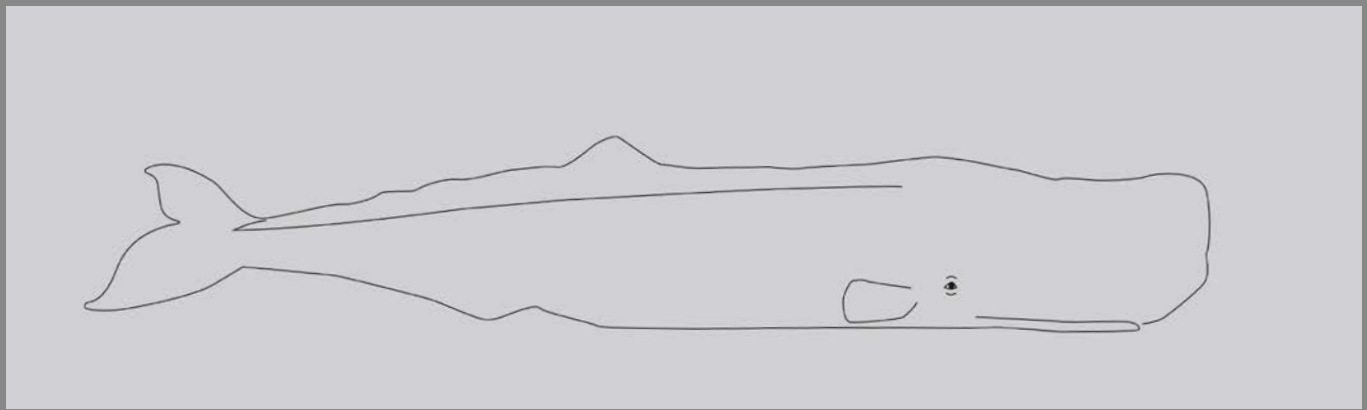

Flanc - Gauche

◀ Avant 2021 - 09 - 20

Avant ▶

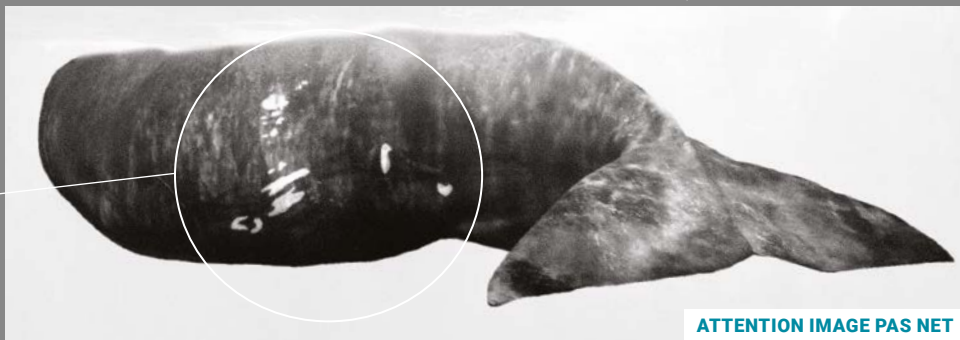

ATTENTION IMAGE PAS NET

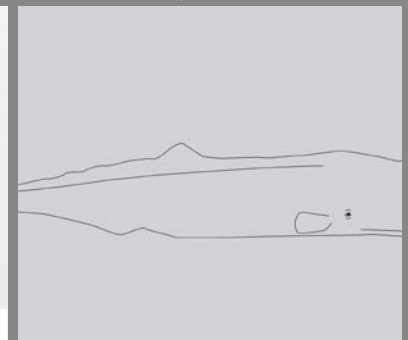

IPI DATE - IPI DATE RECAPTURE

♀ ADULTE ADN : non	ms			

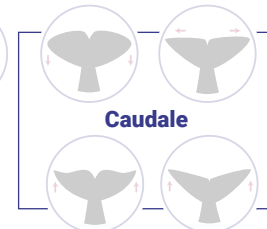

Caudale - Vue Ventrale

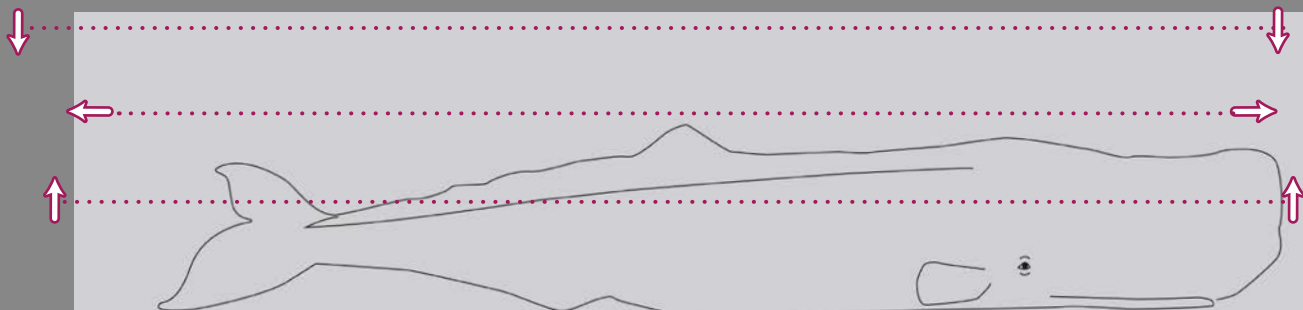

Flanc - Gauche

◀ Avant

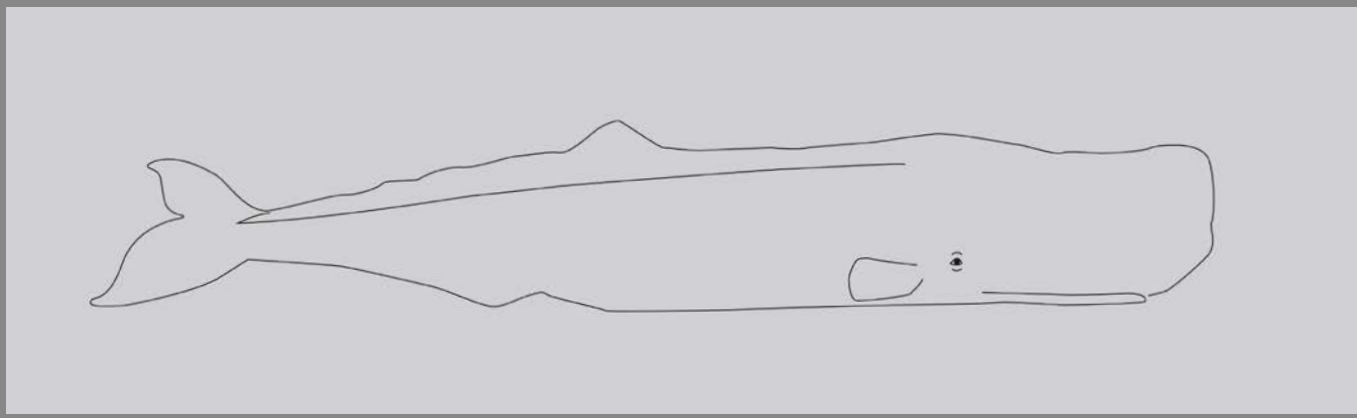

Flanc - Droit

Avant ▶

2023 - 09 - 01

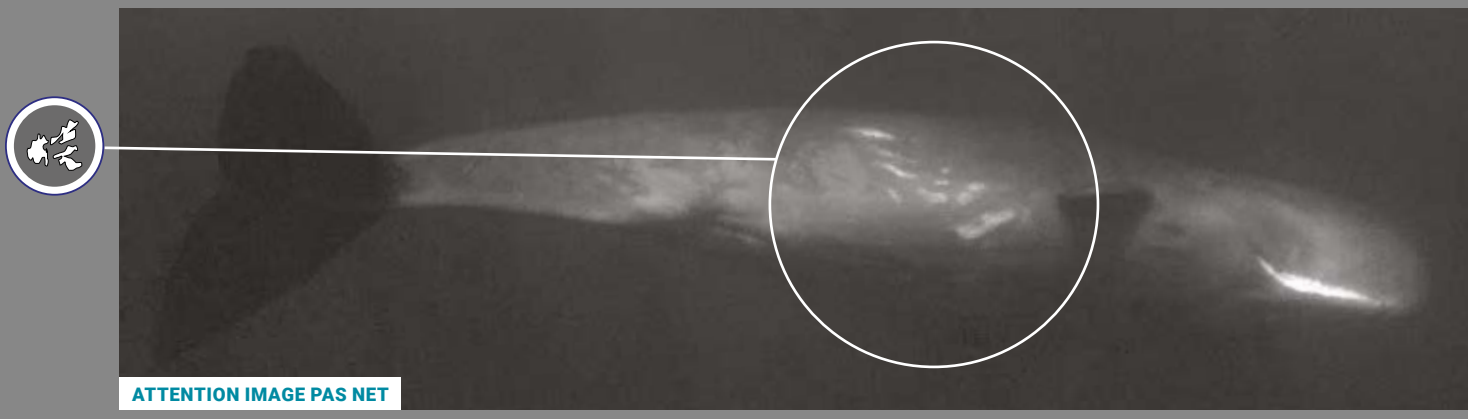

Sexe - Vue ventrale

2023 - 09 - 01

Avant ▶

